HENEY IN AUTOMOBILE ACCIDENT

Exclusive Associated Press Service

Oakland Tribune.

LAST Edition

VOL. LXXI WEATHER:—Oakland and vicinity: Fair tonight and Sunday, moderate northwest wind.

OAKLAND, CALIFORNIA, SATURDAY EVENING, JULY 3, 1909. 20 PAGES NO. 133.

HENEY'S AUTO UPSETS; HE ESCAPES; 3 INJURED

Accident Occurs While Party is Making Tour in Washington

PROSECUTOR MANAGES TO SAVE HIMSELF

Others Held Prisoners Under Machine: Physicians Summoned

CASTLE ROCK, Wash., July 3.—The automobile in which Francis J. Heney, former United States Senator Fred Mulkey of Portland and others were traveling from Portland to Seattle overturned a mile north of this place at noon. Heney was not injured. Assistance has been sent to the scene.

It has been ascertained that the leg of the chauffeur was not broken, as first reported. It was badly bruised. Dr. Beaseley's back was bruised and Detective McCarthy's leg was slightly bruised and burned.

Only meager details of the accident have been received here, but from the information at hand the accident occurred while the machine was going at high speed around a turn, simultaneously with the loss of Heney's hat, which was blown off his head, the car striking some soft earth and overturning.

Heney Saves Himself

It is said that three of the occupants were pinned under the machine, but that Heney saved himself by jumping.

Heney walked into the town, and securing two doctors, returned to the scene of the accident.

PORTLAND, July 3 — Francis J. Heney's automobile, in which he is riding from San Francisco to Seattle with friends, left this city yesterday. With Mr. Heney were Fred W. Mulkey, ex-United States Senator from Oregon; Dr. S. Beasley, Detective McCarthy and the chauffeur.

Mrs Heney did not accompany her husband, remaining in Portland to visit relatives She intended going to Seatte this evening.

Policeman Found in Gutter Is Suspended

SAN FRANCISCO, July 3.—When Lieutenant Helms of the O'Farrell-street station was patroling his district at an early hour this morning he was surprised to find Policeman Henry F Schaefer lying in the gutter on O'Farrell street in an alleged state of intoxication Helms took Schaefer to the station, and this morning his star, revolver and club were taken from him and he was suspended from the department pending the filing of charges against him by Captain Mooney.

Deputy Sheriff Dying; Assailants at Large

TRINIDAD, Colo., July 3.—Isham Curtis, a deputy sheriff who was wounded yesterday when James I. Kent, also a deputy sheriff, was killed in a fight with supposed horse thieves near Footsome, was brought to the hospital here this morning in a dying condition.

George Jamieson has given himself up and has confessed to the shooting. His brothers, Jim and Dan Jamieson, have escaped and a posse is following them. It is believed that George did not do the shooting, but that he gave himself up, thinking to save his brothers.

Wilma Snow, the Bride-to-Be, Who Has Disappeared

Fierce Fire Reduces Big Hotel to Ashes

SAN JOSE, July 3.—Shortly before 8 o'clock this morning the large and handsome Elmonte Hotel at Los Gatos was discovered to be afire, and in spite of the efforts of the fire department it was a heap of ashes within an hour The fire originated from a defective flue, and when the flames were discovered the inner side of the entire roof was ablaze. The manager, S. H Johnson, and the guests managed to save the most of their personal belongings and the furniture The owner of the hotel, W. W. Gray of this city, had left only an hour before for his office here.

The loss is $25,000, partly covered by insurance.

Confesses Murder Of Wealthy Uncle

NEWTON, Kans., July 3.—According to the local police, Gleason M. Guist today confessed that he killed his uncle, C. M. Guist, aged 75, a wealthy retired farmer, on the nephew's farm, five miles southeast of Burrton, last evening, by shooting him in the back of the head following a dispute over crops. The nephew then hauled the body in a wagon three-quarters of a mile and threw it under a culvert, where it was found Tuesday by a 10-year-old son of the aleged confessed slayer.

Guist is in jail charged with murder.

Falls Down Flight Of Stairs to Death

SAN FRANCISCO, July 3.—William Nichols, 38 years old, a member of the Salvation Army, residing at 1067 Treat avenue, died at an early hour this morning at the Lane Hospital, following a fall down stairs at his home.

While leaving his house about 10 o'clock last night, Nichols tripped and fell, receiving a badly lacerated scalp and a fractured skull. He was rushed to the Mission Emergency Hospital, and thence transferred to Lane Hospital.

He died while the surgeons were preparing to operate upon him

Forced to Live on Charity, Says Wife

Emma Belle Fenimore Turgeon of Fruitvale today brought suit for a divorce in the Superior Court this morning against John N. Turgeon, on the ground of wilful neglect and extreme cruelty. The couple were married in Fruitvale in June, 1906, and Mrs. Turgeon alleges that by reason of his profligacy, dissipation and idleness her husband had failed to provide her with the common necessities of life and compelled her to depend upon the charity of friends for support.

Fatally Crushed in Effort to Board Car

BAKERSFIELD, July 3.—J. H. Egan, a prominent citizen of this city, was fatally crushed while attempting to board a moving street car last night, dying shortly afterward in a hospital. He leaves a widow, two children and five stepchildren. His daughter, Miss Buelah, who is on her way from Linns Valley, will not learn of her father's death until she reaches here tonight.

Relief Is Hurried To Fire Victims

CORALT, Ont., July 3.—Prompt measures have been taken for the relief of the 1000 persons made homeless by the fire that swept the north part of the town yesterday. One hundred tents and 300 blankets furnished by the provincial government are en route in charge of a relief corps. Seventy-five buildings were destroyed and the loss is estimated at from $350,000 to $400,000.

FEAR GIRL IS THE VICTIM OF FOUL PLAY

Miss Wilma Snow Who Disappeared on Sunday Night Still Missing

SEEN WITH MARINES ON WAY ACROSS BAY

Father Believes Daughter Has Been Murdered and Police Investigate

BERKELEY, July 3.—Is Miss Wilma Snow, the missing 17-year-old daughter of a wealthy Santa Clara rancher, who disappeared from Berkeley last Sunday, a victim of foul play? This is the fear of Mrs. G. L. Blair, an intimate friend of the girl and her family, and who for the past six weeks has been a quasi employer for her, as Miss Snow was qualifying for a trained nurse, and was devoting part of her talents to the care of Mrs. Blair's household. H. B. Snow, the girl's father, is greatly alarmed, and fears his daughter has been murdered.

In their search for Miss Snow the police have discovered that she was seen on a Key Route train about 10 o'clock Sunday night. She was in company with two other young girls about her own age and accompanying the party were apparently three members of the Hospital Corps of the United States Marines at San Francisco. The party was afterwards observed on a Key Route ferry to San Francisco. The description of one of the girls tallies exactly with that of Miss Snow, and when Mrs. Blair was informed of the incident she was doubly alarmed.

"Wilma was an innocent girl, but lively," said Mrs. Blair. "She was unsophisticated and might be attracted by the showy uniforms of the marines. But where could she have gone to and where could she have kept out of sight all this time? The girl was fond of her father. She was never known to stay out at night; in fact, there could hardly be a young woman of better moral character and ideas."

Police Investigate

The police investigations today led the authorities to Otto M. Braun and John K. Kahashi, members of Company B of the Marine Hospital Corps at San Francisco, letters from whom were found in Miss Snow's trunk at the home of her cousin, A. M. Scott, a letter carrier. Braun and Kahashi may have been members of the party of sailors that visited Idora Park Sunday afternoon. When Miss Snow left her room at Mrs. Blair's house, at 2318 Grove street, she promised to return within two hours. She told Mrs. Blair and her cousin, Scott, that she was going to meet a cousin at Idora Park, and it is now known that she spent the afternoon and evening with two girl friends in the merry-go-rounds and other attractions at the park. She was seen by the son of Scott, who declares she was then not in the company of any young men and was seemingly having an innocent good time. If there had been an engagement to meet any member of the marine corps, it had apparently, at that time, about 9 o'clock Sunday night not been fulfilled. If the three young women went to San Francisco, as the police now believe, in the company of three naval men, the mystery of Miss Snow's disappearance assumes a tragic possibility.

Much Alarmed

"I fear something dreadful has befallen the girl," said Mrs. Blair. "I cannot for the life of me understand where she could go to and even if she had met a sailor, what could have kept her away all this time? I am alarmed lest she has met with foul play." Chief of Police Volmer admits that the case is a puzzling one. He is inclined to believe that Miss Snow met a merry party Sunday night in a thoughtless way and may have been enticed across the bay. What happened then is a matter of conjecture Mrs. Blair says foul play. The police are investigating The father of the girl himself in letters sent today declares that he believes his daughter was murdered.

"The girl was not wayward," said Mrs. Blair. "No one ever called upon her at my house and I don't believe that she had anything but good ideas. Her moral training had been of the best. The family is an excellent one. Since the death of the mother Wilma has been studying with the idea of becoming a trained nurse. There is but one theory I have now to work on, and that is that Wilma, who was a very attractive and innocent girl, was lured across the bay and met with some dreadful fate. Under the circumstances this is the only conviction I can reach. Mr Snow believes now that his daughter has been murdered. What else could he think? Here is a young and pretty girl who goes to Idora Park and is seen up to 9 o'clock at night, and then drops out of sight as if the ocean had swallowed her or something worse. I have no particular theories of the

(Continued on Page 3.)

EIGHT SHOT IN ATTEMPT TO ARREST FUGITIVE

Ex-Convict Steals Gun and Holds at Bay Sheriff's Armed Posse

SURRENDERS WHEN HIS AMMUNITION GIVES OUT

Has Already Served One Sentence in Prison for Attempted Murder

IONE, Or., July 3.—Eight men were shot, one perhaps fatally, in a fight with E. G. Earhart, said to be an ex-convict. Six of the men were wounded by Earhart.

W. H. Escue, an aged man, said to be of Portland, was one of those shot by members of the posse. Earheart was shot in the back.

Earheart surrendered to the posse after his ammunition was exhausted and he was taken to Heppner.

The wounded: William Clark, shot in shoulder; Joseph Beesley, shot in face and legs; E. T. Perkins, postmaster, shot in foot; John Johnson, shot in leg, Deputy Sheriff Walter Cason, shot in back; Charles Rotchie, shot in leg; W. H. Escue, shot in body, perhaps fatally.

Sheriff in Pursuit

Earheart got into trouble last night with E. E. Miller and is alleged to have drawn a knife on the latter. Earheart afterward broke into Walker's general store and stole a shot gun and ammunition, it is claimed In the meantime Deputy Sheriff W. C. Cason was summoned and gathering a posse about him, commanded Earheart to surrender.

The reply was a shot and then Earheart started to run. The posse fired several shots after the fleeing man, who returned the fire. After taking refuge under a warehouse, Earheart fired at his pursuers, hitting several.

May Die of Wounds

An old man named W. H. Escue, who was sleeping on the ground near the depot, was aroused by the shooting and got up. Some members of the mob mistook him for Earheart and fired at him, inflicting injuries from which he may die.

When Earheart's ammunition was exhausted he surrendered and was taken to Heppner for safekeeping. Earheart evidently had been drinking. After his arrest he declared that a conspiracy was on foot to murder him and that he had armed himself and fired at his pursuers in self-defense. He was released from the penitentiary a few months ago, having served a sentence for attempted murder.

Auto Ride Lands Man In Jail for Robbery

SAN FRANCISCO, July 3. — After a sensational automobile ride to several of the beach resorts, including The Breakers Clarence Zbinden was locked up at the city prison, charged with grand larceny on complaint of J. R. Calkins, an eastern tourist.

Calkins met Zbinden on Fifth street in the early evening and claims that the latter proposed an auto ride by way of amusement. He introduced a woman to Calkins and the trio started out. They had numerous drinks, and the cup of conviviality was filled to overflowing, when Calkins suddenly discovered that his purse, containing $100, was missing.

He reported the matter to police headquarters and Detectives Ward and McVrayan arrested Zbinden some time later.

Four Persons Are Killed for Money

ABERDEEN, S. D., July 3. — J. C. Christie, a farmer living near here, his wife, his daughter Mildren, aged 18 years and a farm hand were murdered today by a tramp. It is supposed that the murder was the result of an attempt to secure a large sum of money supposed to be in the Christie home.

The murder was discovered when John T. Roynane, the father of the farm hand, who was slain, went to the Christie home to visit his son.

Babe Travels From Russia in Bathtub

KANSAS CITY, July 3.—Mary Arder, 2 months old, who was born at Tavoncheskoy, Russia, traveled the whole distance from Russia in a porcelain-lined bath tub.

"We believe in being clean," her father, a big Russian, told John Jenkins, depot interpreter. "We could not very well afford to buy both a crib and a bath tub, so we bought a tub and made it do for both purposes."

Arder has eleven other children, too. He was taking them to Hillsboro, Kans., where his brother owns a wheat farm.

Gunboat Alert Off On Southern Cruise

SAN FRANCISCO, July 3.—The gunboat Alert, with 150 members of the naval militia from this city and Eureka, will weigh anchor for a cruise along the southern coast tonight. Additional companies of the militia will be picked up at Santa Cruz, Santa Barbara, San Pedro and San Diego. The amateur bluejackets finally will muster 250 strong. They are to be instructed in navigation and gunnery by officers of the navy.

Vaudeville Star Becomes Bride Of Millionaire Broker's Son

MISS VINIE DALY, Vaudeville Star, Who Is Reported to Have Married Son of Chicago Millionaire.

NEW YORK, July 3.—Miss Vinnie Daly, the charming little vaudeville star, whose songs and snappy dialogue have made her a general favorite in this country, today became the wife of R. J. Kohl, son of E H. Kohl, Chicago millionaire, and himself a member of the Kohl-Castle vaudeville circuit.

Though for several weeks young Kohl's devotion to the actress has been one of the spicliest subjects of gossip along the "great white way," the announcement that the young people are really wed comes as a distinct surprise today. There have been rumors from time to time that the course of true love was not running as smooth as might be and there was a general understanding that no definite step would be taken until Kohl Sr., the groom's father, had been won over.

While he has refused to publicly express any objection to the match the millionaire stock broker has steadily maintained that his son was not, and probably never would be, engaged to Miss Daly. Whether or not he was taken into their plans at the last moment is a matter of conjecture.

Met on Broadway

The theatrical manager first met Miss Daly at the Broadway during her successful engagement last year. When she went to Europe this spring for a short trip to Paris, which was largely given over to visits to world-famed modists and the collection of art works of which the little vaudeville actress has a valuable assortment, he followed and they returned on the same steamer.

Since that time they have been seen constantly together and Kohl, since Miss Daly's opening this season, has leased a box which he occupies during her act every night. Owing to the little bride's contract which binds her to New York, there will be no honeymoon just at present, though the couple are announcing to their most intimate friends plans for a trip to Europe next fall, after which—well, Mrs. Kohl refuses to say whether domesticity is to supercede a stage career.

PRESIDENT TAFT WILL COME HERE

Announces That He Will Be in San Francisco; is Given Invitation

SAN FRANCISCO, July 3.—According to a special dispatch received here today, President Taft will positively visit San Francisco and would be on hand during the Portola festival in that city in October. The anouncement followed the receipt of the solid gold engraved invitation from the San Francisco Schuetzen Verein to attend its golden jubilee, which will be held during the first week in August. The presentation was made by Congressman Julius Kahn of California.

Replying to the invitation, the President stated that he probably would not reach San Francisco until after the festival, but expressed a hope to meet the members of the Verein upon his arrival at the Coast.

The invitation is done upon a solid gold plate three and one-half by five and one-half inches in size and is a marvel of artistic engravure.

Receives Invitation

WASHINGTON, July 3. — President Taft today received a gold-engraved invitation to attend the Golden Jubilee Festival of the San Francisco Schuetzen Verein, in honor of its fiftieth anniversary to be celebrated with a target tournament and German Volksfest, August 29th to September 5th, in Shellmound Park, Emeryville. A similar invitation has been sent to Emperor William of Germany. The President told Representative Kahn, who made the presentation, that while he expected to be in California in the fall he could not say whether he would be there at the time of the celebration, although he hoped he could be.

Automobile Dealer Sued for Divorce

SAN FRANCISCO, July 3.—Bertha Gilcrest, the wife of Arthur Gilcrest, a local automobile dealer, residing at 180 Clayton street, instituted a suit for divorce this morning. She charges desertion and failure to provide, and declares that while her husband is in receipt of $300 per month she has been compelled to earn a living for herself and her two children.

Woman Balloonist Is Badly Burned

LOWELL, Mich., July 3.—Mrs. Dell Meysell, a woman balloonist of Grand Rapids, was severely shocked and burned before a crowd while making an ascension today. Her body caught among some high tension powder wires as the balloon rose. Before the current could be shut off and the balloon dropped to earth Mrs. Meysell was badly injured.

Produces Strength for Work—Horsford's Acid Phosphate

It perfects digestion, calms and strengthens the nerves and builds up the general health.

Woman Gets Term For Manslaughter

SAN FRANCISCO, July 3.—Mary Ann Delahanty, proprietor of a local hospital, was sentenced to eighteen months in San Quentin on a charge of manslaughter by Superior Judge Dunne this morning.

She was convicted of having performed a criminal operation which resulted in the death of Ann Mary Flynn, the wife of a marine fireman. Attorney E. E. Kirk made a motion for a new trial, which was, however, denied.

Three Hurt When Auto Takes Leap

EUGENE, Oregon, July 3.—In an auto accident near Triangle lake, twenty-five miles west of Eugene Mountains last evening, Mrs. Al. Kukendale, wife of a Eugene druggist, suffered a broken leg and Mrs. D. A Pains, wife of Dr. Payne, owner and driver of the machine, was seriously hurt. Dr. Payne lost control of the machine which plunged down a precipice and struck a tree, demolishing the machine and injuring all of the ossupants.

Rebukes Soldiers, Instantly Killed

NIKOISKOYE, Siberia, July 3.—Colonel Ivomik of the quartermaster's department was shot and killed here today by an attendant of the military canteen. The colonel stopped two soldiers on the street and rebuked them for failing to salute him properly. The attendant, who noticed the incident, drew a revolver and shot the colonel dead.

GIRL'S SLAYER BRANDED BY POLICE AS MANIAC

Police Believe That Man Who Shot Miss Brasch is Insane

RELATIVES CONFER WITH CHIEF COOK

Prisoner Declares He Regrets He Did Not Kill His Employer

SAN FRANCISCO, July 3.—Still maintaining his stolid don't-care demeanor, James Edward Cunningham, the self-confessed murderer of Caroline Brasch, is, if anything, more cheerful today than he has been since he was taken into custody. A good night's rest has served to liven him up, and although not expressing regret at the killing of the young woman, he stated today that he would have been much better satisfied had he killed Gray himself.

It was thought that the three brothers of the murdered girl, Samuel, George O. and Dr. M. P. Brasch, would interview Cunningham during the morning, and Detectives Driscoll and McQuaide were notified they would visit police headquarters They arrived about 11:15 a. m. and at once sought a conference with Chief of Police Cook.

Believe Him Crazy

They informed that official that they did not desire to visit the prisoner, and stated that they had no personal animosity against him. They declared it as their belief that he was insane when he committed the foul crime, and expressed no opinion whatever upon the attitude of Gray Brothers in the manner of paying their employes.

The revolting crime itself and the sensational confession of its perpetrators are still the main subject of conversation in police circles, and the general opinion appears to be that Cunningham is undoubtedly insane on certain points.

Tells of Crime

The accused man delights in talking and seems never so happy as when rehearsing over and over again the story of his crime and the alleged ill treatment of employes of Gray Brothers through the methods they adopt in paying off their men.

Cunningham is still held in detinue and will not be charged until after the coroner's inquest is held.

New Company Aims To Build Hotels

With the object of building and operating hotels and other enterprises, such as apartment houses, office buildings and other places for the accommodation of tenants, guests and customers, and engaging in a general realty, mercantile and investment business, articles of incorporation of the Marks company of Oakland were filed this morning with the County Clerk. The capital stock of the corporation is stated at $500,000, divided into 50,000 shares of the par value of $10 each. The incorporators are M L. Samuels of this city and M. K. Schumm and S. A. Lesswing, both of San Francisco.

Accused of Throwing Hot Potatoes at Wife

SAN FRANCISCO, July 3. — Complaining that her husband was in the habit of throwing hot potatoes in her face at the dinner table, and would threaten to kill her frequently, Mrs Jewel T. Cox brought suit for divorce against Merton H. Cox in the Superior Court this morning.

There are numerous allegations of extreme cruelty on the part of the husband, which, according to the wife's allegations, has been going on ever since the couple were married, August 18, 1902.

Mackie Resigns From Government Service

SACRAMENTO July 3.—W. W. Mackie, chief of the bureau of soils for the Pacific coast, which is under the United States Department of the Interior, has resigned his government position and accepted a position with the Hindge syndicate near Stockton In his capacity as manager and general overseer of the syndicate, Mackie will have charge of 21,000 acres of rich farming land in the Island district. His successor has not been named, but it is announced that a man will be sent to this coast from the East. Mackie was an authority on soils and had made soil maps for all districts in the Sacramento Valley.

Ladies, Special Attention!
Ask for Free Sample of
Spiehler's Select Lily of the Valley
FINEST PERFUME MADE.
For sale in Oakland by
WISHART'S DRUG STORE.
BOWMAN & CO. (all stores).
COLLINS BROS.
OSGOODS' (both stores).
THE OWL DRUG CO. (all stores).
And Other Drug Stores.

Strikes Out Duty On Tea and Coffee

WASHINGTON, July 3.—On motion of Senator Daniel the senate struck from the maximum and minimum rate amendment the provision of a duty of 5 cents a pound on coffee and of 10 cents a pound on tea coming from countries which discriminate against the products of the United States.

GRANTED SEPARATION.

On the ground of willful neglect Martha J. Butler was granted a final decree of divorce from Martin E Butler this morning, bp Superior Judge Harris. The woman was permitted to resume her maiden name, which was Kearney.

A Plague of Rats

Everybody Should Join in Fighting the Pests.

Rats have grown very numerous of late, being driven indoors by the cold weather, and this has resulted in attacks on children and in some instances on grown persons.

Everybody should join in destroying these dangerous pests. The best way to get rid of them is with Stearns' Electric Rat and Roach Paste, which drives them out of the house to die, and is absolutely reliable.

Stearns' Electric Paste is sold everywhere, or sent *express prepaid* on receipt of price. 2 oz. box 25c, 16 oz. box $1.00.

Stearns' Electric Paste Co., Chicago, Ill.

F. W. Laufer to Hold State Examinations For Optical Board

F. W. LAUFER, President State Optical Association.

F. W. Laufer, president of the State Optical Association, and a member of the State Board of Examiners in Optometry, will leave for Los Angeles on Thursday, July 8, to conduct examinations on July 9 and 10. As State President many responsibilities rest on his shoulders and it is understood that the examinations will be quite rigid, for he upholds a high standard for the aspirants to the profession he represents.

On July 12 and 13, the State Optical Association will hold its annual convention in Los Angeles and Laufer will preside. In the early fall he is planning to go East to attend the meeting of the National Association. Laufer is a member of the order of Elks and prominent in fraternal and social as well as business circles.

This is the day the iceman long hath sought

FATHER EXPLAINS CHILDREN'S FIGHT

Says Daughter Was Not Entirely to Blame for Cutting Playmates

Indignantly denying that his little daughter Phillis, who stabbed 10-year-old Eugene Holtkamp in the face in a childish fit of anger, at the San Pablo Apartments, Wednesday, was altogether to blame, I. Irwin today made the following statement regarding what he asserts was merely a childish quarrel:

"The trouble between the children was of a purely childish nature," he said this morning. "Phillis was playing on the back porch when Eugene came upstairs from the back yard and destroyed a cardboard house she was cutting out with a case knife.

"A quarrel ensued and the boy struck my little daughter. She retaliated and in the scuffle cut his face with the knife in her hand. I would also like to deny Mrs. Holtkamp's assertions that Phillis twitted her son because his father left his mother for an affinity. Such is not the case. Holtkamp obtained a divorce from the woman over a year ago because of her incorrigible temper and she made no defense. Since then they have been living apart.

"As I understand it, Holtkamp is a respected business man here and contributes to the support of his children. Personally, neither my wife nor I have ever had any other than the most formal intercourse with Mrs. Holtkamp and the trouble was between the children."

Of course, you know just what you would do in another man's place, but why don't you do the right thing in your own place?

A Hurry-Up Medicine.

Every housekeeper recognizes the need of effective remedies to be used in emergencies—when something must be done right away. Such a remedy is Perry Davis' Painkiller, for sprains and bruises, for strained muscles and for the aches and pains resulting from blows and falls. Burns and cuts are instantly relieved by it and helped to healing. It mission of mercy began seventy years ago. It is used in all countries and millions of bottles are sold annually. There is but one Painkiller, Perry Davis'. Have you seen the new large 35c size?

Beautiful Suicide Dies With Name Of Divorced Husband on Her Lips

MRS. LORENA DE LA MONTANYA, Who Committed Suicide in San Francisco Last Night.

SAN FRANCISCO, July 3. — With a great bunch of fragrant lilies sent her by her ex-husband, from whom she obtained a final decree of divorce Wednesday, in her arms, Madame Lorena de la Montanya, one of the most beautiful women in this city, last night sent a bullet crashing through her brain and fell moaning to the floor with his name on her lips. She died six minutes later.

Mrs. Margaret Patton, an intimate friend of the dead woman, was within a few feet of Madame de la Montanya when the shot was fired. She asserts that she called the divorced husband up a few minutes before the wife died and that he curtly refused to listen to details and stated that it was of no interest to him; that he was divorced from the woman and considered her less to him than the merest stranger.

Dined With Friend

Mrs. Patton had dined at Mme. de la Montanay's apartments and had been shown the lilies sent by De la Montanya. There was little talk about the divorce or the long succession of domestic troubles that had caused it. Mme. de la Montanya showed her guest a note that had come with the lilies, in which De la Montanya wished his former wife good luck and happiness. Despondent thoughts of her past are believed to have caused the suicide, though the woman gave no intimation of her purpose.

Lorena de la Montanya was formerly a Miss Barbier and was well known on both sides of the bay. She was the second wife of the Marquis de la Montanya, as he was known in France. The two were married in 1902. On June 19th a year ago Mme. de la Montanya attained a certain fame by securing a divorce from her husband in the extraordinarily brief time of five minutes.

Mme. de la Montanya's husband is as well known in New York as San Francisco. During the divorce proceedings, or rather before, while the case was in preparaton, he was alleged by his wife to have kidnaped his own children. The decree was secured on the ground of desertion and the brevity of the testimony indicated that the suit was a formality. On his wife the Marquis settled $20,000. This was the amicable outcome of a long legal wrangle, in which she demanded a maintenance, asking $200 a month, half of what she said was her husband's income.

The domestic trouble of the De la Montanyas came into court and public notice many years ago. In April, 1907, wife and husband separated. Each blamed a third person, though the identity of the third person, supposed to be a woman, never was hinted at.

Mme. de la Montanya was a beautiful woman, and all the litigation and quarrels with her husband seemed never to affect her handsome air. She never looked more than twenty-five years old, though she was all of thirty and perhaps more. She was as resourceful as she was vivacious, and before her marriage, which surprised her friends, had a cloud of suitors both in San Francisco and New York, perpetually surrounding her.

Mme. de la Montanya received her final decree of divorce yesterday. Besides the $20,000 from he rhusband, she had recently inherited $30,000 from her sister. This was her sister's share of the father's property. Harry Barbier, the father of the dead woman, was a famous sportsman in California. One of his tastes was for fishing, and at one time he served as State Fish Commissioner.

The attractiveness of Mme. de la Montanya kept her supplied with suitors for years. And for years, while she lived near the park, she never lacked friends and social life. Always full of life and wit and humor, always dressed with distincton and elegance, always entertaining, she built up a little social life of her own, centering about herself.

COUNTY REPORTS TO BE CHANGED

Controller Nye Wants Officials to Be More Explicit With Statistics

Following a conference between Controller A. B. Nye, who was in Oakland yesterday, and a number of county officials, comes the announcement that a number of radical changes are to be made in the form in which county officials render their annual reports to the State.

The form of these reports has not varied for the last twelve years, and it is now declared that a change is imperative for the reason, principally, that they are not sufficiently comprehensive, in that the statistics, although the reports in general contain much valuable information, are not numerous enough to form complete estimates as to the progress of a county in a given direction or to permit detailed comparison.

Alameda county, which last year had an assessed valuation of more than $187,000,000, presents one of the most complicated problems in introducing the new order. To perfect the idea it will be necessary to call for an elaborate schedule from the offices of the expert of the Board of Supervisors and the county statistician.

Nye contemplates a visit to every important county in the State.

ASSISTS FRIEND; LANDS IN JAIL

Fugitive Negro Takes Acquaintance to Hospital and Runs Afoul of Police

While dodging about the city to elude the police, who were looking for him, George Dougherty, a negro, last night accidentally ran plumb up against the mashes of the law while seeing a friend through trouble. He is now languishing in a cell at the city prison while the authorities are investigating the part he is believed to have taken in luring white girls to a house of ill-repute in San Francisco.

Robert Halloway, another negro, residing at 264 Fourth street, last night became involved in a melee with "Rough-House" Davis, in a rooming house on Broadway near Seventh street. "Rough-House" certainly bore out his name for he wielded a water pitcher with such good effect that Halloway had to go to the Receiving Hospital and have eight stitches taken in several lacerations of the scalp on the crown of the head and near the left temple.

Friendship Disastrous

Dougherty is a friend of Halloway and went with him to the hospital. Regarding the case of sufficient gravity for the police, the stewards telephoned to the Central Station and Captain Bock said he would "be right down." When Dougherty was appraised of this he took a sudden notion that he was wanted elsewhere on important business, but when he essayed to leave the hospital the attendants advised him to remain and saw to it that he did.

When Captain Bock appeared upon the scene Dougherty's anxiety to make himself scarce was explained. The police had been looking for him everywhere for some time. The captain arrested him on the spot and took him hand-cuffed to prison.

According to the police Dougherty was implicated in the organization of a band of negroes who were enticing little white girls into immoral houses in San Francisco. Two women have been arrested as members of the gang and Dougherty is the third person to get his medicine.

SPEND THE FOURTH AT BYRON HOT SPRINGS

A delightful, quiet place away from the noise of the city to spend the Fourth. Fare $2.50, round trip rate; a pleasing environment and one of California's best hotels.

SLOT MACHINES MUST BE 'SQUARE'

Mayor and Chief of Police Warn Proprietors Against Infringement of Law

Mayor Mott and Acting Chief of Police Petersen this morning issued orders to all the nickel-in-the slot gamblers, including the horde of sure-thing men coming from San Francisco, that the machines in this city must be conducted on the square until October 1, at which time all play will cease, under the penalty of having all machines shut down within two weeks.

The gambling element of both San Francisco and Oakland interpreted the concession made by the City Council, i. e., the continuance of slot machines until October 1, as a license to install the system of sure-thing gambling which existed prior to July 1 in San Francisco. In 48 hours the excesses indulged in by the slot gamblers brought prompt action on the part of the city officials.

So that there could be no possible dispute as to the orders issued, Mayor Mott summoned Theodore Gier and Peter Hanrahan, representing the liquor dealers, and half a dozen of the cigar dealers, and also Acting Chief of Police Petersen. The mayor then stated that the machines would be allowed to run until October 1, providing there was no gambling in money, such as had been going on for the last few days. If prizes were paid in merchandise, the mayor said, the machines might continue. If there was any violation, however, of the permission granted, Mott said the machines would be permanently closed in two weeks.

One of the cigar dealers present attempted to "jolly" the mayor into the idea that no cash prizes were being paid at the present time. Mayor Mott gave him a scornful look and said he was not born yesterday.

As a result of the conference all of the signs on the cigar stands promising $12.50 for a royal flush and smaller sums for lesser hands were withdrawn.

HAS A FIT OF LAUGHING HYSTERIA

Lady Patron of S. F. Theater Unable to Control Mirth at Carroll Johnson's Act; Famous Minstrel to Be at Bell Next Week.

CARROLL JOHNSON.

An unusual sight was witnessed at a local vaudeville house Monday evening. While Carroll Johnson, the king of minstrel men, was handing out a few of his choice bits to a crowded house, one of the lady patrons was seized with an uncontrollable fit of laughter, and it looked for awhile like it would become epidemic with the audience, and the manager realizing that it would be impossible for Mr. Johnson to proceed, and knowing that the lady had a perfect right to laugh, having paid her admission for that purpose, quickly signalled the stage manager for the picture sheet. Mr. Johnson was placed further down on the programme, and the lady allowed an opportunity to retire, to the amusement of the audience, who, being good-natured, took the whole affair as a joke.—Extract from S. F. paper.

Mr. Johnson is a headline feature at the Bell Theater in the Big Holiday Bill, beginning tomorrow.

Delay in commencing treatment for a slight irregularity that could have been cured quickly by Foley's Kidney Remedy may result in a serious kidney disease. Foley's Kidney Remedy builds up the worn out tissues and strengthens these organs. For sale at Wishart's Drug Store, corner Tenth and Washington streets.

SPEND THE FOURTH AT BYRON HOT SPRINGS

A delightful, quiet place away from the noise of the city to spend the Fourth. Fare $2.50, round trip rate; a pleasing environment and one of California's best hotels.

COMPANY INCORPORATES.

The Western Dairy Company of Alameda has filed articles of incorporation with the County Clerk. Its capital stock is stated at $25,000, divided into 2500 shares of the par value of $10 each. The incorporators are Howard K. Jones, C. R. Johnson and M. E. James, all of Alameda.

Your Money and Six Per Cent Interest if You Fail to Gain 25% on Your Buy=if it's in Sunnyside

This is a definite, dependable offer by business men of known standing who have nothing to gain and everything to lose by hoodwinking the public.

Under this guarantee if your property fails to gain 25% in actual value during a year, gauged by the severest known test—that of surrounding values—we will buy back the property for just what you have paid and will add six per cent interest for the time the money has been in our hands.

Fair, isn't it? Think—question—look! Can you find another like it on any property in or about San Francisco? You know you can not because there's not another property on the market, either for sale on installments or for spot cash, which is so far underpriced that they dare guarantee such a gain for the first year.

$5 down gets a lot

And you don't pay fancy prices because the payments are small—We're selling these sunshiny, beauty-view, close-to-the-street car lots, in beautiful, beautiful

$unnyside

In the Center of San Francisco

Where city values, city advantages, city safety and solidity are assured, for the same old prices of last winter—

Prices which can never again be duplicated

And which will go up and up and up until next year's buyers must and will gladly pay

$100==$200==$300

More than next Sunday's prices, and will even then be getting glittering values for their dollars.

It's the safety and certainty

Of the proposition, coupled with the real desirability of the lots themselves, which appeals to wise home makers and shrewd investors.

There are lots on sale tomorrow

For less than $500

Which are easily, now, today, 1909 July, worth six hundred, seven hundred, eight hundred dollars—and before the baby is in short dresses will be worth a cool thousand.

What your money buys

Climate—six degrees warmer than Pacific Heights, where the nabobs live. Sunshine—Spearding gloriously over the gentle slopes. Street car service—Now, today, tomorrow, forever—which puts Mr. Sunnyside down town in less than half the time that Mr. North Beach and Mr. Presidio Terrace require. It buys rich soil.

Room for children and chickens

Safety and health for the children—rosy cheeks and a new grip on life for wife and father and the dear old mothers. Flowers, a kitchen garden, fuel bills cut in half, and—

the Rent Man Hasn't Learned Where Sunnyside Is

Because it's a home center, with two of the finest city schools; well disciplined, courteous, watchful policemen, water pipes and city water, electricity, telephones, firemen, and not by any means least are the men and women already living there and building homes—a big hearted, lovable class of neighbors of the kind who have children your kids can play with and who are the sort of folks Molly loves to visit and be visited by. And then, the view—there are the San Bruno Mountains. In the distance, another, slope just like the Sunnyside ground and already a cozy little community, where the lots which sold for four hundred dollars just after the fire—less than four years ago—are today held at $2000 and all the way up to $5000 each.

Sale Commences 9 o'clock A. M. Sunday

From 9 a. m. until Monday evening are the big hours for home buyers. It pays to go out early and take your pick of the big bargain, but you can come any hour, any day, that suits you and see for yourself.

25 Minutes from Third and Market streets

Notice that no lot is more than two blocks from the street cars—notice that big, costly schoolhouse—see the improvements going on, the homes springing up like mushrooms—the smiling faces—the healthy wives and children.

Your house on small payments, too

Did you ever hear of another place in a big city where you can buy a lot on a "pay as you can" plan and then the same day, if you wish, start the erection of a home with the material purchased on the same plan?

Any of our men on the ground or at the office will tell you how gladly.

How to get there

Take any Sunnyside car or Mission-street car or an Ocean View or Ingleside car, via Fourteenth and Guerrero. Any car from any part of the city transfers to Guerrero street. On Mission or Guerrero take any car marked "10" on the box on top of the car

ROGERS & STONE CO., INC.

457-467 Monadnock Building, S. F. Phone Douglas 4580

With an Office at Sunnyside.

LIPPMAN & WEILLER, Agts. VALLEJO, CALIFORNIA.

Free—If You Suffer From

RHEUMATISM, NEURALGIA, HEADACHE, GOUT, KIDNEY DISEASE, CONSTIPATION, ECZEMA, PIMPLES, SKIN DISEASE, BLOOD DISEASES, FEMALE TROUBLE, ANEMIA, CATARRH, COUGHS, COLDS, GRIP, BRONCHITIS, CONSUMPTION, PILES, INSOMNIA, NERVOUS DEBILITY OR SEXUAL WEAKNESS.

A Fifty Cent Package of Little Curo Grains of Life, Especially Prepared for Each Disease, Sent Free to All Who Write

If you are sick we will send you free on application, a fifty-cent package of Little Curo Grains of Life, all charges prepaid. If you will try them as directed they will prove to you beyond the remotest possibility of a doubt that nature has provided in them her own true, harmless, positive way to restore you to health—strength and vigor—and prolong your life many years.

Little Curo Grains of Life possess the natural properties for supplying the system with the requisites of life and health.

If you are suffering from any distressing and dangerous diseases like Rheumatism, Neuralgia, Gout, Kidney Disease, Sexual Weakness, Anemia, Constipation, Eczema, Pimples, Blood Disease Catarrh of the Stomach or Bowels, Grip, Bronchitis, Consumption, Insomnia, Headache, Nervousness, Female Troubles or Nervous Debility, and will send us a few stamps to help pay postage and packing, we will send you at once a fifty-cent package of these wonderful Little Grains of Life absolutely free, all charges prepaid. It will be worth more to you than anything that money could buy. Delay will gain you nothing. Send today.

FREE FIFTY CENT PACKAGE COUPON

Cut out and Mail today.

For this offer may not appear again. Fill out on blank lines and mark an X in circle opposite the name of the disease you are suffering with and send a few stamps to help pay postage and packing to L. C. Grime Co., 1539 Pontiac Bldg., Chicago, Ill., and you will receive a free fifty-cent package of Little Curo Grains, three course combination treatment, especially prepared for the disease you are suffering with.

○Rheumatism ○Eczema ○Insomnia ○Neuralgia ○Pimples
○Nervous Debility ○Female Trouble ○Skin Disease
○Sexual Weakness ○Kidney Trouble ○Catarrh ○Piles
○Constipation ○Blood Disease ○Anemia ○Grip
○Bronchitis ○Consumption ○Headaches ○Colds
○Coughs ○Catarrh of Stomach or Bowels.

Name .....

Street No. .....

City ..... State .....

Give full address and write plainly.

LAUNCH WITH DEAD MAN DRIFTS TO BEACH

Companion is Found at the Helm in Half Conscious Condition

PROPELLER STILL GOING WHEN PAIR ARE FOUND

Too Sick to Aid Partner, Sailor Sees Friend Drop Dead

TACOMA, July 3.—A. Olson dead and E. Shelgreen in a half conscious condition at the helm of a launch, with the craft stranded by the low tide and the propeller still grinding away in the beach, was the grewsome find made last night by a party of ranchers on the north end of Anderson Island.

Shelgreen was revived. He said they left Tacoma for home yesterday afternoon. On the way he saw his partner become stupefied and finally drop to the bottom of the boat, but he was getting ...t himself and was powerless to aid ...i. Shelgreen says they had several drinks before leaving but were not drunk.

The launch with Olson's body was towed to Stellacoom at 3 o'clock this morning by a launch from the federal prison on McNeill's Island. Ptomaine poisoning from some source is suspected.

'WOMAN UNFIT FOR TRUST,' SAYS ATTY.

Begins Suit to Oust Mrs. Davison as Extradition Commissioner

DETROIT, July 3.—"That a judicial trust is no function for a woman to exercise, she being fundamentally incapacitated by nature therefrom," is one of the points made by Attorney James H. Pound in proceedings which he has begun, to challenge the right of Mrs. Carrie Davison to act as extradition commissioner under appointment of the local United States Court.

Attorney Pound represents William Kinsley, who was ordered extradited to Canada by Miss Davison on a charge of stealing timber. The attorney contends that Miss Davison is not lawfully an official of extradition nor can be one either under the Michigan law, and that therefore Kinsley is illegally held in jail.

Death Follows Close Upon Pipe Explosion

VANCOUVER, July 3.—Three men were frightfully scalded on the face and body when a steam pipe in the Vancouver Lumber Company's mill exploded last night, and J. Russel, a bricklayer, died today from his injuries.

The other sufferers, Manager E. C. Knight and Geo. Harvey, a laborer, are not expected to recover.

POLICE SEEK WOMAN AND TWO MEN AS BURGLARS

SAN FRANCISCO, July 3.—The local police believe that they are at last on the track of the two men and a woman, who are believed to be responsible for the numerous burglaries in the Western Addition. Daniel Ryan, a saloon keeper of 11½ Stockton street, was startled last evening to see two men beating a woman in a vacant lot on Ellis street near Van Ness avenue. He had noticed the trio before, it having been their habit to visit the place almost every night for the last month.

He determined to investigate on his own account, and from what he could overhear it appeared that the rtouble arose because the woman refused to ring a door bell at the request of one of the men. This led Ryan to believe that they were there for no good purpose, and he notified the police. Detectives McQuaide and Murphy have been detailed to catch them.

INJURED BY FALL.

SAN FRANCISCO, July 3. — Thomas Madden of 159 Iowa street, an emplyye of the Board of Public Works, was badly hurt shortly after 8 o'clock this morning by fallinw into the cistern at Twenty-sixth and Bryant streets. He wa streated at the Mission Emergency hospital for a lacerated wound over the right ear and severe bruises and abrasions.

ACCUSED BY HOTEL KEEPER.

SAN FRANCISCO, July 3. — Detective O'Connell and Policeman Dolan this morning arrested Al Duff on Washington street wharf on complaint of the constable of Newman, Cal., who holds a warrant for the man, charging him with defrauding a lodginghouse keeper. The complaint is sworn to by the proprietor of the Argyle Hotel at Newman.

GREAT THRONG CHEERS AS THE STARS AND STRIPES IS FLUNG TO THE BREEZE

Flag-Raising in Front of the Southern Pacific Roundhouse Witnessed by Fully 1000 Persons.

A throng of 1000 people witnessed the flag raising in front of the Southern Pacific roundhouse at First and Cedar streets this afternoon, when amid the firing of salutes and patriotic music a banner, purchased by the employes of the machine shops, was unfurled to the breeze, in commemoration of the anniversary of the declaration of independance.

Mayor Mott Speaks

Mayor Frank K. Mott delivered the principal address of the afternoon, speaking eloquently on the great power of united patriotism.

"What this country needs," he said, "is bigger, better men—men who shall deem loyalty to the flag their strongest principal and who while remembering the glory of our past shall not lose sight of the dangers that beset the present and the future."

He was followed by P. S. Gillette, former school director, who talked on the history of the flag, giving a concise outline of the details of its birth and the subsequent events which have added year by year the stripes of red and white and filled the field of blue with stars.

Veterans Take Part

The veterans of the Grand Army cut the ropes that bound the banner and from the 150-foot flag pole it was unfurled to the breeze amid the blasts from twenty-one whistles on as many locomotives and cheers from the crowd. In imitation of the army salute a locomotive was run over twenty-one torpedos.

The musical program was furnished by the Lockwood school boys' band and a double quartet of men made up entirely of employes from the round house.

L. F. Stevenson presided as chairman of the day and among the officials of the Southern Pacific who were in attendance are:

Superintendent MacGovern, Assistant Superintendent A. M. Baker, Second Assistant Superintendent W. H. Norton, Train Master A. H. Walker, Master Car Builder H. E. Englebright and Master Mechanic W. H. Russell.

WHEN DIVORCED REWEDS IN HASTE

Wastes No Time in Securing License When Freed From Spouse

FORMER WIFE HAD LOVELY SOUL MATE

"O Joy. O Rapture," She Writes to Affinity, and Thereby Loses Husband

Frank Antonuccio was grantde a final decree of divorce in the Superior Court at noon today from Jennie Antonuccie,whereupon he and Angelina Cortisa, also divorced, stormed the office of the County Clerk after it had been closed for the day, and succeeded in getting a license to try the marital game over again.

Coincident with their taking out the license is the fact that both Antonuccio and his prospective bride were divorced in Department 3 and by Superior Judge Ellsworth, although the woman obtained her final decree last January.

Her husband was Joseph Cortica, whom she charged with wilfully neglecting her.

Had an Affinity

Antonuccio accused his former wife of loving an affinity, and he proved the charge so conclusively that the court awarded to him the permanent custody of their little boy without any provision for the mother to see the child.

When the family trouble began the Antonuccios resided at 317 Nicole avenue, Fruitvale, and in his testimony at the hearing of the case, the husband said that his wife had made no secret of the fact that she loved him no longer, and had transferred her affections to one Joe Cordona, who had been a mutual friend of the couple for many years.

Joy--Rapture

Antonuccio corroborated his testimony with the following letter, which he proved that his wife had written to her soulmate:

"I received your affectionate letter with unbounded pleasure, and am overjoyed that you are feeling so well. You are the only comfort of my forlorn heart. I see you, although you are not present, and speak to you, although you are far away. What an unhappy life I am leading with him! Last night I was at the window and thought I heard your sweet melodious song that always makes my heart break. I seemed to be by your side and in my mind's eye I could see you standing there. I think that you, at that moment, were dreaming of me. I dream every night that I am with you. I call out to you and then feel a million kisses at my heart. Oh, what joy—what rapture!

"JENNIE FOREVER."

WASHOUTS PUT A STOP TO RAILROAD TRAFFIC

LAREDO, Tex., July 3.—On account of heavy washouts on the Northern division of the Railway of Mexico all passenger and freight service north has been tied up since Thursday, communication beyond Lampasas is impossible, as all wires are down and the extent of the damage to the tracks cannot be learned.

No trains have reached this city from the South since Thursday.

STRAWBERRIES AT FAIR.

SEATTLE, July 3.—This was Strawberry Day at the Alaska-Yukon-Pacific Exposition and the promise of the free strawberries and cream at the King County and other buildings drew an enormous chowd to the fair. At noon 50,000 people had passed through the gates.

GOOD FINANCIER IS THIS MAN

Has Accounted for Every Cent of Money Spent Since Year 1888

SAN FRANCISCO, July 3. — The late Russell Sage would have lost his laurels as a master of economy had he during his lifetime encountered Edward T. Murphy, a painter, who today filed answer to his wife's suit for divorce.

Murphy has accounted for every cent of money he has earned since 1888, has deducted his own expenditures, estimated the expenses of his household for the past 21 years, and declares that there is a balance which his wife must have secreted from him.

Figuring that his wages averaged $90 a month Murphy declares that he spent but $3 a week and that his wife got the rest, amounting to $78 a month. The household expenses, he says, were just $60, leaving $18 a month to be accounted for. The painter avers that it is his belief that his careful wife has cached this money, amounting to $4536, away in some secret hiding place and charges that his wife's suit is a scheme to get more money out of him through a demand for alimony.

TOBACCO DUTIES ARE GONE OVER

Free Leaf Question is Opposed by Manufacturers and Dealers

WASHINGTON, July 3. — The tobacco free leaf question was taken up today by a sub-committee of the committee on finance and a number of tobacco manufacturers were heard in opposition to the removal of any of the restrictions governing the sale of tobacco in the leaf. The hearing was upon the Bradley amendment, which would permit the first purchaser to sell the leaf without the payment of a tax and all subsequent purchasers to make similar transfers so long as the tobacco was not manufactured in any form.

Tobacco manufacturers contended today that this would open the whole subject to possibility of great fraud and also that it would materially reduce revenues.

The proposition to increase the rates of tax on smoking and plug tobacco, cigars, cigarettes and snuff was also discussed.

MONKEY TRIES TO INVADE SOCIETY

Leaps Through Windows and Spreads Terror in Many Homes

GREENWICH, Conn., July 3.—A wild monkey that has been going about for two days and nights trying to break into polite society has frightened the people into closing their doors and windows and braving the stifling heat rather than play host to the little brother of the African simin.

This, be it under-tood, is no handorgan variety of monk. His size, species and fighting disposition all indicate that he formerly belonged to a family of gladiatorial monkeys in the native jungle, whence he was kidnaped some years ago.

With the true instinct of a tramp the monkey had picked out houses where the men were away from home, and a trail of badly scared women has been left where the animal sought entree into the most exclusive circles.

The living-room of Mrs. W. T. Huchelle, a wealthy New York widow, whose husband was an official of the New York Telephone Company, first attracted the monkey. Mrs. Huchelle was entertaining a lady who had called when the window was darkened by the strange intruder.

Frightens Women

The monkey ran toward the women, chattering in angry Simian dialect and showing its teeth. The two women ran, shutting the door so as to leave the monkey in possession of only one room. The door was made of screen wire. On the other side faithful Towser, the family bulldog, rushed to the attack.

Whether the monkey knew about the properties of the screen and was putting up a bluff or not may not be stated, but the intruder showed fight and the dog held his championship reputation by reason of the wire guard.

From this house the monkey ran to Nathaniel Webb's home. There he imagined himself a policeman and went into the kitchen, where he grabbed a plate of fudge from a servant girl and leaped into a nearby tree, screaming a warning to the girl to keep away while he enjoyed the family food.

At the last stop where the monkey was seen a child was eating a stick of candy. The monkey took the candy and left the child unharmed. There is no indication as to whence the monkey came, but the people of the neighborhood are thoroughly terrified and are afraid to open their windows.

SAN JOSE BEGINS ITS THREE DAYS' CELEBRATION

SAN JOSE, July 3.—San Jose's three days' celebration was begun today, and thousands of visitors are in the city. This afternoon the third of the Mission Bells, to mark El Camino Real, is being placed at the corner of Race street and The Alameda. This evening there will be a grand illumination of the city and the electric tower.

MULTITUDES AT FUNERAL OF BROMLEY

Last Rites Over Body of Bohemian High Priest Held Yesterday

DISTINGUISHED COMPANY MOURNS "UNCLE GEORGE"

Masons Conduct Services and Clubmen Attend in a Body

SAN FRANCISCO, July 3.—The funeral of George Tisdale (Uncle George) Bromley, was held yesterday afternoon at Golden Gate Commandery Hall under the auspices of California Lodge No. 1, of the Masons. The services were most impressive and a quartet of male voices rendered the singing. Many handsome floral pieces were sent by hosts of friends, and the various clubs and fraternal organizations of which the veteran clubman was a member. Following the services the remains were carried to Laurel Hill Cemetery, where they were placed in a vault awaiting final interment.

Services at Hall

At the hall the funeral services commenced at 1 o'clock, and from time until 2:30 the following guard of honor in full regalia remained standing beside the casket:

Samuel A. Clarke, eminent commander California Commandery No. 1 Knights Templar; Robert F. Haight, James Berry Hatcher, William D. McArthur.

Dr. D. E. F. Easton, worshipful master of California Lodge No. 1 F. and A. M., was master of ceremonies. The lodge choir, Samuel D. Mayer, J. C. Hughes, C. L. Goetting and W. C. Campbell, sang "Nearer My God to Thee," "Gathering Home," "Lead, Kindly Light," and "Abide With Me." The following members of the Bohemian double quartet sang "Evening" and "Good Night:"

T. V. Bakewell	Harold Pracht
E. E. Jones	W. B. Hopkins
E. H. McCandlish	John McEwing
Mark White	William Nielsen

Knights Templar as Escort

The music was under direction of Organist Samuel D. Mayer. An escort of Knights Templar in regalia included the following:

Harry Maundrell, generalissimo	J. M. Roberts
R. S. Neal	C. W. Withington
George W. Borton	William Gille
L. A. Kern	William C. Hassler
F. J. Klimm	George M. Perine
L. E. Moulton	Past Commander J. G. Liebold
George S. Mathews	Past Commander Ralph L. Hathorn
J. F. Martinoni	

Bohemian Club members marched in a body from the clubhouse to the hall, which was crowded with men and women from many quarters of San Francisco's cosmopolitan life. Judge Henry A. Melvin delivered an eloquent address.

Eulogy by Old Friend

Dr. Benjamin R. Swan spoke from the standpoint of a life long friend. The pallbearers were:

Ryland Wallace	Hugh Burke
Sig Steinhart	Lucius H. Foote
J. Wilson Shiels	R. L. Hathorn
Henry A. Melvin	J. G. Liebold

At the cemetery the lodge choir sang "Farewell" and "Thy Will Be Done."

Eight companions of the late George Bromley in the Bohemian Club's "old guard" attending the services were the following:

Gen. Lucius H. Foote	Dr. Benjamin Swan
Samuel D. Mayer	Scott Wilson
J. N. H. Irwin	Hugh M. Burke
David Bush	Judge Ralph Harrison

Others present were:

Mayor E. R. Taylor	Courtney Ford
Judge Wm. P. Lawlor	Joseph Eastland
Judge F. H. Dunne	Charles Grimwood
Chas. Sedgwick Aiken	Leonard Chenery
Thornwell Mullaly	Prof. J. W. Anderson
Guiseppe Cadenasso	W. P. Davenport
Frederick Sanborn	Harry Francis
T. H. Goodman	H. L. Perry
Charles Field	Frank Onslow
Richard M. Hotaling	Henry Kohler
Edgar Mizner	George Childs
A. J. Towne	Alexander Russell
Jesse Olney	Paul Steinbach
Orrin Peck	Frank P. Deering
Noble Eaton	Harry Holbrook
Willis Polk	Frederick Zeile
Russell Cool	George W. Booth
Osgood Putnam	

OPEN SHOP, MEN ARE HURRIED TO ELMWOOD

ELKWOOD, Ind., July 3.—The indications are that the American Sheet and Tin Plate Company means to enter the fight against the Amalgamated Association of Iron and Steel Workers at the plant in this colty.

Fifty practical Hot mill men from the "open shops" in Pittsburg were brought to this city today on a special train.

TAFT WILL BE GUEST.

NORWICH, Conn., July 3.—President Taft will be the guest of this city on Monday, the occasion being the celebration of the sixty-fifth anniversary of the white settlement of Norwich.

FIREMEN LIFT CAR FROM VICTIM

Mob Threatens United Railroads' Inspector Who Proposes to Run Over Man

INJURIES EXPECTED TO PROVE FATAL

Leo Schaffer, Ground Under Wheels, Will Lose Both His Legs

SAN FRANCISCO, July 3.—Leo Schaffer, an electrical worker, residing at 814 Steiner street, was probably fatally injured in a street car accident at Jones and Market streets shortly after 2 o'clock this afternoon. Schaffer was run over by a McAllister street car, and both of his legs were badly crushed. His body was caught under the trucks of the car, and the fire department had to be called in and overturn the car so that he could be extricated.

A mob of ten thousand people surrounded the car while the firemen were extricating Schaffer, and a number of these attacked R. A. Stothers, an inspector of the United Railroads, who had proposed running the car out of the way instead of raising it. For a time it looked as though Stothers would fare badly at the hands of the crowd, but a police officer intervened and after a fight the gang was beaten back.

At the Central Emergency Hospital Dr. Howell found that it would be necessary to amputate both legs. He is employed by the Brooks-Follis company, and is 24 years old.

GIRL TELLS OF ENFORCED SHAME

Accuses Women of Enticing Her Into Room With Strange Man

CHICAGO, July 3.—"I want you for a man in French Lick Springs. He will give you lots of money."

Ella Gingles, the 18-year old Irish lace maker testified in Judge Brenton's court here today that the above remark was made to her by Miss Agnes Barrette, proprietress of a lace store in the Wellington Hotel, at the time the Gingles girl was found gagged and bound in the bath room of the hotel January 5th.

"I was taken to a room by Miss Barrette and Mrs. Kenyon," said the girl, speaking of a visit prior to the binding and gagging incident. "ater a man came into the room and I cannot tell what else happened. I only know a man namod Charlie called up the man in the room."

Miss Gingles claimed on the stand that the larceny charge against her was part of the plot to drive her into going to French Lick Springs. The relation of this story visibly affected the witness.

No attempt was made to bring out the identity of the mysterious man in French Lick Springs who was supposed to be behind all this plotting.

JUDGE CABANISS GOES ON ANNUAL VACATION

SAN FRANCISCO, July 3. — Superior Judge Cabaniss left last night on his annual vacation, the most of which he will spend at Lake Tahoe. During his absence Judge Van Nostrand will act as presiding judge and Judge Conley of Madera will preside in department 12. The entire calendar in that court was put over this morning.

WOMAN GIVEN FREEDOM.

SAN FRANCISCO, July 3.—Samuel and Edward Edlin, accused of robbery on complaint of Henry Hurst, an attache of a local opera company, appeared in Judge Deasy's court this morning. Late yesterday May Edlin, the wife of the latter, who was found in Hurst's company, was also charged with robbery and spent the night in the city prison. Superior Judge Conlan allowed the woman to go on her own recognizance, but the two men were held and the case continued until July 8.

NOTICE TO THE PUBLIC

All Meat Markets

In Oakland, Alameda and Berkeley will be

Closed All Day MONDAY JULY 5th

We suggest that the people purchase a sufficient supply of meats on Saturday to last till Tuesday.

POLICE SEARCH FOR WILMA SNOW

Father of Girl Believes That Daughter Has Met With Foul Play

(Continued From Page 1.)

methods used to decoy and destroy her, but I fear that an atrocious crime has been committed.

Engaged to Wed

"The girl, as I said before, knew little of the world. She was, I understand, engaged to be married to a young man in Woodland. The young couple were in love. The letters she received from Otto M. Braum and John Kahaski of the Marine corps were mere notes, such as any fellow might write and any thoughtless girl receive without the slightest idea of knowing whether she was doing right or wrong. It is a very distressing and, I am afraid, will be a very dreadful affair."

Private detectives have been employed by the family of the young woman to assist the police. Their efforts are as blank as 48 hours ago. The efforts to trace Miss Snow in San Francisco are thus far utterly futile. Her companions have not been found. If two women accompanied her across the bay they at least must have at once returned or their absence would have been reported before this. The police think that the party must have separated, that if the men succeeded in enticing the girls to remain on the other side of the bay for any length of time that Miss Snow, on account of her youth and beauty, must have been separated and no further communication with her friends permitted.

The work of the police is now directed to the naval men in San Francisco. Thus far they have found no report of any of the men not reporting for duty, or of any escapades that called for reprimand from the officers. Efforts to locate the girl in surrounding towns are equally without result. That she could successfully remain away from home and friends without money and without extra clothing seems to add credence to the fears of her father and Mrs. Blair that she has been foully dealt with.

MISS PETERSON GUEST OF HONOR

Young High School Graduate is Chosen Soloist at Presbyterian Church

Herman E. Peterson, the well-known mining engineer and capitalist, tendered a luncheon recently to his daughter, Miss Florence H. Peterson, a recent graduate of the Oakland Commercial High School.

Miss Peterson is a sweet singer and is at present engaged as soloist of the Union Street Presbyterian Church. The luncheon was held at the Forum and the table decorations were of bridesmaid roses and ferns.

The affair was most enjoyable. Afterward Mr. Peterson took his guests in automobiles on a tour of the surrounding country.

BANKERS TRUST COMPANY OF OAKLAND CALIFORNIA

AFFILIATED WITH THE OAKLAND BANK OF SAVINGS

The Trust Company is now permanently located in its new offices in the eastern portion of the Banking Room of The Oakland Bank of Savings and is prepared:

1. To act as executor and administrator.
2. To act as trustee for individuals during their life time.
3. To act as trustee of estates of deceased persons.
4. To act as guardian of the estates of minors and incompetents.
5. To act as trustee under mortgages and deeds of trust.
6. To care for collections and escrows.
7. To act as depository for trust funds.

The officers of the Company invite inquiry as to any of the above subjects.

Capital (paid in) $300,000.00

W. W. GARTHWAITE, PRESIDENT.
HENRY ROGERS, VICE PRES. J. Y. ECCLESTON, VICE PRES.
W. B. DUNNING, TRUST OFFICER.
J. A. THOMSON, SECRETARY. D. A. BULMORE, ASS'T. SEC'TY.
LOCATED IN BANKING ROOM OF THE OAKLAND BANK OF SAVINGS.

WANTED

Fixtures installed in exchange for

Real Estate or Books

Apply 172 Sutter St., San Francisco

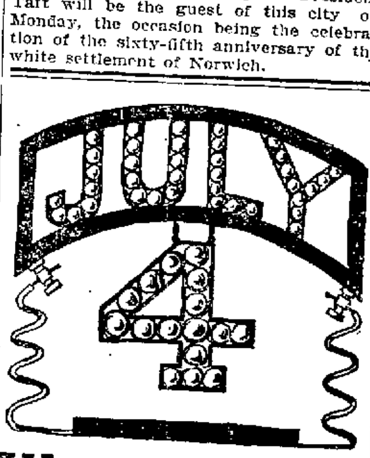

Illuminating

for the great and Glorious Fourth or any other celebration can be done more safely by Electricity than in any other way. We can furnish you with all kinds of

Electric Supplies and Fixtures

at amazingly low figures.

We are giving away FREE a $1200 Automobile.

CENTURY ELECTRIC and FIXTURE COMPANY

1375 and 1377 Broadway.

BANK OF GERMANY

1225 BROADWAY, OAKLAND, CAL.

Paid-up Capital..........$105,955.56
Surplus and Profit....... 94,377.99
Deposits 338,666.69

The Bank is in the hands of conservative and efficient managers; it is prepared to transact all branches of legitimate banking and invites the accounts of banks, bankers, merchants, corporations, and individuals. It promises prompt attention to any business entrusted to its care.

By depositing One Dollar we will give you one of our Pocket Banks.

Four per cent interest paid on term deposits.

OFFICERS.

Theo. Gier, President.
A. Jonas, Vice-President.
R. F. Crist, Asst. Cashier.
Geo. E. DeGolia, Attorney.

MR. EDITOR--Dear Sir: My recent short note to you, resulted in much credit to your paper, and great benefit to me.

We are now receiving almost daily, new styles of Spring Suitings and Overcoatings which we are prepared to make up in first class style and at satisfactory prices. Full line of staples.

111 San Pablo Avenue.

D. C. BROWN.

(formerly of Brown & McKinnon.)

The Syndicate Bank

Oakland, California
Branch at Emeryville, California

INCORPORATED JULY 16, 1903.
AUTHORIZED CAPITAL, $200,000. PAID ...
SURPLUS $32,100.

F. M. SMITH, President.
DENNIS SEARLES, Vice President.
W. E. SQUIRES, As...

DIRECTORS
F. M. SMITH
NAT M. CROSSLEY
DENNIS SEAR...
GEO. B. M...
JAS. F. PEC...

Interest paid on deposits. Fo...

FIREWORKS AT THE LAKE WILL BE GREAT FEATURE

Independence Day Celebration in This City Will Be the Most Elaborate in Some Years.

Everything is ready for the thorough celebration of Independence Day next Monday.

The Fourth of July celebration committee has completed all the details of its many duties and has arranged a programme which will be superior to anything of the kind ever presented in Oakland before.

From 8:30 in the morning until midnight there will be something doing all the time. The attractions begin with an automobile parade at 8.30 which will be immediately followed by races of the Oakland Driving Club at Twentieth and Peralta which will begin at 10.30.

By joint arrangements between the two cities the literary exercises will be held in Lincoln Park, Alameda, and will consist of speeches and music of very high order.

At 2 o'clock one of the main features of the day will begin, namely, the high-class auto races at the Emeryville Track, under the auspices of the Reliance Club. A special committee of the Reliance Club having charge of these events has secured a large number of entries and undoubtedly there will be some very exciting racing.

In the evening there will be a Mardi Gras free-for-all procession in the streets of Oakland and prizes will be given for the best grotesque group of the most original character.

Band Concerts

During the afternoon and evening there will be band concerts at the City Hall Park in Oakland and also at Lake Merritt.

The grand feature of the day will be the Venetion night on Lake Merritt. For the first time a large portion of the lake will be illuminated wit hstrings of light suspended from poles away out in the center of the lake. The band stand will also be out in the water. There will be a competing procession of decorated and illuminated boats and floats and prizes will be awarded to those making the best showing.

Beginning about 9 o'clock the grandest display of fireworks yet given will commence in the lake and on the shores of the lake. The committee has arranged for an especially good number of prominent features in fireworks and doubtless they will be over 100,000 people around the lake next Monday night.

The Oakland Traction Company has made every possible effort to increase its service and has also arranged for an increased ferry service so that people can come from San Francisco and from all towns as far east as Hayward and as far north as Point Richmond with as much convenience and speed as possible.

ADDITIONAL FOURTH OF JULY SUBSCRIPTIONS.

Beer Bottlers Board of Trade	$50.00
Union Ice Co.	20.00
Hogan Lumber Co	15.00
H. Muhr	10.00
L. B. Morris	10.00
Paul Carroll	10.00
Gavello & Rosi	5.00
H. Morton	5.00
Schneider Shoe Store	5.00
Chanquet Bros	5.00
Century Electric Co	20.00
Sunset Lumber Co	15.00
A. Dahlke	10.00
Randel-Trowbridge-Wright	10.00
Pabst Cafe	10.00
H. Wicking	5.00
H. C. Olsen	5.00
Wishart Drug Store	5.00
Schwartz Bros	5.00
Cape Ann Bakery	5.00

Program of Music

The following program will be rendered by W. J. Henderson's military band of twenty pieces in front of the City Hall, from 8.30 to 11.30 o'clock on the evening of July 5:

Intermezzo, "Curly", (Powell); Tyrolinne, "Sunshine," (Libbie Erickson); selection, Songs of the Nation, (Lampe); Chillian Dance "Manana," (Missud); Song of Cornet, "I Wish I Had a Girl," (Grace Le Roy), W. J. Henderson. Intermission Medley, Glittering Glow Worm, (Stern) Concert Waltz, Spanish Silhouette, (Pomeroy), American Patrol, (Meacham); Sunny South, Plantation Songs, (Lampe), Intermezzo, "Mexicana," (Schuh).

Metropolitan band; St. Elmo M. Powell, director. City Hall stand, 2:30 to 3:30 p. m., July 5.

Star Spangled Banner, march, Pohawatan Guards, (Metzer); overture, Light Cavalry, (Suppe), Idyl, Glow Worm, (Lincke); selection, Grand American Fantasia, (Bendix), concert waltz, Die Hydropater, (Gungel), selection, Popular Airs, march, National Emblem, (Bagley), selection King Dodo, (Luders), march, Stars and Stripes Forever, (Sousa).

Scott's band of twenty pieces, J. T. Scott, director; Lake Merritt, 8:30 to 11:30 p. m.:

Star Spangled Banner, march, Flag of Victory, (Blon), overture, America, (Brooke), Idyl, The Glow Worm, (Lincke); selection, Popular Airs, (Bendix); waltz, The Merry Widow, (Lehar), patrol, America, (Meacham), intermezzo, La Zurita, (Perrin) descriptive, Mill in the Forrest, (Michaelis); finale, Stars and Stripes, (Sousa).

PLANS COMPLETE FOR AUTO RACES

Top Row, Left to Right—Emil Fritch, P. N. Harrahan, Walter B. Fawcett, J. W. Quinn, Frank Cerini.
Bottom Row, Left to Right—E. B. Bull, P. Kisich, William H. George, W. D. Reed, E. J. Grindley, Dr. John F. Slavich.
Board of Directors, Reliance Athletic Club of Oakland, Who Are Responsible for the Race Meeting at the Emeryville Tracks July 5th. —Stewart, Photo.

STATEMENT

of the Condition and Value of the Assets and Liabilities

—OF—

THE HIBERNIA SAVINGS AND LOAN SOCIETY

(A CORPORATION)

(Member of the Associated Savings Banks of San Francisco)

DATED JUNE 30, 1909

ASSETS.

1—Bonds of the United States ($7,935,000 00), of the District of Columbia, guaranteed by the United States Government ($475,000.00), of the State of California ($250,000.00), of the City and County of San Francisco ($1,227,700.00), and County and Municipal Bonds of the State of California ($403,000.00), the actual value of which is $12,133,098 15

2—Cash in United States Gold and Silver Coin and Checks..... 2,551,448 43

3—Miscellaneous Bonds, the actual value of which is..... 9,401,007 44

They are:

"San Francisco and North Pacific Railway Company 5 per cent Bonds" ($449,000.00), "San Francisco and San Joaquin Valley Railway Company 5 per cent Bonds" ($108,000 00), "Southern Pacific Branch Railway Company of California 6 per cent Bonds" ($266,000.00), "Northern California Railway Company 5 per cent Bonds" ($88,000.00), "Northern Railway Company of California 5 per cent Bonds" ($29,000 00), "Los Angeles Pacific Railroad Company of California Refunding 5 per cent Bonds" ($400,000.00), "Los Angeles Railway Company of California 5 per cent Bonds" ($334,000.00), "Market-Street Cable Company 6 per cent Bonds" ($858,000 00), "Market-Street Railway Company first Consolidated Mortgage 5 per cent Bonds" ($753,000.00), "Powell-Street Railway Company 6 per cent Bonds" ($185,000.00), "The Omnibus Cable Company 6 per cent Bonds" ($167,000.00), "Sutter-Street Railway Company 5 per cent Bonds" ($150,000.00), "Ferries and Cliff House Railway Company 6 per cent Bonds" ($6,000.00), "The Merchants' Exchange 7 per cent Bonds" ($1,500,000.00), "San Francisco Gas and Electric Company 4½ per cent Bonds" ($484,000.00).

4—Promissory Notes and the debts thereby secured, the actual value of which is 32,341,072.31

The Condition of said Promissory Notes and debts is as follows: They are all existing contracts, owned by said Corporation, and are payable to it at its office, which is situated at the corner of Market, McAllister and Jones streets, in the City and County of San Francisco, State of California, and the payment thereof is secured by First Mortgages on Real Estate within this State. Said Promissory Notes are kept and held by said Corporation at its said office, which is its principal place of business, and said Notes and debts are there situated.

5—Promissory Notes and the debts thereby secured, the actual value of which is 48,298.67

The Condition of said Promissory Notes and debts is as follows: They are all existing contracts, owned by said Corporation, and are payable to it at its office, which is situated as aforesaid, and the payment thereof is secured by pledge and hypothecation of Bonds of Railroad and Quasi-Public Corporations and other securities.

6—(a) Real Estate situated in the City and County of San Francisco ($166,973.18), and in the Counties of Santa Clara ($26,141.65), Alameda ($255.53), and San Mateo ($2,251 57), in this State, the actual value of which is..... 195,621.93

(b) The land and building in which said Corporation keeps its said office, the actual value of which is..... 999,141.37

The Condition of said Real Estate is that it belongs to said Corporation, and part of it is productive.

7—Contingent Fund—Interest due and uncollected on Promissory Notes $138,767.97
Interest accrued but not yet payable on United States and other Bonds ..... 116,965.60 — 255,733.57

Total Assets $54,925,421.67

LIABILITIES.

1—Said Corporation owes Deposits amounting to and the actual value of which is $51,223,764.48

2—Accrued Interest—Interest due and uncollected on Promissory Notes $138,767.97
Interest accrued but not yet payable on United States and other Bonds ..... 116,965.60 — 255,733.57

4—Reserve Fund, Actual Value 3,445,923.62

Total Liabilities $54,925,421.67

THE HIBERNIA SAVINGS AND LOAN SOCIETY,
By JAMES R. KELLY, President.
THE HIBERNIA SAVINGS AND LOAN SOCIETY,
By R. M. TOBIN, Secretary.

STATE OF CALIFORNIA,
City and County of San Francisco—SS.

JAMES R. KELLY and R. M. TOBIN, being each duly sworn, each for himself, says: That said JAMES R. KELLY is President and that said R. M. TOBIN is Secretary of THE HIBERNIA SAVINGS AND LOAN SOCIETY, the Corporation above mentioned, and that the foregoing statement is true.

JAMES R. KELLY, President
R. M. TOBIN, Secretary.

Subscribed and sworn to before me this 2d day of July, 1909.
CHARLES T. STANLEY,
Notary Public in and for the City and County of San Francisco, State of California.

CLASSIFIED ADS IN THE TRIBUNE PAY BIG RETURNS

FILLS POCKETS WITH WATCHES

Stranger Aids Jeweler at Fire But is Caught and Gives up Goods

SAN FRANCISCO, July 3.—Damage to the amount of $5,000 was sustained at 11 o'clock this morning in a fire which broke out in the Fourth street restaurant at 48 South Fourth street, and spread to the adjoining buildings. M. Lvey, a second-hand dealer, of 28 Fourth street, was removing his stock with the assistants of an unknown man, when it was discovered that the latter was filling his pockets with watches and rings.

A policeman was called, and when the man consented to give up the property Levy refused to prosecute. The flames were put out, however, by the firemen before Levy's store was reached.

The principal losses were sustained by the restaurant and the Johannesburg Wine Company next door.

ROBBER HOLDS UP CLERK WITH GUN

Demands Cash, is Handed Over Money in Store and Escapes

SAN FRANCISCO, July 3. — Another sensational holdup, almost identical in character with one perpetrated a week ago, was successfully carried out at 11 o'clock last night, when a lone thug robbed the candy store at 1694 Fillmore street. James Slathakis, a clerk, was in charge, when a robber, whom he describes as 5 feet 11 inches in height, 23 years old, and weighing about 150 pounds, entered.

He presented a revolver and demanded money. The clerk at first believed he was joking, but was quickly called to time by the thug, who threatened to kill him if he did not turn over the contents of the cash register. Slathakis handed out $4, and the robber, with a warning to his victim to make no outcry, made his escape from the place.

FIFTEEN YEARS IN SAN QUENTIN

Judge Dunne Ignores Lancaster's Plea For Leniency After Conviction

SAN FRANCISCO, July 3.—"I'm alone and without friends. That's why I was convicted. I'll ask your honor to give me a light sentence." Thus did William H. Lancaster plead for leniency in Judge Dunne's court this morning. He had been convicted of beating a man over the head in a dark alley and robbing him of watch and jewelry, and was captured through the military authorities at Stockton.

He had been a private at the Presidio and had fled after the uncovering of an alleged forgery committed in Chicago.

Judge Dunne stated that he deemed Lancaster's offense to have been a severe one and sentenced him to fifteen years in San Quentin penitentiary.

OAKLANDERS WILL MOTOR SOUTHWARD

Judge Harris and Prominent Elks to go to Los Angeles in Autos

Superior Judge T. W. Harris will enter upon his court vacation of two weeks, which he and Mrs. Harris will spend in Los Angeles. The judge and his wife, together with County Supervisor and Mrs. C. F. Horner of Centerville, Attorney and Mrs. Clarence Reed, and Mr. and Mrs. Arthur Tarpey, will form a party that will make the trip to the City of Angels in automobiles, leaving here Wednesday morning.

Judge and Mrs. Harris and Supervisor and Mrs. Horner will travel in Mr. Horner's large car and the Reeds and Tarpeys will occupy Mr. Reed's machine. They expect to cover the 500 miles inside of four days, making stops only at Salinas, Paso Robles and Santa Barbara enroute, and reach their destination in time for the gentlemen of the party to be present at the opening of the annual convention of the State Grand Lodge of the Elks.

MOTHER-IN-LAW LOSES IN COURT

Judge Says Child Cannot Be Held as Meal Ticket Against Father

SAN FRANCISCO, July 3.—Samuel G. Rainey does not owe his mother-in-law, Mrs. Bertha Tickler, $700 for the keep of his little daughter, Dorothy, by his divorced wife, Mrs. Louise Rainey, and neither can a mother-in-law use her son-in-law's babe as a means for her own support. This is the decision of Judge J. N. Trout in the Superior Court this morning, in dismissing a suit brought by Mrs. Tickler to collect $700 from Rainey. The son-in-law showed that he had paid Mrs. Tickler $410 alimony awarded to his wife at the time she was given an interlocutory decree of divorce at the rate of $20 a month.

If Mrs. Tickler does not want to keep the child at the rate the court decreed she is not forced to do, but under no circumstances, the court says, can a child be used as a meal ticket against a son-in-law.

On this ruling Mrs. Tickler had her case thrown out of court and left the department in disgust.

E. E. CALVIN TO BE OPERATED ON

Southern Pacific Official Suffering From Attack of Appendicitis

SAN FRANCISCO, July 3.—E. E. Calvin, vice-president and general manager of the Southern Pacific Company and one of the best known railroad men on this coast, was taken to the new Southern Pacific Hospital, at Baker and Fell streets, this morning to be operated upon for appendicits.

Mr. Calvin was up and around today and was able to make the trip to the hospital in an automobile. He has been ailing for some time and his physicians advised him that it would be best for him to undergo the operations. He was transferred to the hospital today so that he might accustom himself to his surroundings, and will submit to the surgeon's knife tomorrow.

MAY SEND WOMAN BACK TO ORIENT

Mrs. Vera de Noie Arrested for Selling Liquor Without a License

SEATTLE, July 3. — United States immigration officers yesterday arrested and took to the detention station Mrs. Vera de Noie, who arrived recently from Hongkong, charging that she is not entitled to enter the United States.

Mrs. de Noie arrived in San Francisco from China in April, bringing beautiful furniture said to be valued at $30,000, which she sought to enter as household goods.

In her controversy with the customs officials she claimed acquaintance with a number of United States senators and a former governor of an eastern state, whom, she said, she had entertained at her home in Hongkong.

The goods were admitted on payment of a small duty, and Mrs. de Noie took up her residents in a fashionable part of Seattle, where she was soon arrested for selling liquor without a license.

The government ordered her furniture reappraised, and yesterday she was arrested and held for examination and possible deportation.

MAY CALL FOR BIDS FOR NEW AEROPLANE

WASHINGTON, July 3.—The officers of the Signal Corps of the army are considering the feasibility of issuing proposals for bids for an areoplane capable of fulfilling more difficult requirements than those which the Wright machine is under contract to accomplish. Because M. Herring has not complied with his contract the Signal Cops has $22,000 additional at its disposal for this purpose. It is conceded that the Wrights are able to meet all the conditions imposed upon them.

The new specifications will not be issued by the War Department for some time.

The Wright Brothers hope to have their machine prepared by the early part of next week.

FRANK C. HAVENS LEAVES ON TRIP TO EAST

Frank C. Havens left for the East today, where he will remain until October. A number of his friends and relatives were at the train to bid him good bye, including Mr. and Mrs. Wickham Havens, W. H. Kelley, Harmon Bell, Edward Engs, William H. Mackinnon. Mrs. Frank Havens and her sister are araveling in Europe.

5 CHINESE GET DEATH SENTENCE

Murders in Tong War Will Be Expiated on the Gallows

BOSTON, July 3. — Death sentences were pronounced today on five Chinese convicted of shooting four members of the On Leon Tong in the Tong conflict in Chinatown in August, 1907. Leon Tong, Hom Sing, and Hom Won are to die the week of October 10, and Harry Charles and Joe Guey the following week.

The mem were involved in an outbreak of members of the Hen Sing Tong against the On Leon Tong, a secret society in which four were killed in the street sof Chinatown.

THROWN FROM RIG IN RUNAWAY; DYING

O. H. Kasper Probably Fatally Injured by Accident

SAN FRANCISCO, July 3. — A. H. Kasper, manager for the Hyman Veil Company, was probably fatally inpured shortly after noon today, when he was thrown from a runaway at Eighteenth and Kentucky streets. Kasper was driving on Eighteenth street when his horse shied and started to run away. Teh buggy struck a ditch and Kasper was hurled head foremost to the pavement.

At the Potrero Emergency Hospital Dr. Pattek found that the man had sustained a severe lacerated wound of the scalp, a possible fracture of the skull, numerous contusions and abraisions and possible internal injuries.

MINERS AT ELY STILL HOLD OUT

Little Change in the Situation and Order Prevails in District

ELY, Nev., July 3.—With 400 miners formerly employed at the Veteran Mine of Cumberland, this county out on strike, there has been little change in the situation. It is believed an agreement will be reached at an early date. Up to this time there has been no violence and no disorder.

Ninety per cent of the strikers are Austrians and Greeks.

The Americans profess to be able to make more money under the system which was made the basis of the strike.

CALIFORNIA SILK MILLS INCORPORATE IN OAKLAND

The California Silk Mills of Oakland have filed articles of incorporation with the County Clerk. Their principal business will be the manufacture of silks in all its branches, but in addition to this art goods of every description and other enterprises will be caried on. The capital stock is fixed at $100,000, divided into 10,000 shares of the par value of $10 each, and the incorporators are William H. and J. W. Hibbard of Oakland, and L. W. Watts of Emeryville.

FEDERATED MUSICIANS WILL REFUSE TO PLAY

PHOENIX, Ariz., July 3.—George P. Driscoll, Exalted Ruler of the Phoenix Lodge Elks has received a telegram from Jos. Weber, president of the American Federation of Musicians at Omaha, stating that if the Phoenix Indian School Band is taken to Los Angeles for the Elks Grand Lodge next week, a hundred federated musicians will not play there. Driscoll today wired M. H. Flint, chairman of the local committee at Los Angeles about the matter.

THAW'S COUNSEL ARGUES AGAINST VENUE CHANGE

NEW YORK, July 3.—Counsel for Harry K. Thaw appeared today before Supreme Court Justice Gaynor at St. James, L. I., and argued against the application for a change of venue from Westchester to New York county for the hearing to decide the question whether Thaw should be released from the Matteawan Asylum. District Attorney Jerome is answer to have the question of Thaw's sanity finally tried out in New York county. Charles Morshauser, of Thaw's counsel said today that when the issue once more reached the courts he would prove Thaw's sanity's so thoroughly that there would be no doubt as to his right to his freedom.

Justice Gaynor reserved his decision until Monday.

RAILWAY EMPLOYES TO BE PROSECUTED

SAN PEDRO, July 3.—The dozen employes of the Salt Lake Railroad who were arrested yesterday on a charge of malicious mischief for cutting away the public landing at the foot of Terminal Island, were not prosecuted when their case was called today, but the charge will be pressed further by City Attorney Steelglitz. The trouble was an outgrowth of the harbor fight.

TWELVE MORE LAWYERS GIVEN THEIR DECREES

SACRAMENTO, July 3.—The Third District Court of Appeals added twelve more lawyers to the fund yesterday, when it gave degrees to twelve young men who had passed examinations. Their names are Earl Payton, Thomas B. Leepor, Daniel V. Marceau, Carl Schultz, C. William White, Ira F. Thompson, Cleon R. Aldridge, Clinto E. Harber, Henry N. French, Charles W. Byrnes, Frank F. Ey, John O. McElroy. A total of twenty-three degrees were conferred at this examination.

URGES UNDERSTANDING WITH U. S. IN AFRICA

ST. PETERSBURG, July 3.—The Novoe Vremya today published an editorial article on Russo-Chinese relations in which it urges an understanding with the United States in German Eastern Africa and close co-operation of the powers interested in maintaining the independence and territorial integrity of China. Attention is called to the success of the Russian policy in Korea prior to 1896, while working with America for the defense of Korea.

VAUDEVILLE ACTRESS IS SENT TO COUNTY JAIL

SAN FRANCISCO, July 3.—Edith Clark, a vaudeville actress, accused of grand larceny, was sentenced to four months in the county jail. Her counsel pleaded that she be admitted to probation, and told of the sorrow of her little daughter and her aged father, promising that she would immediately go to work on a new circuit. The court, however, declared that it could not see its way clear to let her off altogether.

AMENDS TARIFF BILL.

WASHINGTON, July 3.—The Senate this afternoon amended the maximum and minimum provision of the tariff bill so as to require a notice of ninety days for the imposition of the maximum rate after the minimum rate has been in force.

TAFT TO MAKE TRIP.

WASHINGTON, July 3.—President Taft disposed of as much business as possible in anticipation of his absence from Washington for nearly a week. He will leave here late this afternoon for his summer home near Beverly, Mass., taking Mrs. Taft with him.

WIFE GETS DIVORCE FROM [illegible]G SPOUSE

[illegible] morning [illegible] vorce to [illegible] for [illegible] aker [illegible] esti- [illegible] nd [illegible]

With a capital stock of $1,000,000, the Prudential Oil Company of Oakland today filed articles of incorporation with the County Clerk. The incorporators are William A. Heitman, E. T. Morris, Joseph Petry and George Smith of Oakland, and Robert F. Legh of San Francisco.

RUSSIA PROTESTS.

PEKIN, July 3.—The protests of Russia regarding the opening by China of the Sungari, Amur and Usuri rivers to international trade, presented here by M. Korostovets, the Russian Minister, are based upon Russia's right, under the Aigun and other treaties, to conjoin the authority with China in the naval regulations

SUES FOR DIVORCE.

Alleging willful desertion, E. T. Betts has brought suit in the Superior Court for a divorce from Catherine Betts, a non-resident who is at present living in New York City. The couple were married in St. Louis in September, 1895, and Betts alleges that his wife deserted him in October, 1909.

INVESTMENT IN EUCALYPTUS

That will pay large Dividends; Not in Twenty Years from Now, but at Once.

The San Francisco Eucalyptus Manufacturing Company owns or controls the bulk of the available Eucalyptus timber within one hundred miles of San Francisco.

Eucalyptus timber is the King of Hardwood and the manufacturing of it into the many commercial and domestic utensils for which it is especially valuable will prove the most highly profitable industry of the present age.

Trees are now being felled, which the Company is going to proceed at once to manufacture into spokes, hubs, single and double trees, mechanics' tool handles and numberless articles of commercial and domestic use for which there is a waiting market.

It is the object of this Company to immediately erect a building and purchase and install suitable machinery for the purpose of manufacturing the above articles.

The Company requires funds for this purpose and therefore offers a limited block of its Capital Stock to those who will join in the exploiting of this splendid opportunity at the nominal price of 25c per share, par value $1.00.

Positively no stock will be sold at this price after the preliminary block is exhausted.

Full and detailed information of the plans of the Company, its proposition of investment and its products upon receipt of a request upon the accompanying coupon.

COUPON

Please send me, without expense or obligation on my part, additional information regarding the plan of investment in your Company.

....

....

Tribune.

San Francisco Eucalyptus Manufacturing Co.

Rooms 729-32 Merchants' Exchange Bldg., San Francisco

WOMEN CHAMPION DIGNITY OF FLAG

Daughters of American Revolution, in Public Appeal, Protest Against Desecration

The following appeal has been sent out to the public:

The Daughters of the American Revolution of the State of California appeal to the public to see that in the future there be no misuses or desecration of the flag.

California, in common with many of her sister states, has made legislative enactments declaring the misuse of the American flag to be an offense against the dignity of the flag. It is to this statute that the Daughters of the American Revolution earnestly direct the attention of all loyal Americans, be they native or foreign born, and ask them at all times and in all places to discountenance the misuse and desecration of our beloved emblem.

Many persons are now unthinkingly misusing this flag. We have seen it used as a base on which to display articles of merchandise, boxes have covers of the American flag, many times advertisements are placed on the flag, at other times the flag has been made into some article of dress and we all know how commonly it is printed on the paper napkin which, when used, is trampled on and cast aside. These are only a few of the many common misuses of the flag.

Let us pause and think, "Would I do this with my Bible? and if not, shall I do it with the flag of my country?"

(Signed) MRS. J. F. HALLORAN,
District chairman of the Flag Committee, D. A. R.

Every one would be benefited by taking Foley's Orino Laxative for stomach and liver trouble and habitual constipation. It sweetens the stomach and breath, gently stimulates the liver and regulates the bowels, and is much superior to pills and ordinary laxatives. Why not try Foley's Orino Laxative today? For sale at Wishart's Drug Store, corner Tenth and Washington streets.

A Sane Fourth of July.
Murine Eye Remedy, as a First Aid Doesn't Smart; Soothes Eye Pain.

'Grey Ghost,' Holding the World's Record, Will Compete in the Coming Auto Races

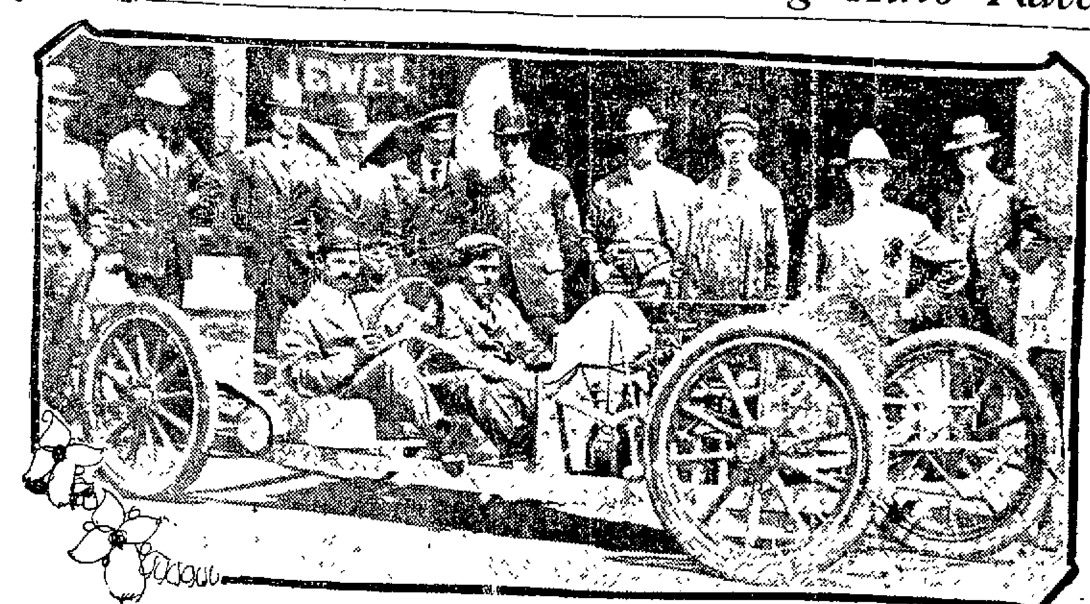

The Gray Ghost with a Record of One Mile in Fifty-one Seconds with C. W. West at the Wheel and Frue Morto, Mechanic.

One of the finest cars which will be entered in the automobile races on July 5 is the "Grey Ghost," which, with a record of one mile and fifty-one seconds flat, is the fastest machine in the world, having beaten out on the test the flat record by two-fifths of a second.

The car is under the management of Waldo A. Ross. It is built with an '05 Pope Toledo Vanderbilt motor. The car is underhung with a double chain drive and skimming low along the ground at the terrific rate of speed of which its engines are capable suggests nothing so much as its name.

It stands in the foremost rank of the first-class entries, and enthusiasts maintain has a more than even chance for the hib trophy. The car will be driven in the races by Charles W. West and True Morto will accompany him as machinist.

To-night an auto parade will be held through the principal streets of the city. The machines will be decorated in all the fantastic and original designs that the mind can suggest, and as a sort of appetiser to the gala procession twenty or thirty members of the athletic organization will turn themselves into clowns and perform antics on the street corners, using the feature as a means of notifying the people of the auto races on July 5.

200 AUTOS WILL PARADE TONIGHT

Gay Decorations and Unique Models Will Lend Attraction to Street Display

Every automobile that is available in Oakland and in every city on this side of the bay will be in demand for the parade tonight through the streets of this city. It is expected that there will be fully two hundred machines in the procession. Not particular whether the decorations border on the artistic or the ludicrous those in charge of the event believe there will be an array which will bring a note of surprise to the pessimistic and laughter and fun to those happily inclined.

Two of the most extraordinary cars in commission, the Pope Kangaroo, built for racing purposes only and of unique construction, and the Comet, will be in the line. They are to contest with one another in the Reliance races at Emeryville July 5th and the winner is expected to cover a mile in less than one minute. The Kangaroo has an Eastern record of a mile in 51 seconds and will be driven by Charles West of San Mateo. The Comet also has a record of having won every race in which it has been entered. P. E. Cooper Jr. of San Francisco will be at the wheel.

Handsome Prizes

For the automobile that is the handsomest and the one that is the most unique and unusual in the parade a handsome prize will be offered. Captain Charles Bock of police in command of a platoon of police, followed by the grand marshall and his aids and Callahan's military band, will head the procession. The various participants will follow:

Mayor Frank K. Mott; I. H. Clay, president of the Chamber of Commerce; E. A. Young, president of the Merchants' Exchange, and press representatives will be the judges.

The parade committee consists of P. N. Hanrahan, P. Kisich, Theodore Gier, W. H. George, Dr. John F. Slavich, D. McLaughlin, Eddie Smith and Robert W. Martland.

Officers of Parade

The grand marshal of the parade will be Robert W. Martland, and he is to be assisted by the following aids: W. L. Loos, L. L. Gummow, Carl Christensen, K. A. Kerr, Dr. J. F. Slavich, E. L. Peacock and Theodore Schlueter.

The parade will form in Clay street south of Seventeenth street at 8:30 o'clock sharp. It will move in Seventeenth street to San Pablo avenue to Fourteenth street to Washington to Eighth street to Broadway and to the flagpole at the intersection of Broadway and Telegraph avenue, countermarching in Broadway to Eighth streets to Washington to Fourteenth to San Pablo avenue and thence to Eighteenth street and here disband.

List of Entries

Event No. 1—Electric runabouts; distance 10 miles—Detroit Electric, Western Electric Vehicle Co., drover, G. A. Perrin; Columbus Electric, Bay Cities Electric Co. driver, R. Scraba; Fritchle, Dr. J. S. Wild, driver Frank Newitt; Rauch & Lang, McDougald Mfg. Co., driver, George McDougald.

Event No. 2—Five miles; single cylinder stock motorcycles—Indian, George Ferris; Duck, William Madigan; Duck, Frank Tavais; Duck, Dan Jackson; Duck, Fred Blewett; Indian, W. G. Collins; Indian, T. Campy; Reading Standard, Lewis Eike.

Event No. 3—Five miles; twin cylinder stock motorcycles—Indian, T. Campy, Indian, W. G. Collins, Curtis, Harry Dickenson.

Event No. 4—Three miles match race—C. J. Downey and W. J. Quinn, both Mitchells.

Event No. 5—Five miles; free for all, motorcycles—Duck, William Madigan; Duck, Frank Tavais; Duck, Dan Johnson, Duck, Fred Blewett; Reading Standard, Louis Eike; Curtis, Harvey Dickenson, Indian, W. G. Collins; Indian, T. Campe.

Event No. 6—Three miles, gasoline cars, list price $1000 or under—Hupmobile, D. A. Bonney, Carter Car, E. C. Collins, driver, Sam Hall.

Event No. 7—Five miles; match race between Gray Ghost, driver, Chas. West, Comet, driver, E. P. Cooper Jr.

Event No. 8—Ten miles, automobiles, list price from $1000 to $1500—Buick, Carl Christenson, Buick, Carl Christenson, Frank Murray, driver, Stoddard Dayton, Pacific Auto Machine Works, N. R. Cooper driver, Studebaker, E. M. F., W. L. Loos & Co., driver, M. S. Harris, Cadillac, M. E. Silver.

Event No. 9—Five miles, automobiles; list price from $1500 to $2500—Sunset, Paul McMuller, driver, Valentine Hush; Comet, Dr. C. E. Willis, E. P. Cooper Jr. driver.

Event No. 10—One mile novelty race, drivers to run 100 yards to car, crank motor, drive one mile to starting point, stop car within three feet of line and run to finish line at judges' stand—Cadillac, M. E. Silver, Stoddard Dayton, Pacific Auto Machine Works, driver, N. R. Cooper; Buick, Carl Christenson, Buick, Carl Christenson, Frank Murray, driver.

Event No. 11—[illegible] miles for [illegible] of Reliance Co. [illegible] to close at the track.

Event No. 12—[illegible] miles, free for all automobiles—Buick, Carl Christenson, Buick, Carl Christenson, driver, Frank [illegible] Thomas, Dr. C. L. Willis driver, E. P. Cooper Jr.

COURTS DEFER TO ARMY TRIBUNAL

Private Who Shot Comrade in Hayward Will Be Court-Martialled

After a consultation with Colonel Lundeen, commanding officer at the Presidio, yesterday afternoon, Sheriff Barnet concluded to delay the service of a warrant on Private William McDonald, the artillery soldier who shot Fred Ostrander, a comrad, on Tuesday last at Hayward.

Both men are members of the same battery, which is commanded by Captain Faultner. Colonel Lundeen told the sheriff that the military authorities had placed McDonald under arrest and that they would try him by general court martial as soon as the organization to which he belongs returns from its six-day march into the interior of the State.

In cases of this character, the military authorities reserve the right to prosecute criminals where the offense is committed against an officer or enlisted man in the military service. Had the assault bee made upon a citizen or anybody other than a soldier, then the military authorities would have consented to deliver McDonald to Sheriff Barnet. If he is discharged by the military court, Colonel Londeen assure the sheriff that the accused soldier will be turned over to the civil authorities of Alameda county, in the event that a request is made for him.

CURRY MAY RUN FOR GOVERNOR

Secretary of State Will Enter List if Gillett Declines

SACRAMENTO, July 3.—Secretary of State Charles F. Curry is a probable candidate for the Republican nomination for governor. If Governor James N. Gillett is not a candidate for re-election Curry will likely get into the race.

This is the "dope" handed out at the capitol today by politicians.

"Wait until the governor talks," said Curry, when asked about the report.

"I don't care to talk about anything so far ahead," replied Gillett.

Politicians say there is no doubt that Curry will be a candidate if Gillett decides not to get into the race again. Gillett, they say, has not yet made up his mind definitely.

The brief statement of each is the extent of the interviews given by them when the direct questions were asked.

A Golden Wedding
means that man and wife have lived to a good old age and consequently have kept healthy. The best way to keep healthy is to see that your liver does its duty 365 days out of 366. The only way to do this is to keep Ballard's Herbine in the house and take it whenever your liver gets inactive. 50 cents per bottle. Sold by Wishart's Drug Store, corner Tenth and Washington streets.

When the digestion is all right, the action of the bowels regular, there is a natural craving and relish for food. When this is lacking you may know that you need a dose of Chamberlain's Stomach and Liver Tablets. They strengthen the digestive organs, improve the appetite and regulate the bowels. Sold by Osgoods' Drug Stores.

FINGER SWELLS FIVE TIMES ITS NORMAL SIZE DURING PLAY

While indulging one of his schoolboy tricks last evening, J. A. Thompson, residing at 594 Twenty-fourth street, an employe of the Oakland Gas, Light and Heat Company, met with a painful accident. He was "pulling fingers" with a friend and during the operation the second finger of his right hand with which he was tugging, suddenly snapped. [illegible] helpless [illegible] up to about five times its [illegible] size. He went to the [illegible] Hospital where it was found that [illegible] had [illegible] of the first phalanx [illegible] was reduced, and it is a question whether or not the finger will be permanently stiffened at the broken joint.

BRIDE SAYS SHE MARRIED MANIAC

Asks Annulment of Union With John Nordean on Ground of Incompetency

Alleging that her husband of two months was mentally incompetent at the time she married him and incapable of making a nuptial contract, Ellen Nordean has filed a complaint in the Superior Court asking that her marriage with John Nordean be annulled. She also asks to be restored to her maiden name, which was Lamb.

Deputy County Assessor William N. Van De Mark, who is an ordained clergyman, officiated at the marriage of Nordean and Miss Lamb, which occurred on April 28. The couple are both natives of Sweden, and in her complaint Mrs. Nordean states that while her husband was suffering from dementia at the time the ceremony was performed she was in complete ignorance of his mental condition. In fact, it was not until the 2d of June that she discovered to her amazement and sorrow that she had placed her marital happiness into the keeping of a maniac.

NEGRESS HELD ON SERIOUS CHARGE

White Girl is Witness Against Clara Newton, Alleged Procuress

Clara Newton, a negress charged with being a procuress, and luring white girls to a house of ill-fame on Pacific street, was held to answer for trial before the Superior Court by Police Judge Smith this morning. Her bail was fixed at $3000.

Lizzie Wright, a 16-year-old white girl, was the complaining witness.

PLEA OF "KIDS" SOFTENS HEART OF JUDGE SMITH

Davis Armstrong, Clifford Armstrong and Frank Larrabee, three youths whose pent-up patriotism broke loose yesterday, taking the form of exploding firecrackers indiscriminately in violation of the law, were before Police Judge Smith this morning, but easily got around judicial austerity by pleading they were kids. They were released with a warning to sin no more, the court remarking, sotto voce, that he had kids of his own.

CHIEF OF POLICE DUE TO ARRIVE HERE TODAY

Chief of Police Wilson, who attended the national convention of police chiefs at Buffalo, N. Y., is expected to arrive today.

Ruediger, Loesch & Zinkand
Oakland's High-Class
Bakery and Restaurant
Cozy Coffee and Ice Cream Parlors
1009 Broadway, Bet. 10th and 11th Sts.

A Night Rider's Raid.
The worst night riders are calomel, croton oil or aloes pills. They raid your bed to rob you of rest. Not so with Dr. King's New Life Pills. They never distress or inconvenience, but always cleanse the system, curing Colds, Headache, Constipation, Malaria. 25c at Osgood Bros.

Office Chief of Police,
[illegible]sco, Cal., June 20, '09.

It gives me much pleasure to recommend to the public Mr. George Mayerle, the German Optical Expert of 960 Market St., San Francisco, strictly as a skilful and reliable expert optician. I have consulted several opticians in the last twelve years but not until I had Mr. Mayerle examine my eyes [illegible] glasses for me, did I get entire satisfaction. Mayerle's German Eyewater has also done my eyes wonderful good. Most respectfully,
(Signed) J. H. ANDERSON,
[illegible]

GEORGE MAYERLE
Graduate German Expert Optician.
Charter member of American Association of Opticians.
960 Market St., Opp. Hale's, S. F.
Phone Franklin 3275.
Mayerle's German Eyewater at all reliable druggists. 50c. (By mail 65c.)

SCOTCHMEN WILL CELEBRATE DAY

Will Gather at Shell Mound Park on Monday and Hold Games

Scotchmen of Alameda county will join with the Scottish people of San Francisco in a grand celebration of Independence Day at Shell Mound Park, Emeryville, on Monday next.

The important feature of the gathering will be athletic games and contests, the program to comprise 36 events in all. Three thousand dollars cash, six gold medals and four silver trophy cups will be awarded to the successful contestants. Noted athletes from various parts of the state will compete in the contests.

One event which is looked forward to with much interest is a broadsword contest between Major Reid, champion swordsman of Scotland, and Prof. Purtz, of the Third Artillery, United States Army. A tug of war between Oakland and San Francisco Scots promises to be another exciting struggle, as also will the bicycle races.

After the celebration the San Francisco visitors will be the guests of the local Scots at a "Night in Oakland."

PICNIC WILL BE GIVEN TO AID NEW CHURCH

HAYWARD, July 3.—A picnic will be held at Laurel Grove, Hayward, on July 5, for the benefit of the new All Saints church, the cornerstone of which was laid by Archbishop P. W. Riordan on Sunday last.

Laurel Grove is a natural park at the end of the Hayward branch of the Oakland Traction Company's line. The cars go direct to the grove and no more beautiful spot to spend a holiday can be found.

All Saints church extends a hearty welcome to visitors from the bay cities and other places. The ladies of All Saints church will serve dainty refreshments. A grand ball will be the event of the evening, dancing to be in the big pavilion at Laurel Grove.

THE NEW
CLIFF HOUSE
IS NOW OPEN
Band Concerts on the Terrace
—Every Afternoon Between
the Hours of 3 and 5

San Francisco
Real Estate Bargains
Mill Valley Is on the BOOM
AMBRITA TRACT, NEW ADDITION TO BEAUTIFUL TAMALPAIS PARK, LOCUST STATION, MILL VALLEY.
Water, sewer, electric lights, etc.; large level lots $350 and up; one-fifth cash, balance $10 per month.
O. C. Cappelmann
334 PINE ST., S. F., AND MILL VALLEY.

Country Real Estate
Our Specialty,
Summer Homes
SUMMER HOMES: If you are looking for a good camping place for the summer we have it. We sell you a full acre of land, fronting on one of the best trout streams in Sonoma county, beautifully wooded, good hunting, near town and railroad.
This is not 25x100 lot proposition, but a full acre tract. The prices are $50 to $150, owing to location, and we will make the terms to suit your convenience. No interest no taxes. Call and let us tell you all about it. We only have a few tracts for sale, so if you are looking for such a proposition act promptly.
Address owners,
SPECT & SHIDELER,
26 Montgomery St., San Francisco, Cal.

Rogue River Valley
Orchards
WHERE
Fortunes Grow on Trees
Would you like an income of $500 to $1000 per annum from a monthly investment of $5? Let us talk it over. Call or write
Rogue River Valley Orchards Co.,
210 First National Bank building, OAKLAND.
918 Phelan building, San Francisco.

$75 Per Acre
5, 10 or 15 Acre Ranches Near Merced
—Easy Terms
$110 per acre—Orchard, berry, hay, grain or poultry farms near Sebastopol in the beautiful Sonoma Valley; plenty of water, no irrigation needed.
$3000—Elegant 12 acre vineyard only a few blocks from the Sonoma court house, small house; present owner wants to sell on account of old age.
Ranches of all kinds and sizes for sale or trade; come and see us.
Barton Realty Co.
224 Monadnock Bldg., S. F.

SAVE MONEY AVIOD PAIN
Teeth Extracted Without Pain
Acknowledged to be the easiest and best painless extractors in Oakland.
Until June 15 we have decided to make our best sets of teeth for... $3.00

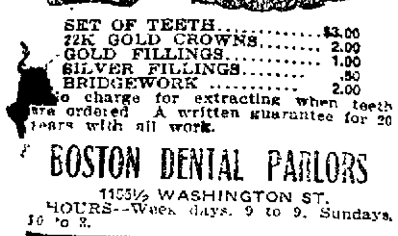

SET OF TEETH	$3.00
22K GOLD CROWNS	2.00
GOLD FILLINGS	1.00
SILVER FILLINGS	.50
BRIDGEWORK	2.00

No charge for extracting when teeth are ordered. A written guarantee for 20 years with all work.
BOSTON DENTAL PARLORS
1155½ WASHINGTON ST.
HOURS—Week days, 9 to 9. Sundays, 10 to 2.

H. S. BRIDGE & CO.
The Leading Tailors of the Pacific Coast
Imported and Domestic Cloths in the very latest fabrics are now being made up in the newest styles.
108-110 Sutter Street, San Francisco
Telephone Kearny 4210.

STOP GRAY HAIR
With Mrs. NETTIE HARRISON'S 4-DAY HAIR COLOR. It is the only entirely successful and satisfactory preparation for the purpose. Simple - Harmless - Certain. Sold for 20 years, and its friends are legion. It never fails. Price $1.00. At all druggists and at
WISHART'S DRUG STORE,
Cor. 10th and Washington Sts.

RIDING AND WALKING SKIRTS
IN KHAKI AND BEDFORD CLOTH FROM $4 UP.
Full Line of Outing Suits and Shoes for Ladies and Gentlemen.
Silk Waterproof Tents
that weigh from 8 lbs. up. Prices no higher than the common kind.
Collapsible Stoves
and
Aluminum Bakers
Also Large Assortment Camp Equipment
Rods, Lines, Reels and Hooks in endless variety.
The ELLERY ARMS CO.
48-52 Geary St., near Kearny
San Francisco.

AMUSEMENTS. AMUSEMENTS

!! ZIP-BOOM-AH !!
A BIG SHOW
4TH OF JULY WEEK
BEST IN TOWN
BELL
Headed by the Great
MAKERENKO TROUPE
Of Eight Russian Singers and Dancers, Direct from St. Petersburg, Russia.
And the Comical Minstrel Man, Vaudeville's Biggest Sensation.
CARROLL JOHNSON
MISS CLARA THROPP — Singing Comedienne.
THE TORLEYS — Premier Trick Cyclists.
THE FAUST BROS. — European Musical Comedians.
SMITH & FARRELL — Comedy Sketch Artists.
MANN & FRANKS — Character Travesty Artists.
3 REELS OF EUROPEAN MOTION PICTURES

YE LIBERTY PLAYHOUSE
TONIGHT, Tomorrow Matinee and Night.
Last Three Times of the Big Double Bill
"The First Born" and "David Garrick"
Entire House—25c and 50c—All Performances.
Commencing Monday Matinee
And All Next Week—David Belasco's Famous Romantic Play,
"THE HEART OF MARYLAND"
With a Stupendous Production and Notable Cast.

Grand Military Concert by the Famous Third United States Artillery Band
Eucalyptus Amphitheater, Piedmont Park.
Sunday Evening, July 4th
Admission to Any Seat in the Amphitheater Only 25 cents
Special car service. Splendid program of the latest popular and patriotic music.
Take Piedmont-avenue cars direct to park.

AMUSEMENTS.
Special Concert by the
Golden Gate Park Band
Under the leadership of Paul Steindorff.
Arthur Cunningham, Vocalist.
In the
GREEK THEATER,
Berkeley.
Monday Eve., July 5, at 8:15
Admission, 25c; children, 10c.

BROADWAY THEATER AT 12TH ST
GUY C. SMITH, Manager.
TONIGHT, Tomorrow Matinee and Night—Last Times of
WITH LANDERS STEVENS as Mephisto in "FAUST"
Evenings, 15c, 25c, 35c, 50c. All Matinees, 10c, 25c.
Matinees Wednesday, Saturday, Sunday.
NEXT WEEK PALS NEXT WEEK
Coming—"Strongheart."

OAKLAND Orpheum
Twelfth and Clay Streets. Sunset Phone Oakland 711. Home Phone A-3133.
A FESTIVAL OF FUN!
MATINEE EVERY DAY!
ADELAIDE and Her Dancing Four; ELIZABETH MURRAY, Famous Singing Comedienne; WARREN, LYON AND MYERS, Comedy Sketch with Music; SISTERS GASCH; CHERIDAH SIMPSON; NOVELTY DANCING FOUR; PELLATON & FORAN. Last Week of the Big Laughing Hit—"A NIGHT WITH THE CIRCUS."
See the Wonderful Moving Picture A DAY IN PEKIN.
PRICES—Evenings, 10c, 25c, 50c, 75c. Box Seats, $1.00. Matinees (except Sundays and Holidays), 10c, 25c, 50c.

CLASSIFIED ADS IN THE TRIBUNE PAY BIG RETURNS FOR MONEY INVESTED.

IDORA "The Park Beautiful," Oakland.
The GREATEST PROGRAM ever presented on the Pacific Coast.
ERLINGER AND HIS BAND
51—Distinguished Musicians—51
BERT MORPHY—"The man who sings to beat the band."
THE PETERSON BROTHERS—World's Greatest Gymnasts.
YERXA—The Marvel.
X. I. T. Ranch Wild West Show
Funny Clowns.
Fireworks will not be permitted on the grounds.

IDORA PARK THEATER
Prize Baby Contest
By Photograph
Beginning June 28th. Closes Sept. 14th.
Enter your baby and send us photo.; we will show it on theater curtain.
Up-to-date Motion Pictures
One vote for contest with each 5c admission.

MACDONOUGH THEATRE
Chas. P. Hall, Prop. & Mgr.
Phone Oakland 87.
Tonight--Last Time
SATURDAY
Operatic Sensation of the World,
"Madam [illegible]" Grand Opera [illegible]
The Merry Widow
GOOD SEATS LEFT.

SATURDAY
July 3, 1909.

THE TRIBUNE'S EDITORIAL PAGE

W. E. DARGIE
President

Climate and Industries.

One of the speakers at the Chamber of Commerce banquet on Thursday night dwelt upon the enormous advantages Oakland has over any of the Eastern cities as a manufacturing center owing to its equable climate which enables the skilled laborer to work every day in the year without discomfort from heat in the summer or distress from intense cold in the winter. Other exceptional advantages this city possesses now also are the abundance of cheap oil fuel for the generation of steam power and the unlimited volume of electric energy transmitted here from the Sierra hydro-electric plants for the turning of the wheels of industry. Cheap power puts the manufacturer in Oakland on the same plane as the Eastern manufacturer whose plant is located at the point where the cheapest coal supply or water or electric power is obtainable, whereas the climatic difference puts him and his workmen in an immeasurably superior position.

In the Eastern industrial centers a large percentage of the value of the skilled workman's labor is lost either through the depressing heat of summer or the rigorous weather of winter. Within a week we have had the difference in the industrial situation illustrated. Speaking of the conditions existing in the East during the late heated term, the Springfield Republican makes this pertinent statement: "Conditions were almost unbearable in the manufacturing centers of New England, and many mills and shops were closed. In New York City the East Side suffered most, and many of the small and poorly-ventilated factories shut down during the afternoon."

When blizzards rage along the Eastern seaboard and sweep from the Great Lakes down the Mississippi valley, which are of common occurrence during the winter season in those parts of the country, the industries are compelled then to temporarily close for the opposite reason that labor is impossible owing to the intensity of the cold. Per contra: No industry in operation in Oakland was ever required to stop its wheels for an hour winter or summer owing to climatic extremes. This fact is an advantage to the skilled wage-earner in Oakland's industries and to his employers whose value cannot be overestimated when a comparison of the relation of climatic conditions affecting industrial pursuits here and in the East is considered.

Leopold's Possible Abdication.

The conduct of King Leopold of Belgium in disposing of his paintings, articles of virtu and the furniture of his palace is causing no end of criticism among his subjects and much speculation as to his ultimate purpose. His right to sell the palace furniture is being challenged, on the ground that it is semi-public property, having been purchased with the funds of the State, and not a personal asset. Some time ago it was rumored that Leopold intended to abdicate and take up his residence permanently in the gay city of Paris, where life is more in accord with the tastes of the royal rake and libertine than it is among his own people who make no effort to conceal their displeasure at his immoralities. For many years past Leopold has spent most of his time in Paris basking under the smiles and in the companionship of Merode, the professional dancer, with whom his name has been associated in unenviable notoriety. But Leopold has a keen sense of the value of money and is as shrewd a business man as there is in Europe. He is approaching the sere and yellow leaf in life and the bauble of a crown has probably no longer any attraction to him, for it burdens him with the care of the affairs of the State and is an obstacle to the gratification of his natural inclinations. It would not, therefore, be a surprise should he abdicate and that his mercenary disposition and avariciousness prompt him to loot the palace of its treasures and convert them into transferrable cash which he can put out of the reach of the thrifty Belgian burgomasters when it comes to laying down the crown and retiring into private life.

Oakland Bank Clearings.

In the percentage of increase of its bank clearings this week as compared with the corresponding week of the past year, Oakland stands at the head of eighty-two of the list of ninety-five cities in the United States whose bank clearings are reported by Bradstreet's. The week's clearings here amounted to $1,944,000 and the percentage of increase to 30 per cent. These figures represent a monthly business in Oakland of approximately $10,000,000, and of $120,000,000 annually.

But the fact should not be overlooked that, owing to Oakland's proximity to San Francisco and the peculiar relationship which exists between many of Oakland's citizens and the banks of San Francisco, this city does not get credit possibly for one-half the business actually done here. The percentage of business transacted in Oakland which escapes the clearing-house consists partly of a cash trade, with which the clearing-house has nothing to do. A large volume of the retail trade in Oakland is done on a cash basis. But there is a large volume of business done in this city, also, in which checks on San Francisco banks are drawn and taken there direct for settlement through the San Francisco clearing-house. This branch of Oakland's business, which thus evades wholly the Oakland clearing-house, but helps materially to swell the clearing-house returns of San Francisco, amounts to several million dollars monthly.

An Inconsistent Protest.

At a meeting of the board of directors of the California State Humane Association held at San Jose on Thursday a resolution was adopted calling upon the California Fish and Game Commission to prevent the holding in August of a game round-up in Mendocino county, when it is proposed that 1000 men shall drive all the wild animals within a large radius into one valley for slaughter.

In passing the resolution the board seems to have totally overlooked the fact that the farmers, vineyardists, fruit-growers and stock-raisers in Mendocino county have been driven by sheer desperation to resort to a round-up in the defense of their property against the increasing inroads made upon it by game and other wild animals. Through the protection which the game laws have given these wild animals for years for the benefit of sportsmen, they have multiplied rapidly and increased immensely in numbers until they have become an intolerable nuisance to the Mendocino ranchers. The latter have, consequently, decided to co-operate in carrying drastic measures into effect in order to get rid of the pests that are ruining their crops and raiding their orchards, vineyards and pastures.

The program they intend carrying out in Mendocino county next month corresponds with the periodical jackrabbit drives instituted by the farmers and fruit-growers of the San Joaquin valley as the only effective means they have so far discovered of ridding themselves of the long-eared pests which do annually an enormous amount of damage to their vineyards, orchards and grainfields. Every rabbit drive results in the slaughter of many thousands of these wild animals; but it is not on record that the State Humane Association ever ventured to protest against jackrabbit driving on that or any other account.

It is the horror of the enormous slaughter of wild animals which the Mendocino county round-up contemplates which seems to appeal to the association directors now, although its purpose is identical with the San Joaquin valley rabbit drives. The protest of the association against the former is, therefore, inconsistent with its silence as to the latter and its indifference to the slaughter of wild game by an organized class of citizens solely for the pleasure of the sport that is in it.

THE FOURTH IS NEAR.

Twenty Years Ago in Oakland

Referring to the celebration of Fourth of July, THE TRIBUNE has the following: "Tomorrow's parade in Oakland will be smaller than at first expected, owing to the fact that no other uniformed bodies than the military can be persuaded to turn out with the local militia companies. The military companies are as follows: Company, Captain Henry Levy commanding; Company A, Captain J. B. Lauck; Company F, Major Frank O'Brien."

Mrs. Annie Reyes, whose husband broke into her room a few nights ago and found evidences of her improper conduct and who is being sued for divorce by her spouse, asks the court to allow her $250 a month as alimony.

The regents of the University of California appoint Charles M. Galey of Ann Arbor as professor of English literature, vice Professor Cook, resigned.

Referring to the action of the City Council adopting a resolution requesting Mayor Glascock to withdraw the appointment of James A. Johnson as City Attorney of this city, Mr. Johnson says that after having been appointed to his position by the Mayor, for two years, he cannot be removed from the same save by impeachment. Mayor Glascock is on a fishing trip and the time of his return is unknown.

Chief Tompkins has ordered Bailiff Mitchell of the police court to cease filing complaints against drunks in that court and as a result several persons who had been arrested on the charge of over-indulgence in "the ardent" are discharged by the police judge. The chief holds that it is the duty of the City Attorney to prepare the complaints.

Harry B. Belden and M. A. Taylor have been awarded a patent for a casket pedestal which can be made to show a white or a black surface according to the age of the person occupying the casket.

Dr. E. H. Woolsey, W. S. Harlow, Fred Sinclair, J. W. Kesler, John Potter, W. S. Phelan and A. C. Newman arrived from Stockton, "total wrecks," as the doctor puts it, because of the exertion they put forth in climbing mountains unexplored for the purpose of reaching streams in pursuit of fish.

Ellen Chabot leases to Peter A. Rasmussen of Dougherty and Hannah Hamp of Hayward 1185 acres of land in Murray township for five years. She is to receive one-quarter of the crop raised, which is estimated to be valued at $15,000 a year.

Dr. Ambrose Sander is found guilty of violating the ordinance prohibiting the moving of frame houses into lots within the fire limits.

NEW YORK SUN FIGHTS CORPORATION TAX

The New York Sun has been making a hard fight against Taft's corporation income tax, which passed the Senate yesterday. The following is an editorial from the Sun, and on the same page with the editorial appear the articles which come after it, and suggest a stamp tax instead of a tax on corporations:

We are now respectfully addressing those Senators who have resisted loyally and consistently every previous attempt to subject the business interests of this nation, within the States, to a supervision, inquisition and control by the government at Washington never contemplated by the Constitution of the United States. Whether attempted by means of the forced construction of the interstate commerce clause, or by any other indirect expedient for the perversion of Federal functions, these efforts have been met and defeated. We are asking these senators if they are awake to the fact that all that has failed to be done, in the direction of Federal control of all incorporated industry within the States, and a thousand times more than the wildest advocates of centralized power have ever dreamed of doing, may be accomplished at a stroke of Mr. Taft's pen by the enactment of a profit tax on the earnings of corporations of every class. The earlier pretexts and subterfuges of Federal aggression are rendered superfluous by this simple and direct method of approach, entry and absolute domination, even to the exercise of the power of life or death. The power to tax is the power to prohibit and to destroy. We are asking the conservative senators if they really understand the meaning and the consequences of the "compromise" in which they are invited to participate. Do they think that if once introduced as an emergency measure it will ever disappear from our system? We also invite their attention to some not unimportant expressions of public opinion, printed elsewhere on this page, concerning the stamp tax as the proper method of dealing with a temporary deficiency of revenue.—The Sun.

The Roosevelt Stamp Tax.

When the night dogs of Populism break loose all sorts of queer game are chased. It would be futile to import consideration of economic principle and of scientific justice into the discussion of a tax bill framed for the purpose of throttling the corporations. It is because of the deep-rooted and in many parts of the country universal conviction that the corporations are fair game and may be, nay must be, hunted in and out of season, that while we have at Washington earnest advocacy of an income tax, an inheritance tax, and of a corporation tax, imposts, the supporters of which fondly believe would fall upon the fortunes of the rich and leave the poor untouched, not a word is said about a convenient and most productive form of taxation of which we had not long ago an enlightening experience—we mean the stamp tax. To meet the expenses of the war with Spain Congress in an act taking effect July 1, 1898, provided that revenue stamps should be affixed to a considerable number of negotiable instruments and proprietary articles. Bonds, mortgages, promissory notes, bank checks, bills of exchange, contracts, telegraph dispatches, life insurance policies and many other instruments were thus taxed. It was a tax easily borne; it burdened no individual, yet was productive. In the first full year of its operation, the year ending June 30, 1899, the revenue from the sale of adhesive stamps was $43,837,819; in 1900 the revenue was $40,964,365; in 1901 it was $39,241,036. This tax was repealed the next year.

In the present state of public and congressional opinion the defeat of the stamp tax is that its burdens would be distributed throughout the community. It would diminish no great fortune; it would not increase the power of the Federal government over any corporation. But as a means of accomplishing the direct purpose in view, of doing away with the deficit and providing revenue for the expenditures of the government, the stamp tax has obvious merits. It is easily and quickly put into operation, the cost of administration is trifling, it is patiently borne and does not provoke protests. At any other time, in a season when men's minds were not so desperately bent upon seeking out new ways of chaining down the corporations, the stamp tax would have many advocates in Congress.—New York Times.

A Californian Opinion.

NEW HAVEN, Conn., June 15.—Carl Stanton, editor of the San Francisco Examiner, is visiting this city. In talking about the revision of the tariff today he said: "I believe that we ought to do what the Sun proposes—consider the situation the same as we would if we had had a war or a pestilence, then issue a tax on checks and notes and other choses in action. This is what is necessary. And then, as the Sun says, have the stamps engraved with the likeness of Mr. Roosevelt, so that everybody and everybody's children will become acquainted with the picture of the man who has so deeply placed this country in financial distress that it will take years to put her on a level keel.

"Do you know that the increased expenses of the Roosevelt administration amounted to over $200,000,000? This I consider simply enormous. The country at large ought to be glad he has gone. I can only say in conclusion that I do not think it can be called a duty for revenue only.

"I don't think the tariff can be reduced very much—not enough to show any appreciable differences. This is caused by the enormous deficiencies to the country caused by the expensive budgets of eight years of Roosevelt. These deficiencies amounted to such sums that it will take some years to place us back where we were before Roosevelt was President."

The Cause of the Deficiency.

The corporation has become merely a convenient form of doing business. The person possessed of but $1000 may have it invested in an enterprise organized as a corporation. The government should not discourage that method of organization by comparison with the partnership or the individual proprietorship. The man who is rich enough to own an apartment house or a mill or a railroad should not be relieved of taxes that are borne by the thousand persons forming a corporation to own any one of these things.

The real remedy for the situation is radical retrenchment in government expenditures. The New York Sun has recently shown that from 1881 to 1889 the average yearly expenditures of the Federal government were $258,000,000; for the eight years beginning with 189. they averaged $372,000,000, while for the corresponding period beginning with 1901—after the Spanish war was over—they averaged $550,000,000. In twenty years the cost of governing the country has thus more than doubled. Many observers in the national capital have long been calling attention to these tendencies, but they have been a voice crying in the wilderness, until today the country is confronted with the real threat of new and burdensome taxation. Why not reduce expenses?—Boston Evening Transcript.

Editorial Comment on the Corporation Tax

It is also suggested that the machines for collecting this tax may be made incidentally useful for the supervision and regulation of corporations. In fact, this incidental use is made the chief argument for imposing the tax

In other words, a police tax is advocated, and a new and enormous extension of police power is recommended, under cover of meeting a comparatively small revenue emergency.

There are in this country tens of thousands of enterprises which would thus be brought under inspection, supervision and regulation by the national government through its internal revenue bureau. No one really knows how many such corporations there are, but the number is tremendous.

As fully four-fifths of the country's business is conducted under corporate forms, this tax would be used to bring four-fifths of the country's business under bureaucratic regulation from Washington. That is the program.

This may be desirable. It may be necessary. These questions are not here discussed. But one thing is sure. Such a proposition raises questions that are too great, too momentous, to be settled offhand as a mere incident of getting a few millions of revenue for the Treasury.—Chicago Inter Ocean.

* * *

It is conceded that a tax is a tax, that it is not a gift or a contribution and that in the last analysis it is paid by the individual — an assumption that no authority on political economy or finance has ever disputed—it is interesting to observe what this proposed corporation tax will do to the individual in more than one state and in more than one city.

Indirectly he already pays a tax to the state; he pays a second tax for the support of the city in which he resides and it is assessed on the same corporation; he pays directly a third tax on his income, which is often derived solely from the corporation in which he is an owner, and if the government taxes the net receipts of corporations he will be compelled to pay a fourth tax. Congress, then, is heading in the direction of quadruple taxation.—Providence Tribune.

* * *

We do not believe the country will concontinue to look with favor upon these efforts to increase the power of the general government over private business. Doubtless the corporations have often violated the law, and doubtless the laws must be enforced. But what we need is not a commissioner of corporations, poring over the records of private business and inserting his interfering figure wherever he sees a chance, but laws, known to all men, the violation of which can pretty generally be punished without searching the books of the companies for evidence.—Philadelphia Record.

* * *

The objections to the corporation tax are certainly considerable. By failing on incorporated businesses only and exempting partnerships, for instance, such a tax is open to the charge of being discriminatory in character. It would require a large force of government accountants to collect and would hence be expensive. The burden of it might easily be shifted from the corporation itself to the corporation's employes or the consumers of its products.—Richmond Times-Despatch.

* * *

So far as we can observe, opposition to the President's scheme of a Federal tax on corporation net earnings is pretty nearly unanimous outside of Washington.—Springfield Republican.

Snapshots of Humorists

Burke: What shadows we are, and what shadows we pursue.

* * *

Cervantes: True valor lies in the middle, between cowardice and rashness.

* * *

Beecher: No man is such a conqueror as the man who has defeated himself.

* * *

Holmes. Don't be "consistent," but only true.

* * *

Emerson: Science does not know its debt to imagination.

* * *

Young: Be wise today; 'tis madness to defer.

* * *

De Retz: There are no small steps in great affairs.

* * *

Some wives are wise enough to pretend to believe everything their husbands tell them.

* * *

Lowell: The only conclusive evidence of a man's sincerity is that he give himself for a principle.

State Press

The proof that Cuba is rapidly getting on its feet is demonstrated by the fact that it recommends $4,000,000 a year for shoes.—Los Angeles Times.

While agitating a "sane Fourth," all that is necessary is to move the "sanity" up one day on the calendar. The "fifth" is always sane.—Portland Telegram.

Mrs. Katherine Glemmons Gould, once a circus rider, says $3000 a month alimony is practically nothing. How easily our tastes keep apace with our incomes.—Chico Enterprise.

We have long become reconciled to the foolish and extravagant practice of buying from Italy our own native cotton seed oil neatly put up in foreign-looking bottles and labeled "genuine olive oil." Then there are the various brands of our own wines, which we buy from France, because, they are labeled "Burgundy" and "Bordeaux." The cotton-seed oil, after the Italians have processed it, is not to be easily distinguished from the product of the olive, and, as for our California wines, if the French do not doctor them too much, they are exceedingly palatable and wholesome. But without being at all "finiky," it might be just as well to draw the line at buying from Porto Rico American peas and beans shipped by the ton to that happy island and then shipped back to the United States and sold to the unsophisticated as coffee.—Watsonville Register.

Pointed Paragraphs

Self-satisfied people have nothing more to live for.

The faster you run into debt the more you get behind.

Every circus performer is anxious to become a ringleader.

There is probably nothing less worth while than exclusiveness.

A wise man knows just how far to go in an argument with a woman.

Few of the golden opportunities we hear about would stand the acid test.

If a man has no secrets from his wife the chances are that he has no wife.

A spinster say that the capital prize in the matrimonial lottery remains undrawn.

What a lot of time we waste in wondering about things that are none of our business!

Opportunity knocks once at a man's door, but the book agent isn't so easily discouraged.

Some men are satisfied to work for glory, but when the baker does a labor stunt he wants his dough.

When a man in a street car never looks at the pretty girl it's a sign the woman sitting next to him is his wife.

Some of the "don'ts" for the Fourth of July will look more impressive if a policeman is around to enforce them.

Perhaps the esteemed senate doesn't want free paper on the same principle that the Pennsylvania statesmen didn't want any cartoons.

Were it possible to convince a girl who narrowly escapes matrimony that she is to be congratulated there would be fewer breachof-promise suits.

Most Precious Metal

In this almost universal age of electricity, copper has become one of the most indispensable of the metals. If civilization today were confronted with the ultimatum, "Give up your gold or give up your copper," probably the world's gold mines would be deserted in preference.

Last year the production of copper in the United States exceeded by far that of any other year in the history of the metal. The year's total, as compiled by the Geological Survey, was 942,570,721 pounds. In this production Arizona Territory led with 280,623,267 pounds; Michigan had 252,503,651 pounds, and Montana 222,503,651 pounds.

As against this production of the refined metals, the apparent consumption was 479,955,318 pounds. From returns made by the smelting and refining companies the stocks of refined copper on January 1, 1909, showed a decrease of 3,869,037 pounds over the stocks of January 1, 1908.—Chicago Tribune.

Reflections of a Bachelor

The fun a man has at a summer resort is when his family are at some other and think he is in town.

A man has to be conceited about something if it's only about what kind of razor it takes to shave his beard because it's so strong.

The more friends a man has the more it can digust them for him to expect them to do for him what they expect him to do for them.

MUSCA DOMESTICATA

Scientific investigation has discovered that a house fly of ordinary size and vigor carries about its body more than six million disease germs.—Current item.

Musca domesticata! (name
That scents of Ancient Rome),
Long, long before these days of shame
You knew the blue Italian dome
And 'mongst the noblest and the best
You had of old your home.

Iconoclastic science now
Is busy with your fate
And men of corrugated brow
And fierce, relentless hate,
Unmindful of your long descent,
Some ugly facts relate

From you that sat at Caesar's feast
No one has ever heard—
Julius, we mean, the late deceased—
In self-defense a word.
That you did buzz in Antony's ear
May safely be inferred.

There was no butter then, bright elf,
But there was olive oil
In which, rash butterin, yourself
You'd dip, your wings to soil;
'Hap Caesar's self would lift you out
Once more to chase your spoil.

Though now in this degenerate age
We curse you and pursue,
Still you have left on history's page
Full many a mark to view,
When all these scientific sharps
Have said their last adieu!

—Indianapolis News.

Patriotic Services in Local Churches

LYON POST WILL HONOR AMERICAN INDEPENDENCE DAY

Rev. P. C. Macfarlane Will Address Congregation of First Christian Church

Lyon Post will join with the members of the Centennial Methodist Episcopal Church and comrades of Appomattox Post No 50, in a special patriotic service in the church at the corner of Chester and Ninth streets tomorrow evening.

The orders will assemble promptly at 7:30 p. m. at Twelfth and Chester streets, where procession will be formed and led by "the same old fife and drums" will proceed to the church. The post will hold its regular meeting on July 6 Lyon Relief Corps No. 6, W. R. C., will celebrate its twenty-fifth anniversary at Loring hall, Thursday evening, July 8.

On Tuesday evening, July 13, Lyon Post will pay a fraternal visit to Appomattox Post No 50, at its headquarters, Lincoln hall, south side Thirteenth street, near Franklin.

At the First Presbyterian Church the pastor, Dr. Goodspeed, is preaching every Sunday through July. Tomorrow both services will be in keeping with independence day. In the morning the pastor will preach on "Dangers and Defenses of the Republic." In the evening his subject will be "The Meaning of Independence Day." The choir will render patriotic music at both services.

Following the example of a number of churches over the country the First Christian Church has decided to dispense with one of the regular morning services during the month of July. Instead of the regular Sunday school service followed by the services of the church, both services will be held together at 10:30 a. m. If the plan should prove feasible it may become a permanent feature of the work of that church.

Rev P. C. Macfarlane, formerly pastor of the First Christian Church of Alameda, but who is now the national secretary of the Brotherhood of the Disciples of Christ, with headquarters at Kansas City, Mo., is making an extended trip of the coast country in the interests of the work of that organization, and will occupy the pulpit of the First Christian church in this city tomorrow evening.

At the First United Brethren Church, Thirty-fourth and Adeline streets, of which Dr. M R. Drury is pastor, the day will have patriotic features in commemoration of the one hundred and thirty-third anniversary of our national independence. The subject of the morning sermon will be "The Citizen and His Country," and the subject of evening sermon "The Art of Finding God." The subject of the Christian Endeavor meeting at 6.30 is "The Patriotism That Counts." The decorations will be fitting to the day.

Tomorrow at 11 a m the series of sacred recitals to be given during the year by the Oakland Conservatory of Music, choir and orchestra, under the direction of Professor Adolf Gregory, will be inaugurated, with the rendition of Haydn's imperial mass.

MISS VERONICA CANTY, a Members of Professor Gregory's Choir, at St. Mary's Church.

—Hudson Photo.

The choir and orchestra will number seventy-five performers and the first work of the series has been selected for its exceptional beauty and dignity. This gives a most favorable opportunity to the public of hearing these great works of the masters, with their proper setting, as they were originally composed as an accompaniment to the liturgy of the church. These recitals will be a modern resuscitation of those instituted by St. Philip Neri in the oratory at Rome towards the close of the sixteenth century, which gave the title of oratorio to this form of composition.

The members of the choir and orchestra are as follows:

Soprani—Miss Gjna Wilkie, Mrs. Chas. Bergner, Miss Estelle Buchanan, Mrs. S. Norton, Miss Frances Shean, Miss Mabel Gagan, Mrs Ryder, Miss Stella Sjoberg, Miss Mabel Peterson, Mrs. Charles Gibson, Miss Mary Macdonald, Miss Lucia Gianciarulo, and Mrs. W. C Bills.

Contralti—Miss Marie Spuller, Mrs. Mallock, Miss Mabel Wright, Miss Carolyn Ryan, Miss Helen Elliott, Mrs. George Cushing, Miss Veronica Canty, Miss Jennie Yale and Miss Margaret Morin.

Tenori—Messrs Louis Spuller, Charles Hurley, Percy Biggart, Conrad Moreno, John Brown, M. Bankhead, John Clarkson, Giuseppe Saracco and Raymond Yale.

Bassi—John Fieberling, George Carlson, Norman Wilkie, Carl Volker, Asgar Asmussen, Daniel Crawford and L. Des Marais.

Orchestra: Violins—W. J Kieferdorf, H. R. Linsley, Fred L. Cooper, H. W. Krugeberg, Charles Evans, Rollin Noble, Miss Ida Fox, Miss Sarah Canty, Mrs. Herbert Brooke.

Viola, Robert Peddle; cello, R. McCammell; flute, E. Carlson; clarinets, E. R. Hancock and Howard Baxter; oboe, George Cushing; horn, R. Mauratori; trumpets, Miss Crevia Johnson, Miss Ida Robertson; trombone, Mr. Underwood; tympani, S. E. Emberson.

Soloists of the mass. Soprano, Miss Wilkie; alto, Miss Spuller; tenor, Louis Spuller, bass, Norman Wilkie.

The second recital will be July 18 at 7:45 p. m. Rossini's Stabat Mater. Next Sunday morning the orchestral prelude will be the overture from Handel's Messiah, the interludes and offertory by Elgar and postlude, Michael Costa's setting of America.

At the First Baptist Church, Telegraph avenue and Jones street, on Sunday evening a stereopticon lecture will be given by Ford E. Samuel on "Round About Jerusalem." This lecture is illustrated by some 140 views and includes Jaffa, Jerusalem, Bethlehem, Bethany, Jericho, the Dead Sea and the River Jordan. The Mt. of Olives, the Garden of Gethesmane and many other such places are shown and described, together with many street scenes and customs of the present inhabitants. Mr. Samuel has traveled extensively and is an entertaining speaker.

Christian Science

First Church of Christ (Scientist), Franklin and Seventeenth streets—Sunday services 11 a. m. and 8 p. m. Subject, "God." Sunday school 9:30 a m.

Second Church of Christ (Scientist), 407 Thirteenth street, between Broadway and Franklin streets—Service 11 a. m., subject "God" Sunday school 9 30 a. m; Wednesday testimonial meeting 8 p. m; free reading rooms, 99-100 Bacon building.

Congregational

First Congregational Church, Rev. Chas. R Brown, pastor—Morning, Rev. L. L. Wirt, on "Truth Bedrock"; evening subject, "Times' Avenger."

Second Congregational Church, corner of Tenth and Peralta streets—Morning, communion service; evensong, "What is Patriotism?" The evening address is the third in a series of addresses under the heading, "The Voices of Social Unrest."

Fourth Congregational Church, Thirty-sixth and Grove streets, Rev. F. H. Maar, pastor—The Rev. W. W. Madge will preach at the morning service; evening, patriotic sermon by the Rev. Alfred W. Hare; song service 7:30 promptly.

Market Street Congregational Church, corner Market and Eighteenth streets, Rev Griffith Griffiths, pastor—Sunday service at 11 a. m.; subject, "Seeking the Sun."

Fruitvale Congregational Church, Fruitvale avenue and East Sixteenth street, Burton M. Palmer, pastor—11 a. m. preaching by Dr R. R. Lloyd of Chicago, "Living on the Best Food in the World." Communion service.

Baptist

Calvary Baptist Church, West and Twelfth streets, William Thomas, pastor—The pastor being on vacation, the morning service at 11 a. m. will be conducted by Mr Bradley and the evening service at 7 45 p. m. by Rev. Jaderquist of the Christian Alliance. Bible school 9:45 a. m.; B Y P U., 6:30 p m.

First Free Baptist Church, 681 Twenty-first street, James S Cato, pastor—Services 11 a. m.; evening, Rev Hamlin will speak, Sunday school 12 15; Christian Endeavor 6 30 p m.

Twenty-third Avenue Baptist Church, corner of Twenty-third avenue and Seventeenth street, Clarence E Maxfield, pastor—Morning subject, "The Church of the Living God"; evening subject, "The Thief and His Saviour"; Bible school 9.45 a. m.; sermon and communion 11 a. m.; B. Y. P U. at 6:30 p. m.; patriotic service; evening service, 7:45.

Christian

First Christian, Thirteenth and Jefferson streets, Rev Thomas A Boyer, pastor—Morning, "The Christian Invasion of Europe", evening address by the Rev. P. C. Macfarlane of Kansas City, Mo., formerly pastor of the First Christian Church of Alameda. Sunday school at 10:30 a. m.; Christian Endeavor at 6:30 p m.

Advent Christian Church, M. and N. L. MacFadden, pastors — Morning subject, "The Day for Which All Other Days Were Made"; preaching again at 7:30 p. m.; Sunday school at 9:45 a. m.; Young People's Meeting at 6:30 p. m.; special singing.

Fruitvale Christian Church, Fruitvale avenue and East Twenty-third street, R. L. McHatton, pastor—Morning subject, "A Great Hearted Woman"; evening subject, "Duties of Citizenship"; Sunday school 9:45 a m.; Endeavor 7 p. m.

Methodist

Twenty-fourth Avenue Methodist Church, corner of Twenty-fourth avenue and East Fifteenth streets, Rev. J. E. Wright, pastor—Morning subject, "Liberty"; evening subject, "Subtraction and Addition in Religon". Sunday school at 9:45; Epworth League at 6:45 p. m.; preaching at 11 a m. and 7:45.

Methodist Episcopal

First Methodist Episcopal Church, Geo. W. White, pastor; William C. Poole, assistant pastor; Fourteenth and Clay streets—Rev. William C. Poole will preach at 11 a. m., "The Magnetic Christ"; 7:30, patriotic address, "The Menace of Privilege."

Centennial M. E. Church, Rev. G. M. Richmond, pastor — Morning subject, "God's Reserves or Men of Emergency"; evening subject, "The Drummer Boy of Chickamauga," by S. E. Chapman; Sunday school at 9 45 a. m.; Epworth League at 6:45 p. m.

Grace Methodist Episcopal Church, corner Thirty-fourth and Market, John M. Barnhart, pastor—At 11 a. m. the Rev. Jesse Smith will preach and at 7:45 Rev. B. J. Morris, Ph. D. Sunday school 9:45 a. m.; Epworth League 6:45 p. m.

M. E. Church South, First church, corner of Thirty-fourth and Elm streets, Rev. C. P. Moore, pastor—Services at 11 a. m. and 8 p. m.; morning, preaching by Rev. W. A. Whitman of Palo Alto; evening, lecture by Rev. William File of Berkeley, Cal.; the Epworth League services will be held in connection with the lecture, beginning at 7:30 p. m.; Sunday school at 9:45 a. m.

Eighth Avenue M. E. Church, East Oakland, Rev. L. L. Loofbourow, pastor—Rev. L. H. Baker, a former pastor, will preach both morning and evening.

Bay Avenue M. E Church, Bay avenue and Bond street, Melrose, Rev. J. O. Duncan, pastor—Sunday school at 9:45 a. m.; preaching at 11 by Rev. J. A. Vanada of Alameda, and at 8 p. m. by Rev. J. R. Wolfe of Melrose.

Presbyterian

First Presbyterian Church, Frank L. Goodspeed, pastor—Morning subject, 11 o'clock, "Dangers and Defenses of the Republic"; evening subject, 7:30 o'clock, "The Meaning of Independence Day"; Wednesday, 7:45 p. m., service of prayer and praise, conducted by the pastor; subject, "Summer Religion."

Brooklyn Presbyterian Church, Twelfth avenue and East Fifteenth street, H. K. Sanborne, pastor; Rev. Silas Evans, pastor of Park College, Parkville, Mo., will preach at 11 a m. and 7:30 p. m.

Centennial Presbyterian Church, Twenty-fourth avenue and East Seventeenth street, Rev. Orlando E. Hart, D. D., pastor; morning subject, "Proclaim Liberty Throughout All the Land"; evening, "From Jerusalem to Athens and Rome with St. Paul," illustrated by use of the stereopticon; Sunday school at 9:45 a. m.; Christian Endeavor at 6:30 p. m.

United Presbyterian

First United Presbyterian Church, corner Castro and Eighteenth streets, Rev. Paul Stewart, pastor; morning, "Remember the Words of Jesus"; evening, "Marks of a True Man."

Episcopal

Trinity Episcopal Church, Rev. C. Macon, rector; Holy Communion, 7:30 a. m.; Sunday school, 10 a. m.; litany, holy communion and sermon by the rector on "National Righteousness" at 11 a. m.; evening prayer and sermon by the rector on "Suffering and Future Glory," 7:45 p. m.

Holy Innocents' Chapel, Shattuck avenue, near 55th street, Rev. Prof. N. Sanders, vicar; Sunday school, 10 a. m.; morning prayer and sermon read by A. F. Sherman, lay reader, at 11 a. m.

Chapel of the Good Samaritan, Ninth and Oak streets; Matins and sermon, 11 a. m.; Sunday school, 2:30 p. m.; evensong and sermon, 7:30 p. m.

St. Paul's Episcopal Church, corner Webster street and Grand avenue; holy communion, 8 a. m.; litany and holy communion, 11 a. m.; vespers and sermon, 5 p. m.; Rev. Alex. Allen, rector.

St. Andrew's Church, corner Twelfth and Magnolia; holy communion and sermon, "Faith Intellectual and Faith Emotional," 11 a. m.; evensong and sermon, "A Fourth of July Sermon," 7:30 p. m.; Sunday school, 9.45 a. m.

Unitarian

First Unitarian, corner Fourteenth and Castro streets, William Day Simonds, minister; special patriotic service at 11 a. m.; address, "A Defence of the American Declaration of Independence;" appropriate music and decorations; last service before vacation.

Christian Alliance

The Christian and Missionary Alliance will meet Sunday, 3 p. m., in the Norwegian Methodist Church, 274 Twentieth street, Rev J. E. Jaderquist will speak. The annual camp meeting of the Alliance will be held at Buelah Park, East Oakland, July 24th to August 1st.

Lutheran

Athens Avenue Norwegian Lutheran Church, corner San Pablo and Twenty-fifth street, M. A. Christenson, pastor subject, "Missionary Festival at Country Home of Mr. O. Bernhus.

St. Paul's English Evangelical Lutheran Thirty-second and Linden streets; S B Hostvedt, pastor; Sunday school, 10 a. m no preaching service until July 18 owing to pastor's absence in attending convention.

Latter Day Saints

Reorganized Church of Jesus Christ of Latter Day Saints, Magnolia and Sixteenth streets; Sunday school, 9:45 a. m.; religio, 6:30 p. m.; Lord's Supper, 11 a. m.; preaching, 7:45 p. m.

Miscellaneous

Bible Students' Spiritual Church, 516 Eighteenth street; services, 2:30; conference, 8 p. m.; lecture, "Jesus, His Relation to Man;" Wednesday, 8 p. m., conference.

Self Realization.—Maple hall, Fourteenth and Webster streets; 4 p. m., Wilson Fritch will speak on "The Soul's Declaration of Independence," followed by healing service

Divine Science services will be held at the Rest Reading Room and Home, 719 Fourteenth street, Sunday, 11 a. m., address by Ida B. Elliott.

Spiritual Harmonial Church meets in Woodmen's Hall Sunday, 2:30 p. m.; lecture, Mrs. Place and Mrs. McMillen.

Seamen's Mission, 1065 West street, near Twelfth Oakland, open Sundays, 4 p. m.; Tuesdays and Fridays, 7:30 p. m.; Louis Thompson, superintendent.

First Spiritual Church of Oakland, Loring Hall, Eleventh street, between Washington and Clay streets—Services Sunday at 7 45 p. m.; lecture by Mr. W. O. Hodge of San Diego, subject, "Wicked People."

An Independence Day Sermon

THE CITIZEN AND HIS COUNTRY.

I am * * * a citizen of no mean city; and I beseech thee, give me leave to speak unto the people—Acts 21:39.

New interest gathers about our national anniversary from year to year. We have never had a Fourth of July like that we shall have in this year 1909. We have more of which to boast in our national life and inheritance than we ever had before. We occupy a higher and stronger posit on among the nations of the earth than at any time since our independence was declared, one hundred and thirty-three years ago. Well may we rejoice in our national history, progress and achievements.

If Saint Paul, in the first century of our era, had just cause to boast of his Roman citizenship, much more have we a right to boast of our superior American heritage in this twentieth century. We are not only citizens of a country with a splendid past, but we live today under the best type of popular government the world has ever known, in an era of democracy unequaled and with institutions and opportunities for the making of patriotic, honest, industrious and self-supporting citizens, unexcelled. No age has been more golden in its civilization, in its deeds and possibilities than the present. But these are not sufficient to insure the perpetuity of the republic. That will depend on the character of our citizenship Not our great and fertile domain, nor our population, not the high standard of our varied free institutions, political, social and religious, but the type of our American citizenship must determine our country's future.

The questions which look to the fitting of the masses for the rights and duties of citizens are the paramount questions of the hour. National prestige, the conservation of natural resources, the making of money, all these are subordinate to the ends of democratic life and character. In our individual and national life we must not lose sight of the great principles of liberty and equal justice to every citizen regardless of wealth or social condition. These are not only essential to healthy popular government and to happy social relations, but as they prevail discord and anarchy will cease.

To cherish these principles and to exemplify them in loyal citizenship implies:

1. An intelligent sense of civic privilege and obligation. Without intelligence popular government is an absurdity and must fail. Good schools and good government must go hand in hand. The newspaper is an invaluable agency of public education. There cannot be a trustworthy use of the ballot without an intelligent interest in national, state and municipal affairs.

2. Patriotism. In times of peace as well as in war. At the primary, in the jury box, in integrity of character, in scorn for graft and bribery and in heroic and unselfish service for fellow men. Love of country and the flag and our institutions means love of men and an honest and conscientious purpose to seek their welfare.

3. Faith in God. An unfaltering faith in his authority and leadership. Obedience to him. The true citizen regards the will of God as the highest law of life. His first allegiance is to him. "He is the head of nations. His service alone is liberty Law has its authority and its sanctions in Him. Freedom, security, truth, concord, peace, are His gift. Obedience to Him comprehends and guarantees all personal and public blessings."

God has given us a great and good country. May we never be untrue to Him, and may His favor guide our future destiny even as He has been our helper in the past. So help us God!

Marion R. Drury

[The Rev. Marion R. Drury is pastor of the United Brethren Church, corner of Thirty-fourth and Adeline streets.]

REV. P. C. MACFARLANE, Who Will Speak at Christian Church Tomorrow Night

Centerville News Items

CENTERVILLE, July 3.—W. B. McDonald, formerly of Little Rock, Ark., now a resident of this place, left for a few weeks' rest at Mount Hermon.

Dr. D. B Eaton, a local dentist, left Monday for Lake Tahoe to spend a few weeks' recreation. The doctor will visit all the towns between this place and Lake Tahoe, as he is traveling horseback.

Miss Kate Fitzgerald, who was attacked with a stroke of paralysis last Monday, passed away Wednesday morning. Miss Fitzgerald was a member of the United Artisans. The services will be held at the Catholic Church and the remains will be taken to San Francisco for burial.

Mrs. C A. Plummer and family left for Lake Tahoe Friday, intending to be gone a month.

Miss C. Sperbeck of Alameda is the guest of her uncle, W. W Walton.

Miss Stella Zoen of San Francisco is being entertained by her aunt, Mrs J. F. Silvey.

The Rev. James T Houston and daughter Norma leave Saturday for Mount Hermon for a two weeks' stay, and will be joined later by Mrs. Houston.

Charles Combs of San Francisco has located a shoemaker shop on Main street, in the old barber shop, opposite the Stevenson Building, and will start in business Friday.

Miss Dorothy Smith is on the sick list with an attack of measles.

BABY'S ITCHING WAS INTOLERABLE

Girl of Six Months had Fearful Attack of Eczema—Spread All Over Her Face and Eyes Began to Swell—Scratched Till Blood Came—Relieved in a Night and

CURED BY CUTICURA AFTER LONG SUFFERING

"When my little girl was six months old I noticed small red spots on her right cheek. I did not pay any attention to them but finally the spots grew so large that I sent for the doctor who said it was ringworm. He prescribed an ointment which I used for two weeks, but instead of helping the eruption, the ointment seemed to make it worse. Then I went to a second doctor who after examining the baby said it was eczema. He also gave me an ointment which did not help either. The disease in the meantime spread all over the face and the eyes began to swell. I became very anxious. The itching grew intolerable. I had to tie the baby's hands to the cradle to prevent her scratching. The cheeks were covered with blood and it was a terrible sight to see. I consulted doctors from September to December, but they were unable to cure the baby. I paid out from twenty to thirty dollars without relief.

"One of my friends told me of the Cuticura Remedies and I sent at once for a set which I began to use that evening. The next morning the baby's face was all white instead of red and you can imagine how surprised I was. I cannot find words enough to praise Cuticura and I do not know what would have become of my baby only for it. I used the Cuticura Remedies until the eczema entirely disappeared. The child is now three years old and quite well. I used three cakes of Cuticura Soap, two boxes of Cuticura Ointment and one bottle of Cuticura Resolvent and I never use any other soap. I always recommend them whenever there is a chance for doing so I will send you one of her pictures which she had taken just after she was healed. Mrs. P. E. Gumbin, Sheldon Ia., July 13, 1908."

Cuticura Soap (25c.), Ointment (50c.), Resolvent (50c.), and Chocolate Coated Pills (25c.) are sold throughout the world Potter Drug & Chem. Corp., Sole Props., 137 Columbus Ave., Boston.

Mailed Free, Cuticura Book on Skin Diseases.

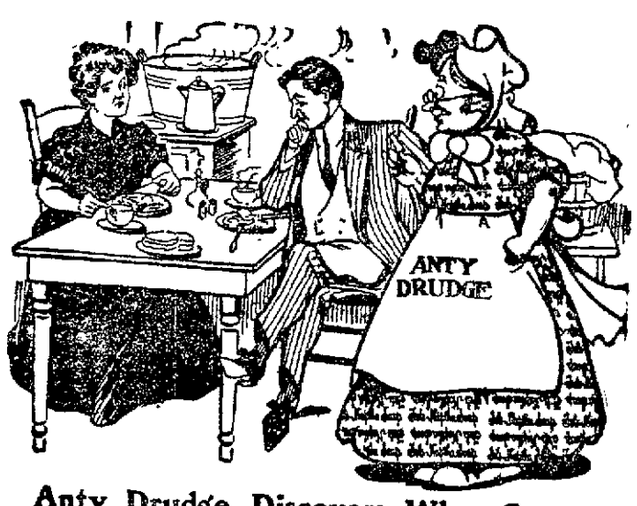

Anty Drudge Discovers Why George Has No Appetite.

Anty Drudge—"What? eating dinner in this steamy, smelly kitchen? I should think it would take your appetite away."

Mrs. Slow—"I have noticed that George doesn't eat much on washdays."

Anty Drudge—"How can he! Why don't you use Fels-Naptha? Boiling water isn't necessary; and you'll be through your wash plenty of time to have dinner in the dining-room. Or if you prefer the kitchen, there will be no steam or bad smells."

Talk about energy!

A half cake of Fels-Naptha soap can display more energy in getting rid of dirt in half an hour than an able-bodied woman can in half a day.

But there's this difference: Much of the woman's energy is wasted.

When she rubs clothes hard on washboard she wears out the clothes in trying to rub out the dirt.

Fels-Naptha concentrates its energy on the dirt—dissolves it into tiny particles that are easily rinsed away—without harming the most delicate fabric.

And it does this in cool or lukewarm water, without hot water or boiling, summer or winter.

Do you prefer to supply the dirt-removing energy yourself or to use *that* stored up in a cake of Fels-Naptha?

If you choose the easier and better way, follow directions on the red and green wrapper.

Is the Declaration of Independence an Interesting Falsehood?

So it has been called by a prominent clergyman of Chicago Rev. W. Simonds, in a PATRIOTIC ADDRESS at the Unitarian Church, Sunday July 4, 11 a. m., will give a "Defense of the American Declaration of Independence." General public cordially invited.

St. Paul's Episcopal Church

Grand ave. and Webster St.
THE REV. ALEXANDER ALLEN, Rector
The Rev. Crompton Sowerbutts, Assistant

Holy Communion ..... 8 A. M.
Sunday School ..... 9:45 A. M.
Morning Service ..... 11 A. M.
Vespers with Sermon ..... 5 P. M.

ST. MARY'S ROMAN CATHOLIC CHURCH

Eighth and Jefferson streets. On Sundays and Holy days. Low masses at 7, 8, 9 and 10 o'clock; high mass and sermon at 11 o'clock, vespers and sermon at 7:45 p. m.; music by the Oakland Conservatory of Music choir

Schools and Colleges

St. Matthew's Military School

BURLINGAME, CAL.
Founded 1886. Prepares for universities or for active life. For illustrated catalogue address
REV. WILLIAM A. BREWER, Rector.

BOONE'S UNIVERSITY SCHOOL FOR BOYS, Berkeley

Will begin its 28th year Tuesday, August 10th. Accredited to the State University Stanford, Universities of Pennsylvania, Cornell and Michigan. Apply for catalogue to
P. R. BOONE, Principal.

If people with symptoms of kidney or bladder troubles could realize their danger they would without loss of time commence taking Foley's Kidney Remedy. This great remedy stops the pain and the irregularities, strengthens and builds up these organs and there is no danger of Bright's disease or other serious disorder. Do not disregard the early symptoms. For sale at Wishart's Drug Store, corner Tenth and Washington streets.

PIEDMONT TURKISH BATHS. Salt Water swim. Twenty-fourth and Oakland avenue.

ICE CREAM

For the Fourth and Fifth

Maplewood PURE ICE CREAM

Battleship Molds and Red, White and Blue Bricks

50c per Quart (If called for.) 75c per quart, $1.25 for 2 quarts (Delivered.)

Maplewood Cream Co.

468½ Thirteenth St., Oakland.
Phones: Oakland 8044, Home A-4044.

Sundays, Holidays, after the Theatre, Maplewood Inn for a delicious lunch. 468½ Thirteenth street, between Broadway and Washington.

LOW RATES EAST

Round-trip tickets on sale on various dates throughout the summer via the Chicago, Union Pacific and North Western Line to the following points:

$108.50 To NEW YORK, N. Y. AND RETURN
$110.50 To BOSTON, MASS. AND RETURN
$108.50 To PHILADELPHIA, PA. AND RETURN
$107.50 To BALTIMORE, MD. AND RETURN
$107.50 To WASHINGTON, D. C. AND RETURN
$108.50 To MONTREAL, P. Q. AND RETURN
$95.70 To TORONTO, ONT. AND RETURN
$72.50 To CHICAGO AND RETURN
$73.50 To ST. PAUL and MINNEAPOLIS AND RETURN

Liberal return limits and favorable stop-over privileges. These low rate *tickets* are available for passage on the luxuriously equipped electric lighted *Overland Limited*, leaving San Francisco daily at 12:00 noon, or on trains leaving at 6:40 p. m. and 9:00 p. m.

Direct connections in Chicago with all lines east.

This affords a splendid opportunity to enjoy a sight-seeing tour or to visit your friends in the east.

For full particulars on request.

PLAN YOUR TRIP NOW

R. B. RITCHIE, Gen. Agt. Pac. Coast, C. & N. W. Ry., 878 Market St., Flood Bldg., San Francisco

H. V. GLASGOW, Agt. Passenger Department, 1016 Broadway, Oakland

THE NORTH WESTERN LINE

GOSSIP FROM THE SAN FRANCISCO WEEKLIES

THE CASE OF CAPTAIN CONBOY.

Captain of Police Conboy, with a period of thirty and some odd years of service in the Police Department to his credit, recently became a grand-father. In celebration of the event Conboy went on a drunk—a plain, ordinary drunk—by way of showing his high admiration and regard for the daughter who had endured travail that the mystery of life might be blessed into one little mite of a baby. Following a career along Fillmore street, where every itinerant Tom, Dick and Harry with a thirst was made acquainted with the essentially private thing of a birth in the family, Conboy finally started for home, satisfied that he had paid meet tribute along the bypaths of gin to the new worshiper at the Lares and Penates of his married daughter. Completely, satisfyingly, and overwhelmingly drunk, his cup of jubilation as full as his skin. Conboy reeled against a telegraph pole and fell to the sidewalk. A citizen, Lagan, one of the many who pay taxes for the maintenance of an efficient Police Department, happened along, noticed the difficulty that Conboy was in, and went to his assistance. He was shot three times for his pains, and at this writing is still lingering in a dangerous condition. It is respectfully submitted that the case warrants action: prompt, definite, and decisive. Conboy was shown unusual consideration after the shooting, and the Board of Police Commissioners should demand an explanation as to the reason. He was taken from the scene of the shooting in a hack to his home and kept there for an hour, instead of being taken by the first policemtn direct to the district station house or to the City Prison. The Commissioners should ask why that was permitted. A policeman in the commission of a felony at once places himself on a par with the very class that he is paid to handle. Even more just by reason of the very fact that his training, his instincts, his experience all teach him that the rights of others must be respected, is he to be held to a more rigid account. Conboy is shrewd, and has made many friends where frineds have counted. On five occasions Conboy has been before the Police Commissioners on charges growing out of drunkenness. He has managed to escape with one reprimand. There are those who are free to say that he will "beat" this case; "beat" it before the Board of Police Commissioners and also before the police judge before whom his case for assault to murder is heard. That is almost incredible—almost, I say, for the police brotherhood is an all-powerful one, that buccaneers under the banner of perjury. Where there were but two witnesses to the shooting, so the papers stated, now it appears that there are fifteen who will swear that Conboy was goaded and taunted by Lagan, and that there was every reason for Conboy to believe that Lagan was attempting to rob him. Stranger things than even so gross a "frame" as that would be have been perpetrated about that headquarters at 64 Eddy street; but if a conspiracy of such magnitude—for that's what it amounts to—is permitted to be concocted to save Conboy his star and a prison cell, the citizens should rise en masse to denounce it. However, I have too much faith in the good sense of the members of the Board of Police Commissioners to anticipate such outcome as a whitewashing for the disgraced policeman. When a policeman gets drunk and creates a rough house it is bad enough, but when a police captain, charged with the responsibilities of a large and important district, so far shows his lack of manhood, will power and police training as to royster up and down a public thoroughfare in a drunken orgy, culminating a debauch by shooting down a citizen who pays taxes to give that policeman his bread and butter and a pension when he is old, I respectfully submit that it is high time decisive action was being taken. Whether Lagan lives or dies, Conboy should be dismissed immediately in disgrace from the department, and then tried promptly in the police court for his crime: for assault to murder if Lagan lives, and for murder if he dies. And, just to prevent this "frame" which I hear whispered is being prepared, the grand jury might detail a committee to watch the proceedings.—The Wasp.

THE SIGEL CASE.

To some, the association of white girls with Chinese, as revealed in the disclosures following the murder of Elsie Sigel in New York by Leung Ling, has a sinister and forboding aspect; invokes pessimistic utterances as to what the world is coming to, and brings visions of a holocaust of miscegenation. But really it furnishes nothing more than an interesting psychological study. Such cases are too sporadic to cause alarm; but they do evoke wonder at the mental attitude of these women, who spend time and energy—and now and then lose their lives—proselyting among the yellow heathen. They possess curious minds that cannot be satisfied without propagandistic stimulus. Filled with the fervor of religion, these women carry their message to the landdry and the chop-suey joint, failing to take cognizance of the well-established fact that a genuine conversion of a Chinese to Christianity is a very rare thing. His mentality not being adapted to the orthodox religion of the Anglo-Saxon race, he either refuses to embrace its tenets or adopts them to serve commercial—or worse—purposes.

Leung Ling seemed to be one of the most aggravated examples of the Mongolian pretending orthodox belief. He was famed among missionary workers in New York as a brand of unusual luster that had been plucked from the burning. Kneeling—usually with a white girl by his side—he could offer up prayers that were unexcelled in their piety and apparent earnestness. He knew the Bible well; he had all the cant of religion—and none of its principles. In his room, when it was searched by the police after the body of Elsie Sigel, jammed into a trunk, had been found there, was discovered one of the most remarkable collections of photographs ever carried to headquarters. They were all of women, and most of them would have caused Anthony Comstock to yell "Police!" Bibles and Sunday-school books were mixed among these photographs, and there were also letters by the dozen from the Sigel girl, and some of them from other women who had taken Ling and his associates into their fold. The religious books nearly all had inscriptions from women on the fly-leaves. Of course, this latest episode in the reform of the heathen will have a discouraging effect for a time on such endeavor; but the missionaries will forget it, and go forth again to spread the gospel, which will be eagerly embraced by such as Leung Ling. Past events make it safe to prephesy that the caution induced by the Sigel murder will not last long. Some years ago one of the leading Christian Chinese of New York married a white woman, a Sunday-school teacher, and shortly afterward was arrested, along with twenty of his countrymen, on charges preferred by a number of young girls. It was the opinion of one of the women who had instilled orthodoxy into the principal offender's mind that the complainants should be spanked; and during all the time the prisoners were in jail she and others of her ilk made their keepers' lives burdensome by bringing candy, flowers, pie, and cigarettes. Forgetting this lesson, they again went to Mott street to carry the message—and Elsie Sigel's life was the forfeit. And they will go again. Nothing will discourage the woman who believes it is her mission to bring the Mongolian into the fold.—The Wasp.

READY FOR THE CAMPAIGN

Now that the Supreme Court has sustained the direct primary law and confined nominations strictly within party lines, campaigning for places upon the official primary ballot will commence in earnest. It will be remarked that the regular Democratic and Republican organizations have remained discreetly in the background during the past few months, permitting an assorted and varied collection of near politicians to take the ring. These political yearlings have found the sawdust going rather tiresome. Where they set forth to instruct and edify, they have only amused, and so they are back to the hay, sadder, but a heap sight wiser. The ring being cleared, the regular teams now will soon trot in and bring the audience to attention. Then the placards will be upon the walls, the campaign bands—making night hideous—will be in commission when they should be in jail; cappers and rooters will lift their alcoholic enthusiasm in many a gusty hooray, high-browed youths who won their college class debates will manfully enter the breach and tear into Montesquieu and De Tocqueville to prove that we are drifting far, far from the spirit of the law and its letter straight to governmental ruin if we don't vote for Jimmy Jinks for justice of the peace; seasoned campaigners will grin expansively at the expectant audience and crack chestnuts, the bored and wearied reporter at the press stand, who has been through the thing a score of times before and is wondering why the mischief the lunkheads don't chop off sometime before breakfast, will grouch along in the same old fashion; and the circus will be in full swing: the same old campaign circus, three rings and a menagerie—always a menagerie. Well, we're ready. Let 'er go!—The Wasp.

THE PROSECUTION PRESS.

Newspaper gossip just at the present time is centering about the Call. For some time past the Examiner, or rather the Chicago idea in charge of the Examiner, has had the spotlight; at least, so far as this department is concerned. However, as Managing Editor Stanton seems to have profited by the major portion of the suggestions which I considerately advanced for his instruction from time to time, and as his temporary successor, Mr. Rowley, has sought to establish no new records as an interviewer, affairs down that way seem to be progressing too eventlessly for comment. On the Call, though, I understand things are very chaotic. Since John D. Spreckels set out to battle in the courts with Rudolph for a bigger share of their father's money Managing Editor Simpson has been placed in an embarrassing position endeavoring to maintain the policy of the paper by supporting the prosecution at the command of Rudolph, while serving the very obvious interests of John D. That Rudolph has lost out is very apparent from a close reading of the Call, which has been noticeably lukewarm in its policy matter on the graft cases during the past two weeks. Indeed, it is said that C. W. Hornick, the manager of the paper, and Simpson have gone to the mat with John D. in defense of their graft policy, and that John D. has issued ninety days' notice to each. On top of that another rumor has it that Rudolph is planning to launch a paper of his own with Simpson and Hornick at the helm. But whether Rudolph does or does not start a paper of his own, it would appear very evident that a split up of some sort on the Call is imminent.—The Wasp.

WANTED: MEN TO WORK IN COUNTRY.

The annual summer call is coming from the country; and in the city the perennial wail of the unemployed is going up. Always, at about this time of the year, the announcement come from the farming and fruit-growing districts that enough help cannot be secured. Reliable white help is always at a premium in the country, and this year conditions seem to be a little worse than usual. At Biggs, in Colusa county, Hindoos are being hired, the agriculturists considering them superior to Japanese or to the class of white men to be secured—and at that they look upon the turbaned men as poor substitutes for workers. Around Stockton ranchers and orchardists are at their wits' end as the grain crop comes on and the grape-picking is only a few weeks off. Reliable white men are given bonuses to stay with their jobs; the cities are called upon to send men to do the work and save the crops.

But the cities are not able to respond, much as they would like to. Nothing would please San Francisco better than to get rid of the crew that lately organized the "Unemployed League," the printed organ of which is peddled on the streets and from door to door by husky fellows who would far better be out pitching hay or picking grapes for an honest, decent living.

It is a problem that seems likely never to be settled. There are people born with a liking for the country. Others take naturally to the city. Urban life seems to fascinate them. They hate loneliness; they like the crowds; they want to mingle with throngs of their fellow-men. They are called lazy, but this characteristic hardly explains their presence in the great centers of population, for it is harder for a laborer to earn a living in the city than it is in the country. It is harder for a shiftless man to get along in the metropolis than in the farming community. Here he can get fewer odd jobs, and his living costs him more; there he can pick up a bare living with comparative ease. It is the life here that attracts him, and nothing will drag him away from it.

The experiment has been tried in London and New York of trying to get slum-dwellers to go to the farms, transportation and a start in life being offered them. Most of them refuse the tender, preferring huddled misery to comparative plenty and the loneliness that attends farm or village life. They are city dwellers, and will remain such, and it makes little difference whether they are city or country born—the man who has the love of the streets and the crowds in his blood will seek them out and will cling to them.—The Wasp.

THE RACE FOR DREADNAUGHTS.

There is much speculation in the English papers as to the lines on which the new Dreadnaughts are to be built. Details as usual are being kept secret, but it is generally accepted that the primary armament of these vessels will be ten 13.5 inch guns. These huge guns will replace the 12 in weapons of the existing Dreadnaughts, and will make them easily the most powerful vessels afloat. The secondary armament also is likely to be raised from 9 inch to 10 inch guns and the new ships will carry a remarkably heavy anti-torpedo battery.—The Wasp.

THE GALLANT DUNPHY.

For Jummy Runphy, son of the millionaire cattle-king, there is always but a brief interval between the frying-pan and the fire. His matrimonial experiences have been in the nature of a continuous performance. His first venture occurred when he was in the twenties, and he is now far advanced in the idle forties. His first marriage was the culmination of an elopement. A San Rafael justice of the peace tied the knot. Dunphy Sr. was alive in those days, and being a great stickler for the religious proprieties he compelled his son to have his marriage solemnized in church. But the religious ceremony was not at all binding on Jimmy. Some years later he fell in love with a girl who fell into a state of coma in which she lingered for several years baffling medical science which never accounted for her condition. Not long after her death Dunphy married the woman from whom he was recently separated and then came his marriage with "Dodie" Valencia-Baird which he now wishes to have annulled on the ground that he was not in his sober senses when the ceremony was performed. As a matter of fact there is little difference between Dunphy in his sober senses and Dunphy full to overflowing. He has been regarded as an irresponsible individual all his life. His father, sensible of the fact that he was a weakling, disposed of his estate in a way that barred Jimmy from any hand in the management. Since his father's death he has had to depend on his mother for funds.—Town Talk.

INJUSTICE TO PATRIOTS

Is it possible that retribution may sometimes overtake even the just in the midst of their righteous activities? Certain it is that something unpleasant has overtaken our immaculate civic patriots. Unfettered by the most rudimentary principles of honor, it appears that their righteous zeal has hurried them beyond the limits of prudence. They thought that they could do to a whole community precisely what they have been doing to individuals, and they have brought upon themselves a storm of derision. Now in my opinion there is much to be said in extenuation of the unlawful acts of our civic patriots. These men are not to be judged by ordinary standards, nor their acts calculated by our ordinary computation. They have been encouraged by an indulgent and enraptured community in their wildest aberrations and most lawless eccentricities. It has always been enough for them to say that what thtey were doing was for the greater good. When they extended their spy system to the people of the whole city they did not depart in the slightest degree from the standard of morals which has been their guide in all their benign activities and which has received the approval of the enthusiastic populace. By them the keyhole was put into the category of moral agencies, under their auspices eavesdropping was raised to the dignity of the fine arts, and at their instigation gumshoe men employed the camera to catch a woman in sin that she might be blackmailed into co-operating with them for the greater good. So it is evident that in trying to trap all their fellow-citizens as they would a crooked supervisor they merely followed the bent of inclinations which have been deemed heaven-born, perfect and blameless. Consequently it is somewhat in the nature of cant for the dear people to denounce the perpetrators of the stamp act.—Town Talk.

MADERA CORRECTS THE MANNERS OF METROPOLIS.

Judge Conley of Madera, who has been sitting in Judge Dunne's court trying James Trendwell for wrecking the California Deposit and Trust Co., is an interesting individual, who confesses to being a "Rube." "I've always lived in the country," he says, "and the noise of the street cars keeps me awake; and dodging them keeps me busy whenever I'm out." But in spite of the hayseed in his hair, Judge Conley is on the job every minute, as the attorneys have found out. Thomas Dozier for the defence and William Hoff Cook for the prosecution, started a wrangle in court the other day. They had been at it about ten seconds, and were just launching into a choice line of sarcasm when Conley interrupted: "Gentlemen," he said, "there can be no more of this—absolutely no more. If there's any further trouble I'll take a hand it it—and it's a hundred to one shot that I'll come out best in the mixup." Judge Conley was smiling all the time he said this—but the smile was not of the reassuring kind, and the attorneys became as meek as Judge Lawlor is during a Heney tirade. It's not nice of Judge Conley to come into this parish and set such a precedent. It is easy to see that he is not in touch with court-procedure here. He does not know that attorneys are privileged to rear and rant to their hearts' content, and that the dignity of the court is the last thing to be considered—in fact, that the court has no dignity.—Town Talk.

THE SUTRO TRUST

The city of San Francisco does not suffer any great loss, as is generally supposed, as a result of the decision of the Supreme Court pronouncing the Sutro trust invalid. If the trust had been sustained the city would some day in the years to come have the privilege of buying Sutro Heights at public auction for twenty per cent less than the highest bid. This prospective privilege is what the city has lost. Sutro made his will sixteen years before his death, at a time when he believed himself very wealthy. He made numerous bequests to relatives and friends, but to his children he left only $10,000 each together with the residue from which he expressly excluded the vast tracts of land which he attempted to tie up in the trust. Between the date of the will and the date of his death he sold several of the choicest pieces of his real estate and used the proceeds in building the Sutro railway and Sutro Baths. As a consequence at the time of his death he was land poor. Over eight hundred acres of land in this city, most of which is unimproved, were tied up in the so-called "Charitable Trust," the purpose of which was to perpetuate the name of Sutro. He directed that not a foot of this property should be sold until the date of the death of the last of his six children. He further directed that the proceeds of the sale should be devoted to "such charities, institutions of learning and science and for premiums to be set apart for distinguished scholorships and scientific discoveries and inventions," as should be designated by his executors three years after his death. In other words the executors were to designate, three years after his death, the objects to which the enormous proceeds of the sale of his property should be devoted in the neighborhood of a half century later.—Town Talk.

DEDICATORY BANQUET ON THE CLIFF

Once again lights are gleaming on the Cliff and the laughter of merry-makers rings out once more over the waters that foam and roar against the old grey precipice. The new Cliff House was formally dedicated to the goddess of pleasure last Tuesday night at a banquet given by Jack Tait to about one hundred congenial spirits representative of officialdom, clubdom, journalism and the arts. At the banquet board were men who could spin reminiscences of other days on the Cliff, when San Francisco was in its infancy and the first Cliff House was reached by train over the Point Lobos road. There were some that knew Cliff House No. 2 and that delighted the reviving recollections of the brand of gayety that was there stimulated, but all agreed that Cliff House No. 3 far surpassed its predecessors in architectural beauty, in the sumptuousness and taste of its appointments and in the efficiency and celerity of the hospitality dispensed by the new management. Nothing but the old atmosphere and the seals remain to remind one of other days on the Cliff. Certainly no Cliff House chef ever achieved so great a triumph as the one that excited the raptures of the epicures that assembled on the rock last Tuesday night.—Town Talk.

THE ROMANCE ORIENTAL

The Oriental love story as we know it is written for the most part by the Occidental sojourner who imbibes "local color" and imagines his characters to be moved by the same impulses which would influence his own people while, as a matter of fact, they attach no such importance to love. Indeed it is said that there is in the Chinese literature only one pure love story, the one pictured on the Canton ware familiarly known as the "Willow pattern." We have had numerous so-called romances between Chinese and Americans, but the less said about them the better. Chinese students educated in American colleges have married daughters of the collegiate aristocracy, only to end up in the divorce court where the commonplace privilege of the Oriental has been construed as cruelty to the Occidental. It is the opinion of those best qualified to judge that the number of Orientals who have been converted to Christianity by any means whatever is too insignificant to be considered, and assuredly in no instance has it been accomplished by the ministrations of ill-regulated young girls who have lowered themselves in the eyes of their catechumens to a depth beneath their contempt. There is nothing so destructive to theories as plain facts, and the East is learning, as the West learned long ago, that the Oriental in the flesh, and the brocaded mandarin pictured on porcelain are very far apart indeed, though not farther than either is from our own race.—Town Talk.

THE END OF BROMLEY

George Tisdale Bromley, "Uncle George" of the Bohemian Club and all San Francisco, passed away at the home of his daughter, Mrs. Mary Smith, early Wednesday morning. For some time past he has been gradually sinking under the infirmities of age, and though he has occasionally rallied, it was evident that the end was not far off. "Uncle George" was born in Norwich, Connecticut, in 1817, and had passed his ninety-second birthday. A few years ago, with an unimpaired memory, he compiled a book of his recollections which carried him back from the age of electrical illumination to that of home-made candles and the primitive flint and steel. During his long career he had been engaged in every variety of occupation, from sailor before the mast to diplomatic representative. He was the first conductor on the first railroad in California and an honorary member of all the railroad employes' associations. In his active years he was more or less identified with the political life of the city as well as with commercial enterprises, and almost from its organization he was a prominent figure in the Bohemian Club. Mr. Bromley came to San Francisco in 1850 to take a position in the Custom House, and California was his home from that date. On the morning of the calamity three years ago he was to have started on a trip to the East. The trip was, of course, abandoned, and the veteran pioneer announced that he had no intention of leaving San Francisco but meant to stay and "grow up with the city again." He is survived by four children, thirteen grandchildren and two great-grandchildren.—Town Talk.

DISILLUSIONED IN OPERATING ROOM

To the amiable busybodies that are always trying to analyze the emotions of others Miss Jennie Crocker is an object of profound interest. They accume that every young man that meets this great heiress is eager to make an impression, and that she herself is waiting patiently for the heart-flutter that will indicate the arrival of her future husband. Several times these busybodies thought that they had detected symptoms of a love affair involving this interesting heiress and straightway they propagated rumors of an impending announcement, but according to latest advices Miss Crocker is still heart whole and fancy free. It is said, however, that but a short time ago she was on the verge of solving her absorbing heart problem. Of course the gossips known all about it. Though none of them that I know of was ever taken into her confidence, nevertheless down in Burlingame the story is told as though it were authoritative that not long ago Miss Crocker had about made up her mind to bestow her affections on a distinguished young surgeon. The story is also told that she changed her mind and the reasons for the change are given along with a wealth of detail. Briefly the story is to the effect that being under treatment for a slight touch of appendicitis it occurred to her that it would be instructive to witness an operation on a vermiform appendix. The young surgeon was consulted and he agreed to provide the spectacle. Not long thereafter he was called upon to operate on a patient and he invited Miss Crocker to the operation. She attended and when it was over she concluded that she didn't want a surgeon for a husband—Town Talk.

THE HEATHEN AND THE GIRL

The Sigel tragedy, which is convulsing New York is more explicable on the theory of the Occidental mind attempting to judge the Oriental by itself. The assumption is always that the charming girl of Caucasian birth and training exerts such a refining and ennobling influence over all who come under her sway that nature itself is modified, while the ugly fact is that to the Oriental mind, be it Chinese, Turk or Arab, the harem is the ideal and the veiled woman the only one to whom they accord even an outward show of respect. The leopard does nat change his spots. Marmaduke Pickthall, the Oriental traveler and linguist, has warned women of other nationalities that they cannot be too careful in even the minutest particulars, for their guides and dragomans interpret the informal chats and slight familiarities which Americans and Europeans unconsciously permit because they do not understand, as encouragements, and if women or their male companions could comprehend the conversations carried on by horse boys and camel drivers, based on their own interpretations, there would be bloodshed. Years ago when domestic service on the Pacific Coast was almost entirely in the hands of the Chinese, and women frequently assumed that the race they considered their inferiors was void of understanding, many a mittress received a sharp lesson before she became convinced that Chang or Lee, admirable machine though he was, was likewise something more, and that if she expected him to keep his place in the economy of the household it behooved her to be extremely careful of her own. A colony of religious New Englanders, bent on Christianizing the natives and teaching by example once settled themselves in the East, their women going unveiled and associating in democratic equality with the men as they were accustomed to do at home, but instead of inspiring the Arabs with admiration, they created only disgust and eventually the minute settlement was wiped out, it being regarded much the same pious folk would have looked upon a section of the tenderloin transplanted to their own residential vicinity.—Town Talk.

THE SILENT SISTERS

Mary Keeney and Katrina Page-Brown have been voted if not the prettiest, the two most quiet girls in society. They smile a good deal, and have a casual word to say now and then but as a whole they do not trouble themselves to keep up a conversation. And in connection with this demureness a good story is being traced to Walter Martin. He was one of the party who visited the Grand Canyon of the Colorado in Jennie Crocker's private car. The other day in speaking of the trip some one remarked on the degree of intimacy that must have sprang up between the various members of the party. In fact so directly were they thrown in contact that it was wondered how they managed to keep from innumerable little squabbles and quarrels. "Did you come back just as good friends—all of you?" Walter Martin was asked. "After seeing so much of each other I should think you would scarcely have been on speaking terms." "We all were, however," replied Walter Martin gravely, "excepting Mary Keeney and Katrina Page-Brown, and to my certain knowledge they have never been on speaking terms with anybody as long as they have lived." Which reminds me that Miss Mary Keeney's birthday dinner was one of the big events of a week ago, and caused more than the usual flutter of excitement since everyone was prepared to have it turn out the medium for announcing her engagement to Reginald Fernald, so there was some disappointment when not a hint was forthcoming. Now society is debating the question, Is she or isn't she? and society is headed by Mrs. Keeney herself in this instance, for she knows as little as Mrs. Grundy. Every day she is interrogated in person or by phone, and all she can answer is, "No, Mary won't tell me anything. She just smiles when I ask her."—Town Talk.

HE'S NOT IN THE NAVY

When a certain attractive girl recently left for an extended eastern trip there was much speculation and comment as to just which of the visiting navy officers was the lucky man who would eventually win out. As she has always been more or less identified with the navy set it was assumed that from the navy would come the man of her heart. Now from New York comes word that "he" is an army man in the Coast Artillery and that since the evening before her departure she has been wearing a West Point class ring. Her friends here are quite excited; they have heard from her and that there is to be no formal announcement just yet and they are broken hearted, for having been on the look out for the right navy officer they quite overlooked the army and they have absolutely no idea which of the many eligible Presidio bachelors is the lucky one. Moreover her letters give absolutely no satisfaction; she admits the engagement and adds that they will have to wait with what patience they may until her return for all the details. I hear that one of the most fascinating of the army men has foresworn hops and gone into seclusion, and gossip, which is rife within the Government reservation, is saying "I told you so," so maybe the secret will reach the outer world 'ere long in spite of the secrecy of the interested parties.—Town Talk.

MRS. SILVERSTONE'S SUIT

It looked at first glance, as though the skeleton in another family cupboard was about to come forth and prouett for the edification of the public when Mrs. Eleanor Sophia Silverstone of Milwaukee filed papers in the Superior Court, asking for a distribution of the estate of her mother, the late Eleanor Gray Dimond, who was the widow of General William H. Dimond. There seems to be something contentious in the atmosphere of California, and much as one may regret, there is little of surprise at any action instituted by surviving relatives when money is involved. However, this time, the gossips will be grievously disappointed, for the estate is very small, not over $26,000 in value, and the suit, an entirely friendly one, is solely to determine a point of law, and will probably be submitted on the fact. Mrs. Silverstone, the nominal contestant, is the second daughter of the Dimonds, and a sister of Mrs. Joseph Sadoc Tobin and Harry Dimond. Her first husband was Paul Jarboe, but the union did not prove congenial, and a divorce separated them. The only child, a boy of about twelve now, makes his home with his father and grandmother in San Rafael. Eleanor Dimond's second venture on the stormy sea of matrimony was with Dr. A. Rudolph Silverstone, a millionaire physician and inventor of Milwaukee. She created a flutter of excitement last winter when she was married by a clergyman some eight months after the Wisconsin justice of the peace had already united them. Mrs. Silverstone was closely related to literature by her first marriage, for both Mrs. John R. Jarboe and Mrs. Jerome Case Bull (Katherine Jarboe), are novelists with an assured position, while Jerome Case Bull, likewise a writer, is now editing an eastern magazine.—Town Talk.

MARRIED HER EX-HUSBAND

That facts will discount fiction was never more truly exemplified than in the telegrams which announced to a few intimate friends in this city last week the remarriage of Mrs. Kitty Staples Yeamens and her former husband, Dr. H. C. Yeamens, U. S. A. Twenty years ago Kitty Staples, daughter of the late D. J. Staples, for so many years president of the Fireman's Fund Insurance Company, was married to Dr. H. C. Yeamens, then connected with the United States Marine Hospital. The affair was large and brilliant, as befitted the wedding of a society belle and an eligible suitor, and everyone assumed that they would be at least normally happy and content, but six months after the wedding they were separated, and in due time, divorced. No hint was ever given to the friends of either side as to what had caused the rupture. Dr. Yeamans was transferred to the east, and eventually left the naval service for that of the army. After the divorce Dr. and Mrs. Yeamens went their separate ways. Mrs. Yeamens had two beautiful nieces, Phoebe and Elizabeth Painter, the daughters of her dead sister, to whom she devoted herself. It was not long after they made their social debut that Phoebe Painter was married to Dr. Gardiner Perry Pond, but she died during the first year of their married life. Elizabeth Painter also married, at the end of her first season, George Engelhardt, whose family is of prominence in Victoria, B. C. She, too, died within a few weeks after the birth of her little daughter, and, subsequently, Mr. Engelhardt took the child, now about four years old, to his parents in Victoria. As both the father and mother of Mrs. Yeamens died years ago, she was thus left all alone and desolate. Just after the fire Dr. Yeamens wrote to his former wife, and the correspondence growing out of the calamity continued until a short time ago, when last week Mrs. Yeamens confided to a few personal friends her intention of going east to remain indefinitely. No one has the remotest suspicion of romantic climax, and it was generally assumed that the object of the change was to relieve the loneliness of a life which had been bereft of so much in San Francisco. The first intimation of anything else was conveyed in the telegrams announcing the marriage which took place in Chicago on the day after Mrs. Yeamens' arrival, and giving her future address as Fort Wayne, Michigan, where Dr. Yeamens is stationed.—Town Talk.

THE CITY'S WOES

There is a good deal of discontent in this city. Amid the clamor of corporation baiters, the sinister recommendations of factional politicians, the demagogic yawpings of a malevolent press, there is confusion and chaos, and the dire effects of civil discord flow on with no prospect of abatement. We are in one sense an easy-going community. Micawber-like, patiently we look forward, confident that something grateful to the senses will turn up. Like those Frenchmen who, in 1870, lulled themselves into a feeling of security with the persuasion that Paris was under the protection of the shawod of the name of a Republic we make no effort to change the complexion of events. In the same optimistic spirit we, who are easily pleased, easily excited and hoodwinked easily, say to ourselves, "We have been born to factional strife, it is no use to try to unite opinion and get together for the common weal." This metaphysical abstraction keeps us quiescent. The men who really have the interest of the city at heart are invertebrates who delude themselves with the philosophy of hope. They may rage inwardly when they find the mischievous advocates of municipal ownership urging that another appeal be made to the dear people to vote for the street railroad bond issue, but they will not undertake to abate the zeal of the promoters of turmoil and trouble. They sit idly by while assurance puts protest out of countenance and audacious perseverance in spite of rebuffs runs on in pursuit of its object. Are there no ways and means of lulling this evil to its repose? Must we be forever tormented by the machinations of vindictive demagogues? The cynic doubtless is inclined to take a pessimistic view of the matter, but we do not regard the situation as hopeless.—Town Talk.

Go East

Via Denver or Seattle

Special Excursions East

June 25 to 27; July 1 to 7; August 9 to 13; September 7 to 10 and 13 to 15; also June 24 and 29 to St. Paul only.

Low Round Trip Rates

To Chicago $72.50, St. Louis $67.50, Omaha, Kansas City and St. Joseph $60, St. Paul $73.50 (via Seattle one-way $15 higher). To New York, Boston, New Jersey and New England resorts very cheap round-trip rates in effect every day from Chicago or St. Louis.

The Burlington Best for You

Plan your trip one-way via Seattle, thence on the Burlington-Northern Pacific "North Coast Limited," or the Burlington-Great Northern "Oriental Limited," or the Burlington's through trains via Billings—dynamo electric-lighted through trains from Seattle to Chicago, St. Louis, Kansas City and Omaha. The other way via Salt Lake, Scenic Colorado, Denver, using the Burlington's famous Chicago-Denver electric-lighted specials. The Burlington offers the broadest and best choice of diverse routes as to scenery, cities and service. The Burlington has the only through trains from Seattle to Chicago, St. Louis, Kansas City, Omaha and Denver. Write me and let me help you plan your trip; we are located on the coast for this purpose.

Burlington Route

W. D. SANBORN, G. A.,
795 Market St.,
San Francisco, Cal.

WESTERN PACIFIC NEAR COMPLETION

Line Between Ogden and Oakland to Be Finished October 1

SAN FRANCISCO, July 3. — With 6000 men laboring hard and four big tracklaying machines running day and night, the remaining 200 miles of track of the Western Pacific Railroad Company will soon be completed, according to H. M. McCartney, first assistant to the chief engineer. Barring unforseen contingencies the entire line between Ogden and Oakland should be completed by October 1st. McCartney declares that the operatin gdepartment may decide to run trains out of Oakland before the main line is completed, in which latter event the Western Pacific will be enabled to carry passengers to a point in the Feather River canyon about fifty miles above Oroville.

"Everything is moving along well," said McCartney yesterday. "We are working a large force of men on four divisions of the line, the contractors and the railroad together having about 6000 employes. In addition there are four track-laying machines at work, and the remaining 200 miles should be completed by October 1st. Of course, we deal only with construction, and we have no equipment here besides the actual rolling stock required for our purposes.

"There are no pasenger coaches and no freight cars. Running out of Oakland we have more than 250 miles of unbroken track, and if the operating department sees fit, equipment may be rushed out here and and traffic started at once between Oakland and a point above Oroville. But that is up to them. As to who will assume charge of the passenger and traffic departments I at this time have no idea whatever, and your guess would be as good as mine."

MAKES GOOD CHECK CHARGE IS WITHDRAWN

BERKELEY, July 3.—J. D. Williams, author and lecturer, arrested some days ago on complaint of Donald McIvor, a Center street haberdasher, for issuing a check for $30 and failing to have funds to meet it, has been discharged by the police.

Williams resides at 1537 Curtis street, Oakland, and the trouble was due according to him, to neglect to keep his bank balance up. The money received on the check has been paid and McIvor will not prosecute.

Delay in taking Foley's Kidney Remedy if you have backache, kidney or bladder trouble, fastens the disease upon you and makes a cure more difficult. Commence taking Foley's Kidney Remedy today and you will soon be well. Why risk a serious malady? For sale at Wishart's Drug Store, corner Tenth and Washington streets.

PARISHIONERS TO PICNIC IN PARK

St. Columba's Church Will Hold Annual Outing at Piedmont

The people of St. Columba's parish are making extensive preparations for their annual picnic in Piedmont Park on Monday next. These picnics have heretofore been most successful, and the people of the parish which extends throughout North Oakland and Berkeley, are looking forward to the coming picnic with renewed interest.

Piedmont Park stands unrivaled as a place of beauty and what nature has left unfinished has been done by art. It has many attractions, among which may be mentioned the maze, the Japanese tea gardens, the tennis court, the children's play grounds, the art gallery and the new amphitheater.

A special orchestra will furnish music throughout the day and the dancers will take possession of the platform in the new amphitheater. Races and fetes of skill will occupy the afternoon, and valuable prizes will be distributed to the winners. A special feature will be the tug-of-war between the married and single men. There will be numerous other amusements. Lunch will be supplied on the grounds.

Father Butler, pastor of the church, and Father Malloy are very much pleased with the interest shown.

INCOME TAX WILL GET VOTE MONDAY

Senate Decides to Act on Submission of Constitutional Amendment

WASHINGTON, July 3.—The income tax question was brought up promptly in the Senate and an agreement was reached to vote at 1 o'clock next Monday afternoon on Senator Brown's resolution, providing for the submission to the states of an amendment to the constitution authorizing the imposition of an income tax.

The corporation tax amendment suggested by President Taft and drawn by Attorney-General Wickersham, and presented to the Senate by Aldrich, chairman of the Committee on Finance, is an integral part of the tariff bill as that bill now stands. The Senate reached a vote on the proposition shortly before adjourning at 7 o'clock last evening and the amendment was agreed to by the large vote of 60 to 11. With all modifying amendments disposed of, many Democrats voted with most of the Republicans for the amendment.

The test was on the substitution of the corporation tax amendment for the income tax provision, and on that vote forty-five Senators cast their ballots in the affirmative and thirty-one in the negative. On this ballot all the Democratic votes were cast in favor of the income tax, which also received the support of a number of the insurgent Republicans.

DIRIGO LODGE TO HOLD A BANQUET

Knights of Pythias to Gather About Festal Board July 6

The eighth annual banquet of Dirigo Lodge, Knights of Pythias, will be held Tuesday evening, July 6, in Pythian Castle, Twelfth and Clay streets. Many of the grand officers of that order will be among the guests. Three hundred invitations have been issued for the occasion. R. D. Holmes, past chancellor commander of Dirigo Lodge, will be the toastmaster. Among the speakers will be Mayor Frank K. Mott and Judge John Stetson.

The hall will be attractively decorated for the affair. Yellow and red will be the prevailing colors. The walls will be festooned with foliage and emblems of the order.

Dirigo is the second largest lodge in the Knights of Pythias order. It is strong numerically and financially.

The coming banquet will be one of the most important social events of the year and is awakening much interest in that fraternity.

S.P. TO IMPROVE TULE BASIN ROAD

Railway Company Will Expend $100,000 in Betterment of Line's Bed

YUBA CITY, July 3.—Between Yuba City and Woodland the Southern Pacific Company expects to spend almost $100,000 within the next few weeks in improving its roadbed and making it, as far as possible, proof against floods. The roadbed across the Sutter tule basin is to be raised at least four feet, and a great many trainloads of gravel are to be dumped upon it to make it secure against washing during the time when the water is high. The tule basin fills during the winter by the water from both the Sacramento and Feather rivers, and becomes a vast inland sea, flowing off as the rivers return to normal conditions.

The company will also raise its new steel bridge across the Feather river, between Yuba City and Marysville, the work to be completed before the next flood season.

Sunol News Notes

SUNOL, July 3.—An enjoyable time is anticipated on July 5 in the Sunol schoolhouse, in celebration of Independence Day. A program of instrumental and vocal music, recitations, etc., will be given in the afternoon, to be concluded by dancing in the evening.

Professor Pugh of the University of California gave a free lecture at the Congregational Church last evening. His subject was, "Burbank and His Marvels."

The Sunol Improvement Club is concentrating its efforts for having more lights installed in Sunol.

The Spring Valley Water Company's pipe line from Pleasanton is now completed.

A small brush fire which had been started in the yard of the Crane home, came near resulting in loss of stock and buildings. The whole side of the hill was a mass of flames and the residents of Sunol worked strenuously for an hour before the fire was under control. The mill and Buttner's home were also endangered, and had the flames gone much farther up the hill would undoubtedly have been destroyed.

A daughter was born to Mrs. Frank Silva on July 2.

Santa Fe

Thru Sleeper to Yosemite

The Way to

Mariposa Big Trees

Leave San Francisco and Oakland daily at 10 p. m., arriving Yosemite (Sentinel Hotel) following day at noon.

Returning leave Yosemite in the afternoon, arriving San Francisco and Oakland following morning.

You may also leave San Francisco at 7:15 a. m., Oakland 7:40 a. m. stopping over night at El Portal taking stage next morning for the valley.

Santa Fe service is the most comfortable and direct into the valley.

Ask for new Yosemite folder in which guide map is shown. Also hotel and camp rates.

J. J. Warner, 1112 Broadway, Oakland.

4th OF JULY

Rates to

YOSEMITE VALLEY

AND RETURN

$21.65

See Mariposa Big Trees.

Two daily trains from Oakland—8:53 a. m. and 11:35 p. m.

For further information see

Southern Pacific Company

G. T. FORSYTH, D. F. & P. Agt.
W. F. HOLTON, C. P. & T. Agt.
Corner Thirteenth and Franklin sts., Oakland.
Phones—Oakland 543 or Home A-2543.

U. S. Government Inspectors supervise every detail in the production of

Sunny Brook THE PURE FOOD Whiskey

They measure the grain—they direct the distillation—they gauge the whiskey—they watch the storage and finally they supervise the bottling and see to it that the "Government Green Stamp" is placed upon each bottle before it leaves their control—a positive assurance that it contains pure, natural, straight whiskey, fully matured and U. S. Standard (100%) proof.

RICH - SOFT - PURE - MELLOW.
Ask your dealer for it.
SUNNY BROOK DISTILLERY CO., Jefferson Co., Ky.

For Sale by All First-Class Dealers.

Condensed Statement of the Condition of Assets and Liabilities OF THE FRENCH SAVINGS BANK June 30, 1909

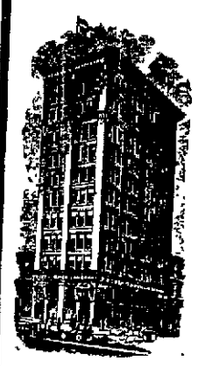

ASSETS.

1—Promissory Notes Secured by first mortgage on Real Estate in California	$2,268,252.81	
2—Promissory Notes secured by Bonds and Shares of quasi public Corporations	219,875.00	
3—Bonds of the United States and of Railroad and quasi public Corporations	697,121.54	
4—Bank Building	348,875.22	
5—Safe Deposit Vault, Furniture and Fixtures	49,222.10	
6—Cash on hand $ 66,315.87		
7—Cash in banks 272,193.57	338,509.44	$3,918,856.11

LIABILITIES.

To Depositors, this Corporation owes deposits amounting to	$3,213,918.53	
To Stockholders, the amount of Capital paid up	600,000.00	
Reserve Fund	89,937.58	
Dividends to Stockholders	15,000.00	$3,918,856.11

The rate of interest for six months, ending June 30, 1909, was four (4%) per cent per annum.

San Francisco, July 1, 1909.

OFFICERS

CHARLES CARPY ..... President
ARTHUR LEGALLET ..... First Vice-President
LEON BOCQUERAZ ..... Second Vice-President
A. BOCQUIET ..... Secretary
P. A. BERGEROT ..... Attorney

DIRECTORS

N. C. Babin, J. A. Bergerot, Charles Carpy, Arthur Legallet, G. Boleney, H. de St. Seine, O. Bozio, J. M. Dupas, Leon Bocqueraz, J. E. Artigues, J. S. Godeau, John Ginty

SEMI-ANNUAL STATEMENT OF THE UNION SAVINGS BANK OF OAKLAND, CAL. AT THE CLOSE OF BUSINESS JUNE 30, 1909

ASSETS

Cash	$ 735,279.30
Bonds	640,774.32
	$1,376,053.62
Warrants (City and County	4677.62
Loans	3,500,691.53
Bank Building and Lot	410,316.45
	$5,291,739.22

LIABILITIES

Capital (fully paid)	$ 300,000.00
Reserve	350,000.00
Deposits	4,641,739.22
	$5,291,739.22

WM. G. HENSHAW, President.
VICTOR H. METCALF, Vice-President.
CHAS. T. RODOLPH, Vice-President.
A. E. H. CRAMER, Cashier.
L. E. BOARDMAN, Asst. Cashier.
C. F. GORMAN, Asst. Cashier.

STATEMENT OF Security Bank & Trust Co. of Oakland, Cal.

SHOWING CONDITION AT CLOSE OF BUSINESS

June 30, 1909

Resources		Liabilities	
Loans	$575,534.96	Capital paid in	$155,280.00
Furniture and fixtures	13,208.24	Surplus and undivided profits	22,144.11
Real estate	3,600.00	Deposits	808,882.29
Bonds $253,064.22			
Cash and sight exchange 140,898.98	393,963.20		
	$986,306.40		$986,306.40

H. C. CAPWELL, President
A. D. WILSON, Vice-President
CHARLES A. SMITH, Cashier
C. F. RILLIET, Asst. Cashier

Directors

H. C. CAPWELL, A. D. WILSON, W. H. L. HYNES, CARL PLAUT, CHARLES E. SNOOK, T. W. CORDER, FRANK K. MOTT, DR. H. G. THOMAS, C. J. HEESEMAN, JOHN BECKWITH

SEMI-ANNUAL STATEMENT OF

The Oakland Bank of Savings

JUNE 30, 1909

ASSETS

Cash	$2,416,909.73	
Bonds	5,325,652.55	
		$ 7,742,562.28
Warrants (City and County)		47,740.69
Loans		10,379,561.04
Bank Building and Lot		889,937.70
		$19,059,801.71

LIABILITIES

Deposits	$17,471,571.00
Capital (Paid In)	1,000,000.00
Reserve	588,230.71
	$19,059,801.71

W. W. Garthwaite, President.
W. B. Dunning, Vice-President. Henry Rogers, Vice-President.
J. Y. Eccleston, Cashier and Secretary.
Samuel Breck, Asst. Cashier. F. A. Allardt, Asst. Cashier.
Rollo J. Hough, Asst. Cashier. J. A. Thomson, Asst. Cashier.

BOARD OF DIRECTORS

M. L. Requa, J. K. Moffitt, Horace Davis, W. B. Dunning, A. Borland, Henry Rogers, Geo. H. Collins, A. H. Breed, W. W. Garthwaite, J. P. Edoff, J. Y. Eccleston

A Savings and Commercial Banking Business Transacted

Semi-Annual Statement OF THE Central Bank

OAKLAND, CAL.

At the Close of Business June 30th, 1909.

ASSETS		LIABILITIES	
1—Loans secured by First Mortgage on Real Estate in this State, Bonds, Stocks, Warrants, and on approved personal security	$6,313,626.26	1—Deposits	$7,655,256.44
2—Cash on hand and in banks $1,380,567.93		2—(a) Capital Stock paid in $300,000.00	
3—Bonds 773,790.00	2,154,357.93	(b) Surplus and Net Profits 759,925.11	1,059,925.11
4—City and County Warrants	24,267.94	3—Letters of Credit	77,072.52
5—Bank Premises (Lot and Building on the N. E. corner of Broadway and 14th St., Oakland	250,000.00		
6—Safe Deposit Vaults	50,000.00		
Total	$8,792,252.07	Total	$8,792,252.07

Central Bank

By J. F. CARLSTON, President.
By H. A. MOSHER, Cashier.

Subscribed and sworn to before me the 30th day of June, 1909.

E. P. COOK, Notary Public.

Savings Depositors

Are notified that all deposits made at this Bank up to and including July 10th, 1909, will bear interest as from July 1st, 1909. If you are not already a depositor we shall be glad to open an account for you.

This Bank Does Only Savings Business

Interest on all deposits at the highest rate consistent with prudent banking. Loans made on real estate.

A dividend for the six months ending June 30th, 1909, has just been declared at the rate of 4 per cent per annum.

FARMERS & MERCHANTS SAVINGS BANK

BROADWAY NEAR 12TH ST., OAKLAND

OFFICERS

EDSON F. ADAMS ..... President
S. B. McKEE ..... Vice-President
GEO. S. MEREDITH ..... Cashier
F. C. MARTENS ..... Asst. Cashier

CLASSIFIED ADS IN THE TRIBUNE PAY BIG RETURNS

THE MEDDLER

MISS MAUD MADDEN.

MISS ALICE ALBRIGHT.

The passing of the year has brought once again the mid-summer days, and with them, the Fourth of July anniversary, marking the birthday of a great nation. The usual happy wave of patriotism sweeps over the nation—the splendid American flag floats everywhere—the beautiful symbol of a great and prosperous people And the festive fire cracker is abroad in the land—the fire cracker which is always the joy of the small boy, and which strikes terror to his mother's heart

The small boy has the time of his life, for it is characteristic of the American boy to be fearless in the face of danger, and among the holidays of the year, dear to his heart, is the Fourth of July

We always expatiate at length on the absurdity of so noisy and dangerous a holiday, but the American boy has his way, and incidentally he is aided and abetted by his father, so the national patriotism bids fair to find some of its expression by way of the festive and noisy fire cracker

Fate has arranged it this year, so that there are practically three holidays, and the tired business man and the equally tired little store keeper may have a needed rest in the heart of the mid-summer. Many people are planning out of town days, and the busy note of preparation is heard in the land.

It has come to be one of our traditions now to have fire works on Lake Merritt, and the pyrotechnic display there is always of wonderful beauty, the lovely lake reflecting all over again the superb outbursts of light and color.

From across the bay, from miles around, the people gather on the foothills in what makes for a Fourth of July display, one of the finest amphitheaters in the world Nothing that Venice, the wonderful old Queen of the Adriatic, has planned in the past, can possibly be more beautiful than the fairy pageant on Lake Merritt.

It is the most picturesque of lakes, in the heart of the city, with all our wonderful hills sloping down to the shores, a picture of ever changing lights and shades, full of fascination always, but on a "Venetian night" changing into a scene of indescribable beauty. Truly, Oakland's Fourth of July is planned along splendid lines, and the strangers within our gates are sure, not only of a welcome but of an evening unusual in many ways—of a brilliant pageant—a wonderful glimpse of the fairyland of one's childhood dreams

It will be a gala time for the children, and for their elders as well, for in the holiday time one grows young again—there is no such thing as "the day's work," and dull care is banished to the background, for "A merry heart goes all the way."

There is something for every one to do and with little effort At the Country Club all the holidays are kept, and much is made of the Fourth of July.

There is to be the usual mid-summer dances, though indeed it can be truly said that no one cares very much for dancing in mid-summer. And at the various clubs the men have a very sad way of going to the bowling alley, or spending the time quietly on the wide verandas, while the strains of the merry waltzes float by unheeded

But one cannot blame them, for it is the out-door life that appeals to one in the summer time—one has time enough to dance in the depths of a rainy winter

There is always a large gathering of representative people at luncheon at the Country Club on the Fourth of July, and the golf links are gay with many players. In the evening there are fire works, supplementing those which we see on the lake, and dinner parties are the order of the hour.

* * *

FOURTH OF JULY IN THE COUNTRY

In all our large country homes, the Fourth of July holidays are the occasions for many interesting house parties.

Foremost among country homes in California is Mrs. Hearst's beautiful place at Pleasanton, the "Hacienda del Pozo de Verona," the "Hacienda of the Well of Verona"

In the picturesque patio is the lovely urn and other decorations from Verona in Italy, for the beautiful home among the Pleasanton hills. In the patio is an exact reproduction of this fine old well at Verona. In the heart of the California hills one finds a picture from the Italy of other days.

Mrs Hearst is never alone at the Hacienda—she could never find any happiness in being alone, for her life represents one long, unselfish story of a generous sharing with others. Mrs. Hearst will have friends with her for the Fourth of July holidays, and the happiest house parties of all the year are those over which she presides as hostess.

* * *

MRS. HEARST IN THE EAST

A pen picture of Mrs. Hearst is so beautifully drawn, and so true to life, that it is of interest to many people here who know Mrs. Hearst, and who know also of the many great things she has accomplished.

Mrs. Hearst has been for many years in the heart of the world's activities, but she has never lost thereby any of the sweet womanly attributes which make for a personality of unusual charm. One reads of her:

"Mrs. Phoebe Hearst, who came to the capital to represent California in the national conference of regents at the annual meeting of the Mount Vernon society, held recently at the historic old place on the Potomac, after a fortnight's reunion with old friends, went over to New York to see her son and daughter-in-law, Mr. and Mrs William R. Hearst, off for Europe.

"Mrs. Hearst will pass the summer at her California home, journeying westward with her sturdy young grandson, who will remain with her until the return of his parents in the autumn.

"Attending all the entertainments during her stay in Washington, the White House parties included, Mrs. Hearst was a noticeably attractive figure.

"Having a fancy for soft silks in old-time shades of mauve and lavender and filmy laces, the stately Californian looks for all the world as though she had just stepped out of a Colonial portrait. Indeed, she might easily pose as one of her own Apperson ancestors revisiting the flesh, her sweetly modulated voice and her gentle manners accentuating her personal charms"

* * *

GUESTS IN THE COUNTRY.

In the Santa Cruz Mountains, all the leading country homes are to have guests over the holidays. Mr. and Mrs. Arthur Holland will have a large house party, among their guests being Mrs Thomas Wade, Captain and Mrs. Joseph Mathews, Captain and Mrs Edwin Taylor, Miss Boyne and Miss Dorothy Taylor Mrs. E. A Heron was in town for a few days, but she has returned to her home at Ben Lomond, where she will entertain a house party over the holidays.

The Edward de Laveagas and the George Jensens are among the younger people with most attractive country homes, and they have a large circle of relatives who enjoy their hospitality.

The Oliver Orricks have a delightful home, "Vista del Valle," in the heights near Los Gatos, and they have often with them Mr. and Mrs. Murray Orrick (Ada Kenna), and dainty Miss Elizabeth Orrick often entertains her friends at this delightful country place. Mr. and Mrs. Murray Orrick spent some days recently at Santa Cruz and were guests at the Sea Beach Hotel.

Among the most attractive country homes in Sonoma county is "Villarenni," which has for years been the summer home of Mrs. Remi Chabot. Even when people did not go away in summer as much as they do now, Mrs. Chabot always closed her town house, and went to the country early in the summer, returning only when autumn was far advanced.

Much has been done to beautify Villarenni. It has a superb swimming tank, and its stables are among the finest in Sonoma County. All the daughters of the family ride superbly, and they are familiar figures any summer afternoon along the mountain roads around St. Helena.

Mrs. Chabot has with her in summer her daughters and her grandchildren, and she always entertains a large house party during the Fourth of July holidays.

Motor trips represent an ideal way of spending one's vacation, for one is most independent. An itinerary can be varied or changed, as roads and places offer a special appeal. All through beautiful Lake County the roads are very good and immensely picturesque, and the environment is ideal for restful vacation days.

Mr. and Mrs. Oscar Luning are to leave on Friday for an automobile trip to Cloverdale, taking with them their nephew and his friends. The young people will enjoy a hunting and fishing trip in the mountains near Cloverdale, and the party will return to town next week.

Miss Florence Pardee is to be the guest of Miss Ethel Pippy at the latter's home in San Mateo for the week end.

Colonel and Mrs. George Pippy are to entertain a week-end party for the Fourth of July at their hospitable home. It is very gay in San Mateo in summer, there are so many beautiful summer homes in that neighborhood, and the new hotel, the Peninsula, is the center of much social activity. The week end hops are noteworthy social events and among the popular girls at the hops this summer are pretty Florence Pardee and attractive Ethel Pippy.

Among the Oakland guests at the Peninsula this summer are Mrs. Farnham, Mrs. Clifford and Miss Elsie Clifford.

All the country homes along Lake Tahoe are to be full of guests for the coming week end, for Tahoe is very popular in July.

Mr. and Mrs. Charles Bliss (Mattie Knowles), make their home most of the year at a big logging camp in the Sierras near Tahoe, and in summer they entertain in a cordial fashion their relatives and friends, among their guests this month being Mr. and Mrs. Harry Gordon.

Mrs. Mark Requa and her children are at Lake Tahoe and are planning to spend some time in the high Sierras.

The Brockway Metcalfs and the Huntingtons are also among those who are spending the summer at the beautiful Lake Tahoe.

At McCray's, near Cloverdale, there is always a delightfully old-fashioned celebration"; the whole contingent at the famous farm house resolves itself into an old-fashioned procession, which wends its way to the famous Russian River, where the Declaration of Independence is read. Afterwards an elaborate luncheon is served with all the profusion characteristic of this most famous of farm houses. Among the summer guests at McCray's this year are Mrs. T. C. Coogan, Miss Mary Coogan, Mrs. W. T. Veitch and sons, and Mrs. Dabney and her daughter, Miss Helen Dabney.

* * *

WILL LEAVE FOR THE SOUTH.

Mrs. Justinian Caire, with her daughters and some of her grandchildren, is leaving for the South on Friday and she will be joined by other members of the family later. The Caires own the beautiful island of Santa Cruz, off Santa Barbara, and the family spend the entire summer on the island enjoying its picturesqueness and the delightful climate characteristic of Santa Barbara and the surrounding country.

* * *

MANY TOURISTS IN YOSEMITE

Hundreds of tourists are in Yosemite Valley for the mid-summer holidays. The hotels are filled to overflowing—picturesque Camp Ahwanee is crowded and there are innumerable private camps besides. The Sierra Club has chosen Yosemite Valley as the starting point for all manner of interesting expeditions. There are nearby trails for the more timid ones of the party and wonderful trips with competent guides for the more venturesome mountain climbers of the party.

Among the tourists in Yosemite Valley this month is Miss Eva Powell, the popular president of the Ebell Club, the Misses Powell, Signor and Madame de Grassi, the Misses Englehardt, Mrs. Button, Miss Freda Button, Mrs. James Robinson and her sons, James and Walter Robinson.

Mr. and Mrs. William Colby are well known members of the Sierra Club, and Mr. Colby has for many summers been among its most efficient officers Mrs Colby, who was popular Rachel Vrooman, has accompanied her husband on his trips with the Sierra Club for many summers.

The club has its own camp and one of the finest equipments in the world for mountain climbing and it has explored in a wonderful way the great mountain fastnesses of the splendid Sierras.

* * *

JUDGE MELVIN BUYS A BUNGALOW.

Judge and Mrs. Harry Melvin have bought a charming bungalow at Brookdale, in which they are planning to spend the remainder of the summer, and where their friends will be made welcome with the cordial hospitality characteristic of the Melvins.

Mrs. Melvin has quite recovered from her month's serious illness and is ready again to go on with the day's work with all her old enthusiasm.

* * *

HOUSE PARTIES OF YOUNG PEOPLE.

House parties made up of young people properly chaperoned have come to be a great feature of Eastern summers, and the custom is growing in favor here, and is the means of giving young people a very good time, since whole families rarely find it very convenient to go away at the same time.

The sorority girls at the university have several club houses, which are opened in summer, and little clubs of girls everywhere are taking their chaperones and going to the country for a few days or weeks, as a happy fate may decide for them.

Eastern boarding schools send parties of girls abroad and the women's colleges send girls also, for crossing the Atlantic is no longer regarded as a difficult or dangerous trip. Little cottages in Scotland or Wales are inexpensive affairs, and there is only the expense of the trip across to be managed. A coterie of well-known girls of our own city has carried out this same scheme, and has recently returned from an ideal summer outing, having spent delightful days at picturesque Inverness.

The young girls were chaperoned by Mrs. W. H Adams, and the members of the happy party were Miss Evelyn Adams, Miss Elsie Campbell, Miss Edna Ingram, Miss Wooll, Miss Geraldine Newman, Miss Elizabeth Shallie, Miss Irene Hamblin.

The young girls were away for two weeks, enjoying life in a picturesque and very delightful bungalow. The merry coterie of girls are all intimate friends, knowing each other very well indeed, and belonging to a club which enjoys thimble bees and other gatherings dear to the heart of the bright young maiden of today.

Several Oakland people have cottages at Inverness, which are occupied by them or their friends each summer. There is much to do in this picturesque place; there are launch rides, boating, fishing, beautiful walks and the summer days glidely, all too quickly for the many things which one may find to do.

Mrs. Adams and the young girls planned a delightful week end party, and among the guests who were most hospitably entertained were Colin Craig, Malcolm Campbell, Maurice Walsh, Raymond Jackson and Charles Kenyon.

The young people all enjoyed the most delightful mid-summer outing, and they hope to go again, in a not very distant future.

* * *

CLUB OFFICERS PLAN CAMPAIGN

Though it is summer and the heart of the vacation time, club officers everywhere are planning for the coming winter campaign. It is in the summer that the many year-books are planned, and the dates that prove so delightful in the winter are scheduled.

The personnel of the many bridge clubs has also to be considered, and one hears that there are more resignations than usual in many of the larger bridge clubs.

The card club as it is known in Oakland, hardly exists in some of the larger cities. There are women's clubs in plenty everywhere, but not so many card clubs, and we hear discussions in regard to the latter everywhere now.

Years ago, one might be tempted to say "ages ago," Miss Kate Wheelock came to Oakland to teach some of our leading women whist, hence the Wheelock Whist Club, the oldest card organization in the city. The late Mrs. F. M Smith started the second oldest card club, the Cosmos, and since then card clubs innumerable have spread all over the city, many good bridge players belonging to several clubs.

The good player argues that she keeps in practice in her clubs, that she meets her friends in a cordial fashion, and that real comradeship and true hospitality are made possible by means of the card club. On the other hand, very able arguments are offered and some good players are to be free lances this coming winter, playing as

SOCIETY NEWS of the WEEK

MISS MARION HUGHES.

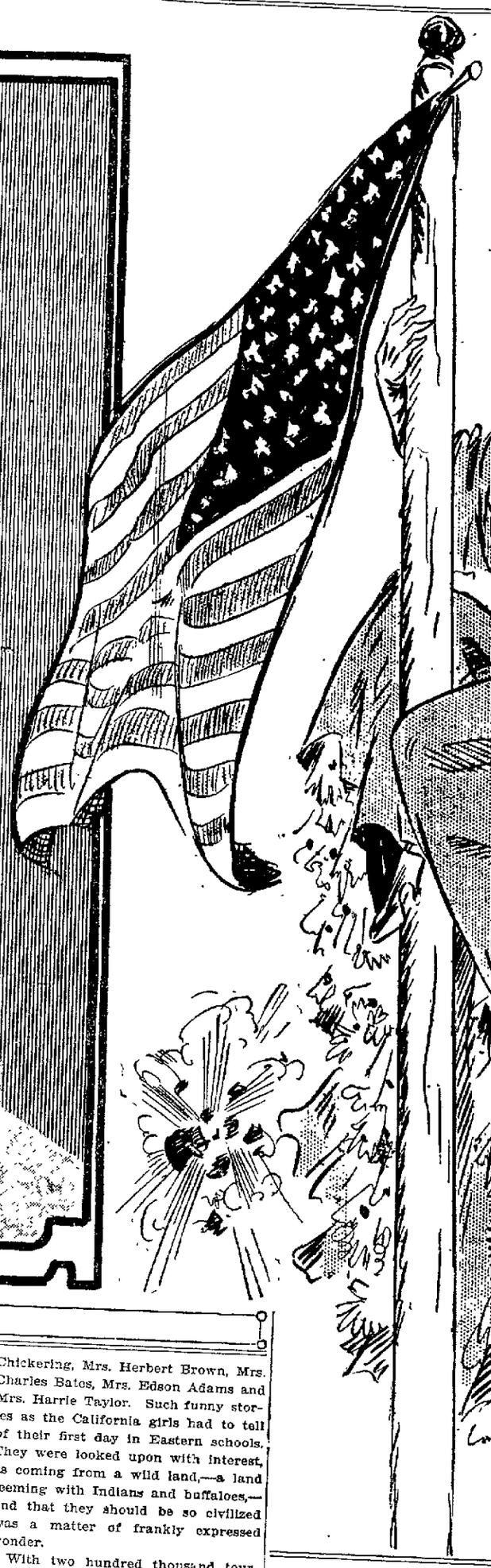

MRS. PERCY MAGILL.

they choose and among guests of their own liking Many busy people object to being obliged to keep one special day, for other things more worth while than bridge are always happening on that day.

A hostess would much rather entertain a coterie of friends, chosen for personal reasons, than a card club, some of whose members make no special appeal to her.

One cannot regulate the personnel of a card club ever, for the hostess must accept the substitutes at hand, and life is a burden when it is her day to entertain. And as for the bridge practice, one can always have a few friends in for bridge, for two tables of bridge is a very easy thing to manage.

So the discussion goes on—to belong to a bridge club or not to belong to a club is the question

And after all, each woman has her own special line of reasoning, and she settles matters for herself, only it seems this season as if, while bridge is as popular as ever, the bridge club has reached the height of its popularity, and the bridge club movement is on the wane.

BRIGHT GRADUATES RETURNING HOME.

From all over the country the bright graduates are returning home, after years of study, and for them school room days are over. Study days are never over, only one studies in a different environment There is no longer the four walls of a school room, no longer one's own definite desk one finds out later that the world is the big school room and life and time the grim school master.

But while that is the underlying thought when school days are supposed to be over, very few people stop to think of it definitely. They just welcome the young people home, and try to give them a start in the new life opening out before them.

There was a time when very few girls went East to school The trip was a long one, and the young girls had to spend months away from home The great railroads had not brought the East as near as it is today and California girls were educated at home.

In these days, many of our boys prepared for college in leading Eastern schools, in Andover or Exeter, and many of our girls spend a year or two in the larger Eastern schols. It is not that the schools are any better, but there is a different environment, and the bright Californian achieves different standards when she measures herself against girls from the Middle West, from New England and the South.

So it has come about that many of our well known girls have had Eastern training, among them the Misses Carolyn Palmanteer, Arline and Josephine Johnson, Anita Thomson, Madeline Clay, Amy Bowles, Marion Stone, Harriet Stone, Ernestine McNear, Miss Marie and Miss Marguerite Butters, Miss Jessie Clark.

Among the well known graduates of Eastern women's colleges are Miss Ethel Moore, Miss Mabel Pierce, Miss Beth Livermore and Miss Gertrude Ballard. Among well known people of San Francisco are the De Youngs, who were educated in convents in New York and Paris, and other girls coming from New York schools are Miss Genevieve Harvey, the Misses Calhoun and Miss Mary and Miss Innes Keeney.

Many of our best known young matrons have had the advantage of foreign travel and of a year or two in an Eastern environment, and it has done much for them. When one has lived in other places, among other people, one has truer measurements, one is not so exacting, one is not so crude.

In the little old fairy tales of one's childhood the skies fell down on poor little Henny Penny, and she never saw further than the barnyard. Perhaps she was happy without the horizons of the big world beyond the gate, and perhaps she never knew that she had a stearner little life.

But the wide skies are better if one may have them, and youth is the time when one must be taught how to find them

SOME TYPICAL CALIFORNIANS

Among our prominent young matrons who are typical Californians, young homekeepers, of whom we may well be proud, who have spent much time in the East, are Mrs. Tom Magee Jr., Mrs Will Magee, Mrs. Traylor Bell, Mrs. Harry Alderson, Mrs. George Jensen, Mrs. Bernard Miller, Mrs. Roland Oliver, Mrs. Challen Parker, Mrs Frederick Dieckmann, Mrs. Harry Chickering, Mrs. Herbert Brown, Mrs. Charles Bates, Mrs. Edson Adams and Mrs. Harrie Taylor. Such funny stories as the California girls had to tell of their first day in Eastern schools. They were looked upon with interest, as coming from a wild land,—a land teeming with Indians and buffaloes,—and that they should be so civilized was a matter of frankly expressed wonder.

With two hundred thousand tourists coming to the Pacific slope this summer the East will know us better,—we are not the West of their dreams.

And California will never be the West as they have long known it,—and Easterners are now beginning to refer to California as "the coast."

In the big New York boarding schools one could always distinguish the New England girls,—with their correct pronunciation,—and the soft voice of the Southern girl told you a great deal about her. The Middle West one always knows knows with the peculiar roll of the "r."

But the California girl was perplexing. One could not place her,—and one of our best-known girls was asked not long ago how they found her out in New York. "It was this way," she answered. "In our family we talk like New Englanders, and we have the manners of Southerners. But one unlucky day I said, 'Two bits,'—that settled it,—they knew I was from California."

OAKLANDERS AT EASTERN SCHOOLS

Robert Sharon and Ernest Percy have graduated from Exeter and both will enter Eastern universities this autumn.

George Bowles, who has been studying at Yale this year, is to return home for his vacation, and Miss Amy Bowles has graduated from the Spence School, one of the best of the New York Eastern schools.

Miss Georgie Creed, the only daughter of Mrs. William Creed, is to entertain at the Country Club, at a luncheon on Saturday, in honor of Harriet and Marian Stone, who returned from the East this month, having spent a year away at school.

SOME INTERESTING COUNTRY PLACES

Among the most interesting of our suburban country places is Alden Farm, where the William A. Magees have made their home ever since the earthquake. It is a most picturesque place in the foothills of Fruitvale, and it has the largest swimming pool in any part of the county.

Mr. and Mrs. Charles Bentley are spending a month ta Alden Farm, but they are keeping their home in San Francisco open also,—as the Bentleys and Magees are very fond of the theaters.

Mr. and Mrs. Thomas Magee, with their little son, are planning to spend the month of July out of town.

RETURN FROM WEDDING TRIP

Mr. and Mrs. Edgar Hinds (Clara English) returned from their wedding trip this week, and were guests at the English home this week. They are leaving in the near future for their ranch in Sonoma county, where they will make their future home.

One hears that it is a most picturesque place near Windsor, and the young people are planning to make it an ideal country residence.

ALTA VISTA IS OPEN AGAIN

Alta Vista, the Butters' home at Piedmont, is open once more, and Mrs. Bray, with the Misses Butters and Harry Butters, are spending the summer there.

Mrs. Bray is trying to take her mother's place, accepting with much courage the many new duties that have fallen to her lot,—for the mother left the family to Mrs. Bray, and the latter will carry on the home, as her mother would wish her to do.

DR. LLOYD CRAIG SAILS FOR CHINA

Dr. Lloyd Craig was one of the passengers sailing for China, on the Manchuria on Tuesday. Dr. Craig has earned a much-needed rest, and the two months in the Orient will be full of interest for him.

He has spent some weeks on this side of the bay, attending to the practice of his brother-in-law, Dr. Frederick Morse, who has been East.

Dr. and Mrs. Morse, after an interesting visit to many of the larger Eastern cities, returned to town this week.

Dr. Lloyd Craig, who for some months has been connected with St. Mary's Hospital, has made a very noteworthy record for a young physician, and already he is in line for the successful career possible only for the young man who has the nerve and the courage to work hard.

OAKLAND PEOPLE TO GO TO TAHITI

The Mariposa, which sails this week, will take out to Tahiti an unusually large number of passengers, among whom will be Mrs. Clift and Miss Jean Clift. The greatest festival of the year at Tahiti is the celebration of the Fall of the Bastile, as Tahiti is a French possession, and one hears that the great celebration is full of picturesque phases. The trip to the South Seas is in every way delightful, and Mrs. Clift and her daughter bid fair to enjoy happy midsummer days.

MRS. WM. G. HENSHAW GIVES CARD PARTY

Mrs. William G. Henshaw was hostess at one of the largest of the midsummer bridge parties, the membebrs of the bridge clubs to which she belongs being her guests.

They were entertained at Rosecrest, the Henshaw home on Vernon Heights, and the guests of the day enjoyed a most delightful luncheon, and an interesting game of bridge. Mrs. Henshaw has been ill for so many months that her friends are glad that she is once more able to preside in generous fashion over the household at Rosecrest.

MR. AND MRS. PALMER AT FAIRMONT

Mr. and Mrs. Warren S. Palmer have come over from San Rafael for a few days' stay across the bay and are at the Fairmont. Mrs. Palmer was one of the first to suggest the possibilities of the great Portola festival, and the members of the committee find her advice and assistance invaluable in arranging many of the details of what promises to be one of the greatest celebrations our state has known.

A party of travelers which has enjoyed delightful Yosemite days, is made up of Mrs. Thomas Crellin, Stanly Crellin, Lloyd Crellin and Mrs. W. G. Palmanteer.

They have enjoyed a delightful stay at Camp Awahnee, and have taken some of the more fascinating of the Yosemite trails. The Crellins and Mrs. Palmanteer are planning to return home on Saturday.

RETURN FROM TRIP TO BOULDER CREEK

Mrs. Henry Rosenfeld and the Misses Nicholson have returned from Boulder Creek, where they were the guests of Mrs. Albert Long. The latter has the most delightful of the many charming bungalows in the Boulder creek region, and all through the long summer Mrs. Long makes many guests welcome in a hospitable fashion that is delightful.

The Rosenfelds have returned to San Francisco to live, much to the regret of their many friends over here, for Mrs. Rosenfeld, with her sweet, lovable ways, made many friends, and she was among the most popular of our younger matrons. She is very hospitable and generous as well, and so she is always entertaining friends at luncheon at the St. Francis, or at the different theaters.

MRS. HUSSEY IN LONDON

Mrs. Horace Hussey and her daughter, Miss Evelyn Hussey, spent some delightful June days in London, and were there for the height of the brilliant London season. They were to have sailed for America some days ago, and are due in Oakland some time next week.

HAVE RETURNED FROM THE SPRINGS

Mrs. Roosevelt Johnson and Miss Nellie Gross, after an absence of several weeks, returned to town on Wednesday. Mrs. Johnson is entertaining Eastern guests at her home here.

Mrs. Johnson and Miss Gross spent some time at Bartlett Springs, where there is a great crowd of guests,—five hundred at one time,—and one hears that preparations are being made for at least eight hundred people over the Fourth of July holidays. Among the many guests at Bartlett Springs are Mr. Charles Hannan and his children, James and Loretta Hannan. The latter are the charming little grandchildren of Mr. and Mrs. J. T. Moran.

MOTOR TRIPS THROUGH LAKE COUNTY

Motor trips through Lake county are most interesting this year; the scenery is so very picturesque and the roads so good. One motors from one spring to the next in line, moving on only as fancy dictates.

Dr. and Mrs. Charles H. Rowe and Dr. and Mrs. Jarvis are planning a delightful vacation trip, a motor trip through Lake county, and they are to be away several days.

Mr. and Mrs. Leslie Rice are motoring through Lake county, and with Miss Hazel Laymance they were guests last week at Witter Springs.

PICTURES IN THE MEDDLER TODAY.

Miss Marion Hughes is the daughter of Mrs. John C. Hughes. Her engagement to Earl H. Russell was recently announced. She is a graduate of Wellesley and a talented and charming girl.

Miss Alice Albright will leave shortly for the East. She has been the complimented guest at several pretty affairs of late.

Miss Maud Madden, an attractive Oakland girl, is at present the guest of her cousin, Governor George Curry of New Mexico. She is being extensively entertained by the exclusive set of Santa Fe.

Mrs. Percy Magill is visiting in the Northwest. She is an attractive member of the Oakland Club and a favorite in local society.

PLEASANT ANTICIPATION

As the week-end draws near there is much pleasant anticipation in the air, since every family, rich or poor, high or low, has its plans.

The noise of the exploding firecracker is in the air; flags float proudly in the breeze,—the beautiful American flag, telling the grandest lesson

(Continued on Next Page.)

HEART---TRIBUNE'S PAGE FOR WOMEN---HOME

IN SOCIETY

Engagements, Weddings, Dinners and Other Happenings in the Smart Set

Miss Ruth Elizabeth Orgren and Dr. Calvin Olin Esterley will be married on July 15 at the residence of the bride-elect's mother, Mrs. A. B. Orgren.

The wedding will be a quiet home affair, with only relatives and a few close friends in attendance.

Miss Orgren is a sweet, cultured girl, with a charm of manner that has endeared her to all who know her. She is a graduate of the University of California, in the class of '05.

She has been the inspiration for many pleasant affairs of late, her friends all delighting to show her some little kindness. Recently Dr. Esterley's mother, Mrs. Calvin Esterley, entertained at dinner in honor of the bride to be, when covers were laid for ten.

On Wednesday last Miss Gertrude Darrow was hostess at a handkerchief shower given for Miss Orgren, and on this occasion, as on several others the feted guest was the recipient of many dainty gifts.

Dr. Esterly is a Harvard Ph. D. and is at present head of the department of biology in the Occidental college of Los Angeles.

This marriage will unite two old and distinguished families. Dr Esterley is the son of Major and Mrs Calvin Esterley and his bride is the daughter of Mrs Orgren and the late Rev. A. B. Orgren.

HONORED ON BIRTHDAY.

Paul Steindorff was recently tendered a surprise party given by numerous friends from both sides of the bay. The affair was given at his home, 2122 Stuart street, Berkeley, and the large dining room was artistically decorated. The evening was devoted to music, those rendering solos were Miss Edith Mason, Miss Bernice Holmes, Mme Maretzik, Miss Helen Masow and Mr. Thomas Persse. The affair was in honor of Mr. Steindorff's birthday and the twenty-fifth anniversary of his being a director.

The guest list included the following: Mr. Alfred Metzger Mr and Mrs George Sneider, Mrs. Isabel Kanitz, Mr and Mrs Louis Oesterreicher, Miss H Lechner and Mr. and Mr and Mrs Richard Hauk of San Francisco, Mr and Mrs Richard Kessler, Mr. and Mrs George McComb, Misses Alice McComb, Mr and Mrs. L. J Sievers, Miss Agnes Sievers, Mr. and Mrs Max Maretzik and daughter, Mr and Mrs. Ed. Morser Miss Belle Gans, Chief Vollmer, Mrs Fitch, Miss Helen Masow, Miss Bernice Holmes, Mrs. Holmes, Mr. and Mrs Thomas Persse, Mr. and Mrs. Will Cremers.

ENTERTAIN FRIENDS.

The Brunner Social Club, composed of twenty business men of this city, enjoyed an outing at Alameda Park recently. About twice a year these gentlemen entertain their wives and friends, and do so most royally. Games, music and an elaborate repast are features of the day, and the hospitality of the club members is appreciated greatly by those fortunate enough to be their guests.

The committee of arrangements were, Otto Ulrich, president, William Reichhold, Henry Christman, Charles Vollmar.

Those represented on the park committee were George A Stutt, chairman; Fred Henricksen, John Genick, Adolph Kryer, Fred Froehlich.

RETURNED FROM BOULDER.

Mr and Mrs Jack W Matthews have returned from a pleasant visit at Boulder Creek, Santa Cruz County where they enjoyed the hospitality of Mrs W. H Pollard at her pretty country home "Lurella."

DELIGHTFUL VACATION.

Miss Bertie Freeland, money order department Oakland postoffice, has been absent for a few weeks on an outing around the bay shore. She will stay over the Fourth with friends in San Jose.

TO VISIT NEW YORK.

Miss Emma Moffitt, 1557 Tenth avenue, East Oakland, will leave today for an extended visit through the East. Her destination for a few weeks will be New York city. Miss Moffitt will probably be absent until the first of the year.

TO ENJOY THE SPRINGS.

R. H Davis, accompanied by his niece, Miss Genevieve De Klyn of Albany, New York and his daughter, Mrs Chas Hart Wilcox and little Dorothy Wilcox of 172 Kempton avenue, left last Wednesday evening for Upper Soda Springs, Siskiyou County, where they will join Mrs. Davis and daughter, Ethel Lockhart Davis, who have been spending several very enjoyable weeks at that resort. They expect to return about the middle of August.

TO HONOR CLUBMAN.

An enjoyable affair of recent date was a luncheon given in honor of Albert French, president of the Alta Club, by Ray Graham.

Covers were laid for thirty-two. The Alpha Phi Club was invited. Miss Hazel Davis, president, made a delightful speech, after which she was presented with numerous bouquets of flowers.

After luncheon the remainder of the afternoon was spent in dancing.

MOTOR TO SANTA CRUZ.

Mr and Mrs Joseph Herrscher, Miss Emma and Edward Herrscher and Miss Lilly Hosser have gone to Santa Cruz for an "over-the-Fourth" motor trip.

The Herrschers have a beautiful home in San Leandro and entertain extensively.

GUEST OF SISTER.

Mrs P. C. Stoddart has as her house guest her sister, Miss Lydia I. Nienader of St Paul, who will enjoy a visit of some weeks in California. Mrs. Stoddart is a frequent hostess and has a wide circle of friends who will doubtless help to make Miss Nienader's stay a most pleasant one.

GUESTS IN SACRAMENTO.

Mr. and Mrs. Fred Jordan who are enjoying a motor trip through the state, have been stopping for a few days in Sacramento, where they were guests of the Edward Meisters.

TO WED IN AUTUMN.

A wedding of interest to society in Oakland and Berkeley will be that of Miss Elsie May Cole and Bennett R. Bates. The date has not been definitely set, but the ceremony will probably take place in the latter part of October or the first of November.

Miss Cole is a charming girl with a host of friends and is connected with some of the oldest families about the bay. Mr. Bates is at present in Mexico, where he has large mining interests.

IN THE YOSEMITE.

Mr. and Mrs. Fred L. Button left on Wednesday for the Yosemite. They were accompanied by Miss Helen Button.

A BIRTHDAY PARTY.

Little Mignon Eyvette Crosby was the guest of honor on Monday last at a party given at her home on Twenty-third avenue. The occasion was the celebration of her first birthday and no one enjoyed the gathering more than did the tiny hostess.

The table was decorated in the gayest patriotic style. A dainty repast was served and some good music enjoyed. Among those present were:

Mrs. Marcovich, Mrs. George Fehd, Lyla Caulfield, A. R. Crosby, Mrs. A. Johnson, Mrs. E. Fisher, Harrison Fisher, Mrs. G. W. Crosby, Chester Caulfield, Muriel Crosby, Ruth Reynolds, Ellen Marcovich, Henry Sanders, Beulah Mullen, Edith Reynolds, and Miriam Saelile.

TO RETURN FROM ABROAD.

Mrs. Horace Hussey and Miss Evelyn Hussey, who have been spending some months abroad, are expected to return soon. They will probably take apartments at the Key Route Inn.

WILL WED IN AUGUST.

Miss Blanche Hostetter, who will be married in August to Charles Jay Welch, will return to Oakland shortly. For some time she has been at Los Banos, where she is interested in the Thornless Cactus Culture Society. She was the motif of several pretty affairs after the announcement of her engagement and several other gatherings have been planned in her honor. She is a refined and lovable girl, and has a host of friends in social circles about the bay.

ENJOYABLE AFTERNOON.

Mrs Thomas Bibler entertained the members of a sewing bee on Wednesday.

After an hour spent with needle and thimble the guests enjoyed a dainty luncheon, served by the hostess, and this was followed by some excellent music.

As the members are all musical, they find these little gatherings most congenial. Among those present were: Mrs. Abraham Lincoln Frick, Mrs. Harry Bradley, Miss Louise Kunzi, Miss Kittie Van Den Burgh, Miss Maud Rolf.

ENJOYING A VACATION.

Miss Ruth Griffin, well known in musical circles and for some time organist of the Centennial Methodist Episcopal Church, is enjoying a vacation in the Santa Cruz mountains. She is accompanied by her sister, Miss Clare Griffin.

WED AT PRETTY CEREMONY.

Miss Georgia May Teeple and Frank Eugene Young, Jr., were married on June 24 at the home of the bride's sister, Mrs. T. A. Rogerson, of East Oakland. The house was decorated in quantities of pink and white roses and sweet peas. A beautiful wedding bell of pink and white sweet peas hung suspended, under which the ceremony was performed by the Rev. Edward Eccleston of Golden Gate. The bride looked charming in a gown of sheer Swiss and carried a shower bouquet of white carnations and ferns, with white tulle streamers.

Mrs. C. P. Eggleston, a sister of the bride, was matron of honor and carried a shower bouquet of pink carnations. Little Beatrice Teeple and Jesse Rogerson were ribbon bearers, and scattered rose petals in the path of the wedding party. The ring was carried on an embroidered cushion by little George Teeple Eggleston.

Mr. William Sturgeon of Berkeley acted as best man, and the bride was given away by her mother, Mrs M. F. Teeple. At the close of the ceremony a sumptuous wedding supper was served. The young couple went South on a wedding journey and will return after August 1.

GUEST AT LOS ANGELES.

Mrs. Margery Newell, who has been visiting friends in Los Angeles for some time, does not expect to return to her Piedmont home for several weeks. She finds the people of the southern city most hospitable, doing all in their power to make her stay an enjoyable one.

SUMMER AMONG THE PINES.

Mrs. Charles F. Cobbledick and her interesting little family have gone to Dutch Flat, where they have taken a cottage and expect to remain for three months enjoying the pure air among the pines.

PERSONALS.

Mr. and Mrs C. E. Skidmore of Chico were recent guests in Oakland.

Dr. Allen and family are occupying their pretty new bungalow at Brentwood Hill, San Rafael.

J. E. Becker made a trip recently to Sacramento.

S. J. Munroe was also a visitor in the Capitol City.

W. A. Wester has returned from a business trip to Sacramento.

Mrs. A. J. Myers has gone to visit relatives in Grizzly Flat.

Mrs. Payton and Miss Maude Onstott attended the river carnival at Colusa last week.

Harry Davis went to Oroville recently to visit old friends.

Mrs. William Hershiser and Miss Wilda Hershiser, Miss Jean Evans and a party of friends have returned from a trip to the Yosemite.

Lloyd Robertson of Oakland recently went to Merced, where he will be the guest of Archie Peak.

Mrs. Cochran, formerly Miss Sarah Boyan, is the guest of Mr. and Mrs. J. A. Adair in Mariposa.

Mrs. Kate Fugitt-Fennon of Oakland went to Modesto last week to visit her parents, Mr. and Mrs. D. C. Fugitt.

Honeymooners Drift in a Balloon In Total Darkness Toward Sea

PITTSFIELD.—After seeing the sun rise from the basket of the balloon Heart of the Berkshires and when they were approaching the Atlantic Ocean so rapidly that Pilot Van Sleet could detect the salt air, the first aerial honeymoon trip ever undertaken in this country, that of Roger N. Burnham and his bride, came to an end at Holbrook, fourteen miles from Boston.

The honeymoon in the skies lasted just three hours and fifty minutes. In that time the balloon traveled 1 5 miles, or 115 miles by airline from Pittsfield. The highest altitude was 4500 feet.

Although fraught with dangers from the very getaway of the balloon, both the bride and bridegroom enjoyed every minute of the night above the clouds. After having escaped the jam and crush of a curious crowd at Aero Park which threatened to prevent the proper balancing of their craft they found at a height of half a mile above the earth that the statoscope on which they depended to tell if they were rising or falling had become useless. This was circumvented by the novel method of using tissue paper as a test.

In Total Darkness

Van Sleet, after the landing said that had the balloon got away at midnight as was planned they would have been carried far out to sea, as forty minutes more in the current they were traveling would have taken them thirty miles beyond the shore. After getting away the balloon rose to 2500 feet and then began its drift in total darkness. A half mile below the voyagers could be seen the electric lights of the towns of Adams and North Adams as the balloon took a northerly course. Then all lights faded below and the worst thing that can happen to a balloon pilot at night occurred. The statoscope, on which the balloon pilot depends for the knowledge of the rise and fall of the balloon refused to work.

Van Sleet, making his thirty-fifth ascension in one year, called for paper to test the direction of rise and fall. Mrs Burnham had in her traveling bag some thin paper, and Van Sleet discovered that they were rising. The party had scarcely been up an hour when the best of their two electric flash lamps became exhausted and it was only by the dim flash of the other that the altitude could be ascertained.

Rare Old Wine

At 3 o'clock the bridal couple, who had been seated in the bottom of the car for an hour, decided to enjoy their first honeymoon breakfast, which consisted of sandwiches and coffee and a little wine of the vintage of 1787, which has been around the world in a cask of a sailing vessel of a relative of the bride.

About 4 o'clock, just as daylight was breaking, Van Sleet discovered a huge observatory and then water. Later he found that this was the Blue Hill Observatory and that the water was Boston Bay. He began to prepare for a descent, and approaching the Ralph Gilkey farm he let out the anchor over an orchard. The anchor held to a tree and the balloon descended so lightly that there was not a jar as the basket came to earth. The rip cord was not used.

Mr and Mrs. Burnham took photographs of the deflation of the balloon and the pilot. Mrs Burnham insisted in assisting the pilot to pack up the balloon for shipment, after which they all went to the Gilkey house, where the farmer entertained them at breakfast. Later Mr. and Mrs. Burnham went to Brockton by trolley, where they dine at a hotel. They will go to Mr Burnham's studio in Magnolia tomorrow.

Miss Burden Is Great Society Beauty

MISS GWENDOLYN BURDEN.

Miss Gwendolyn Burden, a daughter of Mr. and Mrs I. Townsend Burden, is well known as "an American beauty." On the maternal side Miss Burden is the descendent of "the beautiful Evelyn Byrd," famous in history and poetry. Mrs. Burden, before her marriage, was Miss Evelyn Byrd Moale of Baltimore, a sister of the late Dr. William A. Moale on the paternal side. Miss Burden is a granddaughter of the late Henry Burden, the inventor, and a niece of the late James A. Burden. Miss Burden is considered one of the greatest beauties among the unmarried young women in Washington, New York and Newport society.

THE MEDDLER

(Continued From Preceding Page.)

of independence the world has known. The great out-of-doors calls people everywhere from the day's work—for it is Independence Day—the birthday of the American nation.

WEDDINGS OF THE WEEK

The most notable wedding of the week was the much-talked-of one of Miss Alyce Sullivan and Mr Frederick Murphy. Mr. Murphy is a prominent Eastern man and Miss Sullivan is the daughter of the Frank J Sullivans. As the first wedding in the Sullivan family, it was naturally an occasion of great rejoicing and was celebrated with much eclat. The wedding presents were beautiful, coming as they did from most of the prominent families in the state. The ceremony took place in the parish church of the Sullivan family, St. Brigid's, and was largely attended, many going from this side of the bay. The marriage service was read by Father Kenna, an old friend of the family, with Archbishop Riordan for the principal parts of the solemn ceremonial.

The marriage of Miss Carolyn Willis Williams to Lieutenant Eugene B. Walker was an event of Wednesday at the quarters of the bride's brother at the Presidio. It was a pretty, informal affair.

ENTERTAINMENTS FOR HONORED GUESTS

Mr. and Mrs Charles H. Hopkins of Santa Barbara left for their lovely home on Thursday evening. They left Santa Barbara early in April and traveled leisurely northward, spending a month at Paso Robles and another month at Hotel Del Monte. During their stay [illegible] were guests at [illegible] social courtesies in their [illegible], but they were guests at a number of theater parties. On Sunday Mrs Ashton Potter entertained at a tea in honor of Mrs. Hopkins. Among those who called were Mrs. Willard Drown, the Russian, Italian and French consuls, Mrs. Philip Lansdale and Miss Sydney Smith. On the following Sunday Mr. and Mrs Frank Deering entertained at luncheon for Mr and Mrs Hopkins. Prince Hopkins, the son of Mr. and Mrs. Hopkins, has returned from Columbia College, in New York, where he is taking a post graduate course in social psychology, and will spend the summer with his parents in Santa Barbara.

On Saturday E. F. Green entertained at the Bohemian Club at luncheon in honor of Mr Charles and Prince Hopkins. Among Mr Green's guests were William H Crocker, Frank Deering and Joe Redding.

SUMMERING AT MIRAMAR

Among those who are spending some time at Miramar are Mr and Mrs Worthington Ames, their children and a nurse, Mr. and Mrs. Willard Drown and their children, Mr. and Mrs Edgar Pelxotto and their children, who went down on Monday, and Mr. and Mrs. George Cadwallader, who went down the end of this week, intending to stay but a week. Mrs W. Mayo Newhall, her two unmarried daughters and W. Mayo Newhall, Jr., are spending some time at the Hotel Potter. On Tuesday at the Potter there was given a subscription bridge party for charity, which called out all the summer contingent and all the Monteecito and city residents who are still in town. There are a great many good bridge players in Santa Barbara. The little town, so gay in winter, will probably be pretty quiet this summer, as Mrs William Miller Graham and Mrs John Beale, the most active entertainers in town, are both abroad for the summer.

COMINGS AND GOINGS OF PEOPLE

Dr. Harry Tevis has been entertaining quite a house party at his home in the Santa Cruz mountains. Among his guests were Mr. and Mrs. Harry Mendell and Mr. and Mrs. William Tevis and their children. The entire party later came to the Hotel Fairmont for the week end on Thursday. Mr and Mrs. Harry Mendell went to Alta, Placer county, where they will spend July with the George Sperrys. In the party was also Mr and Mrs. Frank Deering and Francesca Deering, who will spend July with the Mendells at the Sperrys.

Mr and Mrs Jack Pomeroy and Miss Hallie Pomeroy, with Mrs. Walter Cannon and her two children, have taken a cottage at Pacific Grove, where they will spend July. Mrs. Barrington also accompanied them.

Mr and Mrs. Josiah Stanford and Miss Helen Stanford will spend part of the summer at Pacific Grove, as usual.

Judge and Mrs. Cooper and Miss Ethel Cooper are spending some time at Santa Barbara.

Mr. and Mrs Philip Young (Margaret Bender) are spending some time on the McCloud Inn with Mrs. Phoebe Hearst, who has just returned from the East.

Mrs. A. A. Moore and Miss Margaret Moore have gone to Europe, where Miss Margaret's vacation will be spent. Miss Ethel Moore, A. A. Moore and Stanley Moore are occupying the Moore homestead in East Oakland, but will soon go to the Moore ranch near Mission San Jose, for a month's rest.

Mr and Mrs Frederick Button are in Yosemite Valley at Camp Curry.

Mr. and Mrs R. C Craft leave next week for a three weeks' stay in Yosemite Valley.

Mrs. Samuel Baker is spending the summer with her son, Shirley, at Medford, Oregon, where Shirley Baker is putting in the water works of the thriving town.

Mrs Harry Hinckley and her four children are spending the summer in Mill Valley, where Miss Helen Hinckley is taking an active part in the social affairs of the younger set.

Miss Donaldina Cameron has just returned from a delightful fortnight spent with her sister and brother-in-law in Grass Valley.

Mrs. Fred Pickering is looking forward to a visit from her daughter, Mrs. Julius Kruttschmitt, Jr., who will spend some months with her mother in San Francisco. Among other things which Mrs. Pickering is planning to do to entertain her daughter, she will give an evening bridge party, which will be a delightful little break in the social monotony of midsummer.

Mrs William Thomas has returned from the East, where she went to witness her daughter Gertrude's graduation from a Boston school, and, with Mr. Thomas, is again at the Hotel Rafael, where they are taking an active part in the summer gayeties. Among the delightful entertainments given this week at the Hotel Rafael was the dinner given by Mr. and Mrs. Walter Dean, Sr., at which all the prominent San Rafael residents were present.

Mr. and Mrs George Storey have closed their Piedmont home for the present and will spend a month or two in New York. They left last Sunday night and were accompanied by their daughter, Dorothy.

Miss Jennie Blair is staying with friends in the Yosemite Valley.

Mr. Richard Hotaling, Mrs. Ella Hotaling and Miss Jane Hotaling are traveling in Lake county.

Mr. and Mrs Fisher Ames, after visiting the Seattle Fair, have gone to Alaska.

Mr and Mrs James C. Jordan have given up their Tahiti trip and will motor through Lake county when it becomes a little cooler.

DEATH OF UNCLE GEORGE BROMLEY

The death of the dean of the Bohemian Club has saddened the entire organization, and the funeral on Friday was one of the most largely attended in San Francisco. Everyone sorrows over the passing of the much-loved old man, and no one will be more sorry than Raphael Weill, who is now abroad, but who said, before his going, that the April birthday of "Uncle George" will always be celebrated in the club. Uncle George was a true Bohemian. He never worried where the next day's sustenance was coming from, and the Lord or somebody else always provided. His was the genuine Bohemian spirit, never worried, always tranquil and gay.

Uncle George will be terribly missed, but the entire club is glad that his death did not occur during the midsummer jinks or at the Grove.

SNUBS MAKE THE SNOB

Apropos of a certain very young married woman, it was said the other day, "I hear that since her marriage she has developed into a great snob," said one.

"Very likely," said another, "for she had served the apprenticeship which makes a successful snob. No one had received more snubs than she."

THE MEDDLER.

VICTORY FOR WOMEN

"The Women's Fight and Victory in Denmark" is the heading of an article written by P. Petersen of the Copenhagen newspaper Dannebrog, copies of which have reached Chicago. "As early as 1849," writes Mr. Petersen, "a young woman—Miss Mathilda Fibiger—published a little book with the title, 'The Twelve Letters of Clara Raphaels,' in which she expressed what was then considered a most naive opinion—that woman, besides falling in love, marrying and doing her housework, should also be given the same rights as a citizen enjoyed by men. This unique proposition, coming from an unknown woman, did not, as might be supposed, arouse ridicule, but became a popular topic with the press, which discussed the proposition in its various aspects. To the surprise of many it found a strong supporter in the noted churchman, N. F. S. Grundt, founder and creator of modern popular and religious thought in Denmark. Miss Fibiger's book became in fact the spark that kindled the flame which today has resulted in giving the women of Denmark civil and political liberty.

"In 1857 the Danish women were given equal rights with men as to inheritance. At the age of 25 women were accorded the same legal privileges as the men and were permitted to enter and organize commercial undertakings. Universities and schools of all kinds were opened to them, both as students and as instructors, and such well-known men as Georg Brandes, the great author; Professor Frederick Bajer, who recently was awarded the Nobel peace prize; Thermansen Bonde, Ludwig Trier and the Minister of Public Instruction, Fisher, with a host of other noted men, warmly espoused the women's cause. Mrs. Johanne Meyer meanwhile had started publishing her woman's journal and organized the woman's progressive society and the social-political school for women, these movements culminating on June 21, 1871, in a grand mass meeting held in Copenhagen, which was attended by more than 10,000 women, representing every part of Denmark. It was the first women's political meeting ever held in the Scandinavian countries, and opened the eyes of Danish people at large to the importance of the movement. Mrs. Meyer was assisted by Miss Meta Hansen, president of the Copenhagen branch of the Woman's League; Mrs Elna Munch, the popular speaker and writer; Mrs. Luplin and Mrs. Mathilde Bajer in the important work of organizing the many branches of the Woman's League and making the cause popular among the people. The results of the recent municipal election, at which for the first time Danish women were eligible for office, show a victory for the Radical and Social Democratic parties, as more than two-thirds of the 122 women elected all over the country are affiliated with these parties."—Chicago News.

PARISIAN WOMEN AGAINST CORSETS

A number of Parisian women of high social standing are carrying on a campaign against the corset. They have formed a league to protest against the distortion of the female figure by the use of stays. They agree to banish their own stays forever and to work to do away with the evils of tight lacing in Paris itself, where the most fashionable corsets are manufactured.

Many prominent men and women have expressed sympathy with the Anti-Corset League. Marcel Prevost, M. Passy and Gyp are among those who have enrolled themselves as sympathizers, while scores of doctors have offered to encourage the movement.

The league has sent out 50,000 pamphlets to Parisian women demonstrating the evils of the modern corset, but members do not enroll with the alacrity wished for. Parisian dressmakers are scornful of the new movement and Parisian corset makers are working overtime on the new wasp waisted styles that are being made for the Louis XV and Louis XVI dresses which are to be introduced again in the autumn.

Perhaps the directoire gown has been responsible for the Anti-Corset League. At any rate, it favors that style of costume, and it is partly through its influence that the French dressmaker has failed so far to make the small waist and full skirt popular again.—The Wasp.

What Women Have Said About the Men

There is nothing in the whole range of life so disabling and so unnerving as a monotony of indifference. Active persecution and fierce chastisement are tortures to the nerves, but the weary conviction that no one cares, that no one notices that there is no humanity that knows and no duty that pities, is more destructive to all higher effort than any conflict with tyranny or barbarism.—Ouida.

When a man deliberately elects a great personal sacrifice, he does not concern himself with its details, as women are more likely to do.—Elizabeth Stuart Phelps.

A skeptic is a man who believes in neither doctors nor lawyers—as long as he is enjoying good health and his debts are few.—Nellie Craven Gillmore.

A man with a weak brain and a strong will is merely an untractable brute; you can have no hold on him; you can never lead him right. A tyrant under any circumstances is a curse.—Charlotte Bronte.

It is so easy to be heroic when one is young! One does not realize how long life is going to last afterward, nor what weary work it is gathering up the fragments.—Edith Wharton.

A Christmas Song

Blow, wind, blow,
Sing through yard and shroud;
Pipe it shrilly and loud,
Aloft as well as below;
Sing in my sailor's ear
The song I sing to you,
"Come home, my sailor true.
For Christmas that comes so near."

Go, wind, go,
Hurry his home-bound sail,
Through gusts that are edged with hail,
Through winter, and sleet, and snow;
Song, in my sailor's ear,
Your shrilling and moans shall be,
For he knows they sing him to me
And Christmas that comes so near.

—William Cox Bennett.

What Men Have Said About Women

A cat has nine lives but a woman has nine cat's lives.—Thomas Fuller.

One of the best offices which women perform for men is that of tasting their books for them.—O. W. Holmes.

Ah, that is woman's way! She incites men to a difficulty, and then appears innocently on the battlefield with bandages for the belligerents. How many of the quarrels of this world she has caused, and how few ever witnessed!—James Lane Allen.

The woman who makes flannel shirts for the Hottentots is very likely to have a husband in her own home whose shirts need mending.—J. G. Holland.

Was it not, for example, in the gray beginning of days, was it not woman whose mortal taste brought sin into the world and all our woe? Was not that Pandora a woman, who liberated from the box wherein they were confined the swarm of winged evils that still afflict us?—Henry Harland.

If the nose of Cleopatra had been shorter the whole fact of the earth would have been different.—Blaise Pascal.

The girl whose face is her fortune soon finds that Father Time is a great spendthrift.—James Jay O'Connell.

Ten measures of gaiety, says the Talmud, were sent down upon earth, but the women took nine of them.

There was an old woman who lived in a shoe, and that accounts for the tongue in it.

A woman has this in common with the Deity—that her ways are past finding out.—Thomas Nelson Page.

A true lady—a genuine society queen—represents modesty, and sweetness, and self-control. She is evolved by gradual processes, from generation to generation—not ready made.—Robert Grant.

God made the woman and money the lady.—Israel Zangwill.

I have met with women who, I really think, would like to be married to a poem and given away by a novel.—Keats.

There is probably no one in the civilized world more proud of the possession of a domestic servant than the American woman who has never had one, and no one more prompt to consign her to the obscurity of the kitchen after a feeble pretence of making her feel at home.—Robert Grant.

Second Section

Oakland Tribune.

Pages 13 to 20

VOL. LXXI. OAKLAND, CALIFORNIA, SATURDAY EVENING, JULY 4, 1909. NO. 133.

CRY OF 'FIRE' STARTS MAD RUSH OF WOMEN

Bargain Seekers in Crowded Store Cause Panic, Many Are Injured

CHILDREN TRAMPLED ON WILD DASH TO STREET

Stairway Railing Gives Way and Shoppers Fall to Next Floor

DETROIT, July 3.—One child is dying and about twenty women and children are suffering from severe injuries as the result of a cry of "fire" which caused a panic in Krenges' 5-cent store at Woodward avenue and State street while the place was crowded.

The store was having its opening today and the five-story building was literally jammed with people, principally women and children. It is estimated that 600 women were searching for bargains on the second floor when the panic started.

Cries of Fire

Two women reached simultaneously for the same article and began scuffling over it. This caused a little excitement in their immediate neighborhood and attracted those nearby. The onlookers pressed about them and suddenly the cry "fire" was heard.

It turned the hundreds of people into a maddened fighting mob, intent only on reaching the stairway at the rear of the building. They surged down the aisles and packed themselves into such a solid mass on the stairs that the guard rails gave way, precipitating many of the struggling women to the floor below.

A Screaming Mass

In a moment the stairway, the floor below and the second floor above were one mass of screaming women and children. Clothes were torn, hats were ripped off and those who were unfortunate enough to lose their footing were trampled upon.

Employes of the store assisted by policemen finally convinced the mob that the building was not on fire and succeeded in calming them. Ambulances were summoned and the injured were taken to hospitals.

APPENDICITIS LED TO DIVORCE

Contortionist Deserted Wife and Team Mate When She Contracted Malady

Theal Genaro of Emeryville has been granted a final decree of divorce in the Superior Court from Thomas D. Genaro and the custody of their 11-year-old boy.

Several years ago the Genaros were well known in theatrical circles the country over as a high-priced contortion and acrobatic team but in March, 1906, when Genaro found that an attack of appendicitis had rendered his wife unable to continue her stage career, he abandoned her and their child to their fate and continued in the business alone.

Willful desertion is the ground upon which Mrs. Genaro obtained her divorce. According to her story, Genaro married her when she was only 17 years of age, at Watertown, S. D., while they were traveling together as members of the same road show. The bleak and uncertain month of March figured prominently in the marital career of the couple. As has already been stated, the couple broke off in March. They were married in March, 1896, and first arrived on the coast in the same month. Mrs. Genaro was born in March and it was the same month that she brought her son into the world.

Before Mrs. Genaro was incapacitated from stage work by illness she and her husband appeared ten a year or more in the various theaters of the transbay cities and on the coast circuit, and Mrs. Genaro told the court that since she married her actor husband he has always earned from $400 to $600 a month in his profession.

LOSES HIS LIFE HUNTING BUGS

Entomologist on Search for Beetles Overcome by Heat in Arizona

YUMA, Arizona, July 3.—A second coroner's inquest was held today over the remains of the man supposed to be Sir Arthur Cowell Stepney, Baronet of London, who died suddenly at the Southern Pacific station here yesterday. Five witnesses were examined, whose testimony entirely nullified the decision of the first inquest jury that the death of the nobleman had been caused by the use of alcoholic stimulants. It was proved that he suffered from the heat after arriving here, and that this, coupled with a weak heart action, had caused his sudden end.

Examination of the papers found among the dead man's luggage shows him to have been born in Germany of English parentage about 70 years ago. He was a naturalized American citizens, his papers having been taken out in Los Angeles in 1906. No letters from relatives have been found among his possessions, but a mass of correspondence, mainly on scientific subjects, show him to have been an entomologist of note, brought to the desert at this season by the desire to increase an already extensive collection of beetles. No replies have been received to cables sent yesterday to the London solicitors, pending which the body is held at a local undertaker's establishment.

RICH BRITISHER FOUND DEAD IN YUMA

Sir Arthur Cowell Stepney Dies of Alcoholism in Railway Station

WAS SCIENTIST AND MAN OF SOME WEALTH

Divorce in London in 1903 Created Much Talk at the Time

YUMA, Ariz., July 3.—A mysterious stranger was found dead in the Southern Pacific station yesterday. Papers among his effects showed the dead man to be Sir Arthur Cowell Stepney, English baronet, owner of vast estate and a scientist of great distinction. He arrived here yesterday and his mission in Arizona was apparently to increase his valuable entomological collection. He registered at the Southern Pacific Hotel as W. C. Stepney of Seattle. He was found dead in the train conductors' room of the station. A Coroner's jury presented a verdict that he came to his death from the excessive use of alcoholic drinks.

Gold and notes to the amount of several hundred dollars were found on his person, and receipts and bankbooks among his effects showed that he had on deposit in a Los Angeles bank $13,000. Among the memoranda of his papers was the address of his English solicitors, and they have been cabled for instructions as to what shall be done with the body.

Dropped His Title

Sir Arthur Cowell Stepney was the only instance of a wealthy English baronet publicly renouncing and adjuring an inherited honor of this kind, although many other titled Englishmen have dropped the prefixes to their names on coming to America.

The divorce suit of Stepney's wife, which was heard in London in May, 1903, was one of the strangest ever recorded in the English courts. The charge was desertion.

The marriage took place in 1875. There were during the first few months certain eccentricities on the part of the respondent, to which Lady Cowell Stepney did not pay much attention. On the birth of the daughter in September 1876, he showed the greatest delight. October 6, 1876, he left his home and had never since lived with his wife.

Mental Delusions

Certain allegations which Cowell Stepney made at the time against his wife were investigated and were found to be baseless. They were the result of mental delusion, for which he was treated by Sir William Gull and Dr. Maudsley, which resulted in the respondent being sent abroad with a doctor in 1877. In 1882 husband and wife met, and he showed then, as at all times, great affection for his daughter.

In 1890 the respondent fell under the strange delusion that certain pictures of an impure kind were being made of his daughter, and he wrote to Lady Stepney to the effect that such portraiture would be damaging to the future welfare of their child. Lady Stepney declared that he was suffering from a mental delusion, and said she had never allowed anything to which Sir Arthur might object to go to the court of chancery with regard to the custody of the child. The charges were resisted by Lady Stepney, nad were afterward abandoned.

Of Ancient Family

Cowell Stepney's baronetcy, which "dropped," according to his own account, on becoming an American citizen, was conferred upon his father in 1871 by the late Queen Victoria. His family was an ancient one, and Sir Arthur claimed descent on the distaff side of his house from the Plantagenet kings, and likewise from the old princes and chieftains of Wales. As he had no son by his English wife, and that the latter, as well as the English courts, declined to recognize the divorce which he obtained in America, no son that he might have had here will be eligible for succession to the baronetcy.

Sir Arthur was a man more than 60 years old and belonged to two of the best and most exclusive clubs in London—the Brooks and the Travelers. He owned large landed estates, was formerly attached to the foreign offices, and served as high sheriff and as a member of parliament for his own county—Carmarthen. He was a fellow of the Royal geographical society, and a deputy lieutenant of Carmarthen. He had made his home in America for more than a quarter of a century.

FIVE GENERATIONS ATTEND BIRTHDAY

Horace Clark, Aged 90, is Congratulated by Members of Family

Horace Clark of 762 Sixth street celebrated his ninetieth birthday at the home of his grandson, Fred A. Waring Thursday night. Five generations of his family, including his children, grandchildren, great-grandchildren and great-great-grandchildren, being present.

A large number of friends and neighbors had gathered to do honor to the near centenarian and some of the members of the family traveled miles in order to be present at the occasion to which Mr. Clark had been looking forward for years.

Clark is still possessed of unusual vigor and health notwithstanding his great age. He has six grandchildren, eighteen great-grandchildren and two great-great-grandchildren.

DEPUTY SHERIFF HYNES HANDS IN RESIGNATION

ELMHURST, July 3.—Sharkey Hines, who has preserved the peace of this place for many years, has handed in his resignation as Deputy Sheriff and it has been accepted by Sheriff Barnett. Deputy Constable Mitchell takes Hines' place as night watchman. Hynes gives as his reason for resigning that he has not had a rest day or night during his years of faithful service. The people of Elmhurst have kept him awfully busy, he says.

Cliff House III the Most Elaborate Hostelry That Has Borne the Name

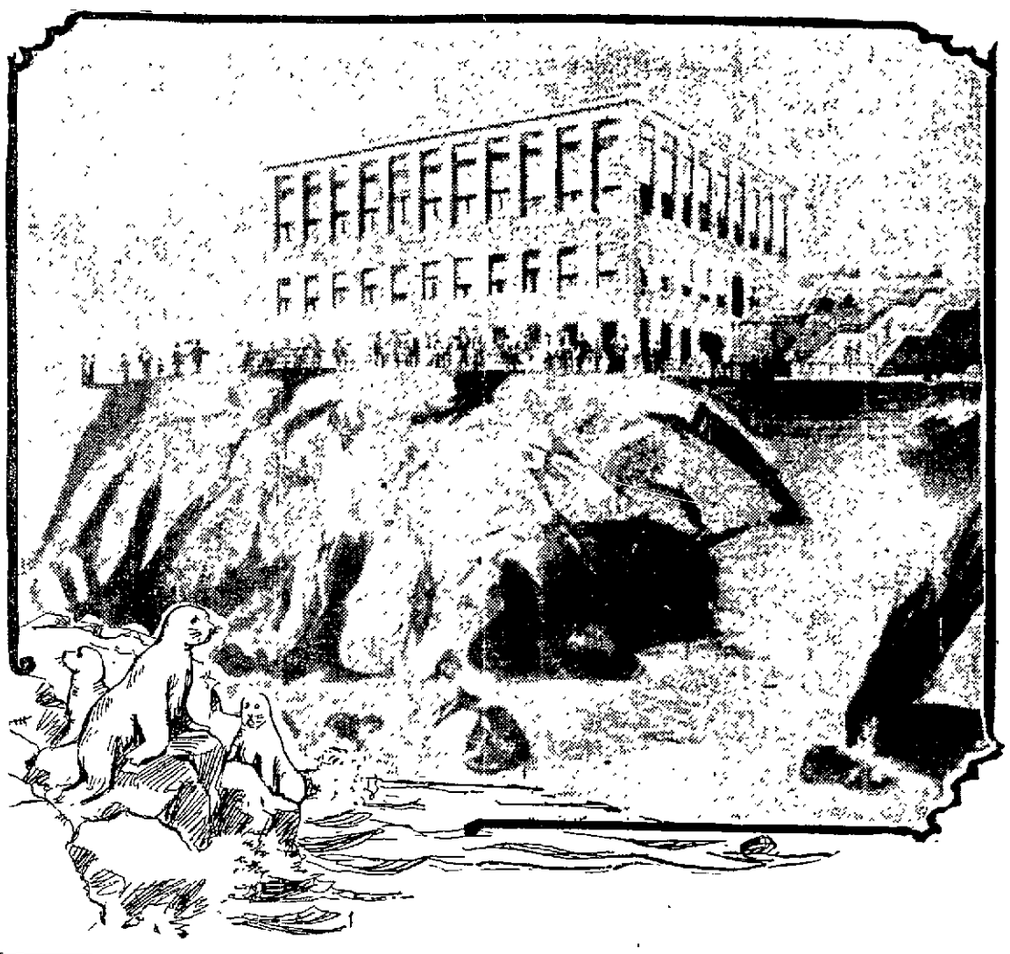

The New Cliff House, San Francisco's Historic Resort, Opened July 1, 1909

SAN FRANCISCO, July 3. — One Cliff House gone, another takes its place and meets the same kindly appreciation of those that went before. The latest of these places of refreshments, entertainment, rest, recuperation, study, affording at the same time, an opportunity to contemplate old ocean in all her moods, is Cliff House III. It has already been opened in a formal and an informal manner, both of the openings taking place this week, the former on Tuesday and the latter Thursday evening.

There are some places which cannot be forgotten and there are some institutions which can not be obliterated, just as there are some men who can never die, and the Cliff House is one of the institutions. Twice has the hostelry bearing its name been destroyed by fire and each time a structure excelling its predecessor in elaborateness in every line has taken its place. This is especially true of the structure, Cliff House III, which occupies the summit of the cliff at the western limits of San Francisco and, at the same time, at the western line of the country and which appears like the warder of the continent.

At its informal opening, there were representatives of all the professional callings and the commercial, the industrial and the manufacturing world of the metropolis, all of them good-livers and all of them knowing and known to the Cliff Houses of the past. These bon vivants had known these resorts in every way and all of them declared that the atmosphere of the latest candidate for appreciation was the same that has been experienced in that section for practically two generations.

Verdict the Same

On Thursday night, when the formal opening of the hostelry took place, the verdict was the same, because, of the hundreds who took part in the exercises of the evening, ninty-nine per cent were also well acquainted with the history of the resort and gave evidence, by their presence and their appreciation of the entertainment which they received, that they hoped the memory of the Cliff House of the past would never die.

There were hundreds of people there from all walks of society and from business, manufacturing and professional life. It was a gay, hearty, merry, fashionable and refined throng and there was no doubt that the service which the guests received and the elegance of the surroundings were in keeping with the exclusive character of the people in attendance.

On the part of the gentlemen who came accompanied by their families, and the beaux who were in escort of their sweethearts, there was a display of extreme courtesy and gallantry which are the features in refined homes. On the part of the ladies, there were elaborate toilets, suggesting some of the great nights at grand opera not along in this city but also in the metropolis of the country.

The patrons, male and female, arrived on the scene in elaborate equipages, also in a legion of automobiles, the number of the latter being greater than was ever known to have gathered before at an entertainment in this city.

A Kingly Castle

Once within the building, the visitors compared the new candidate for public favor with the ones which have gone before and, while it may seem to be treason, the comparison was damaging to the "Cliffs" which have passed away. There were tearful eyes and tone, however, when this comparison was made, but the truth had to be told, because there is no person who could not but admit that Cliff House III is a kingly castle compared with the others, regardless of the fact that, in their respective periods of existence and entertainment they were without rivals anywhere.

There is nothing known in the way of providing for the entertainment in the culinary world which has not been provided both for the chef and the larder and the butler in the new house. There are no parlors in private homes that are more sumptuously furnished, and the dining rooms, the number of which is almost legion, are gems of the cabinet-makers' and the frescoers' art. There is in them everything to please, to suggest ease and contentment while one is discussing viands which will be served under the new management in a manner which has never before been equaled. Then there are banquet rooms, than which none finer are to be found in the country. These are of many sizes, but all of them are commodious, perfectly appointed, beautiful and artistic in their decoration and otherwise designed to make a single round the festive board a pleasure long to be remembered.

View of the Sea

Added to all these unrivaled features, the house has a never-ending view of the sea in storm as well as in calm. The sunsets, which charm the eye, even when beheld at distance, are here intensified in richness of coloring, beauty and majesty. The winds sweep from the ocean and there are hundreds of people who go out there for the purpose of experiencing the benefits which they assert are to be found in the sweeping blasts. For such people, there is an esplanade where they may breast old Boreas in all his fitful humors.

For those who do not care for that kind of exposure there are glass walls and through these the waves, dashing madly far out at sea, rolling turbulently and angrily toward the shore, and breaking into millions of glistening particles, may be seen, their march to destruction being accompanied by the hollow roar of the caves of ocean, which the winds will bring to the listener, snug in a cosy apartment, with cheerful warmth and surrounded by chosen friends and persons of congenial temperament.

Then, too, the eye can comprehend miles of the beach dotted with thousands of people in weather of a pleasant character; the rocks which the seals, for centuries presumably, have claimed as their own; the rugged coast line and distant Mt. Tamalpais with its tavern perched as if upon a pinnacle.

Work of the Chefs

There is nothing that may be desired by mortals in the way of viands and refreshments which cannot be supplied here and at the lowest rate possible consistent with elegance of the surroundings, the richness of the quality and the unsurpassed manner of the service. In the olden day of Cliff House history, there were as guests, artists, actors, singers, writers of world-wide fame, princesses, princes, kings and queens, who were willing to pay and did pay royal ransom for meals at the place, and there were none of them who did not do the same thing, at the same place, more than a second time.

At the banquet, which signalized the informal opening, it was generally admitted that the chefs of the past had been eclipsed by the corps of artists in the culinary line which is associated with the kitchen of Cliff House III.

For these reasons, the new lineal descendent of hostelries, which were known the world over, is bound to show itself worthy of its distinguished ancestry and outdo the reputation, great as it was, of its predecessors in the line.

The proprietors of the new home of entertainment are Messrs. L. J. Scoffy, George Jones and John Tait, all of whom are princes in the matter of making people brighter, happier and more contented, by enabling them to enjoy the good things of life, which the god of nature and art has placed within their reach.

FERRY CAPTAIN AND CREW OUSTED

Systematic Robbery of Freight Cars on S. P. Steamer Transit Causes Action

Six Deck Hands Dismissed From Service and Investigation is Continued

Wholesale thefts, running into thousands of dollars, from the Southern Pacific Company, resulted yesterday in the suspension and possible ousting altogether of Captain William H. Higginson, master of the car ferry boat Transit, and his chief officers, F. D. Reichelt, first mate; Peter Funder, second mate, and A. Healey, first engineer. A half dozen deck hands were also summarily dismissed from service.

The Southern Pacific police department has for weeks been exerting every effort to discover the perpetrators of the systematic robbery of freight cars while en route on boats from Oakland to San Francisco which has been going on for months, and two weeks ago the department was successful in bringing about the conviction of two deck hands for stealing merchandise. They were A. E. Foster and T. K. Stuart. Foster was sentenced for six months and Stuart to twelve months.

The suspension of Captain Higginson, however, is not for the looting of the freight cars, as he is not under suspicion of having participated in or of being aware that such looting was going on, but he has been let out because of alleged negligence in keeping a close watch on the deck hands who did the stealing, and for failing to investigate thoroughly when reports of box car burglaries were made some weeks ago. The other officers of the Transit were also removed for the same reason.

Captain Higginson was soon to have been retired on a pension. Concerning him, Superintendent Mackenzie of the Southern Pacific boat system said yesterday:

"Captain Higginson was unfitted for command of a boat because of infirmities brought on by rheumatism. Because of his long and faithful service we retained him until yesterday. He has been unable to exercise the watchfulness over his crew which a younger man would, and his officers have not been on the lookout for dishonest deck hands, as they should have been. The deck hands on Captain Higginson's watch aboard the Transit were summarily dismissed from the service. The four officers were simply told 'to get their time'—to draw what they had coming from the company. It may be construed as a dismissal, but they may be taken back, providing investigations yet to be made prove that none of the four are implicated in the robberies. It is possible that arrests may follow the dismissals of yesterday."

THIEF WITH FALSE KEY ROBS ROOM OF CLOTHES

H. S. Kell of Point Richmond reports at the local police that his room in the Belmont Hotel was entered yesterday by means of a key and $100 worth of clothing and other articles stolen.

ARTICLES ARE FILED.

Articles of incorporation of The Hollands Company of Oakland have been filed with the County Clerk. It will do a general realty, mercantile and agricultural business. The capital stock is stated at $50,000 and the incorporators are William T., Editha E., Benjamin and Robert G. Arlett of Oakland, and Arthur Arlett of Berkeley.

MILLION NAMES ON ENORMOUS PETITION

Suffragists Make Report on Document to Be Sent to Congress

National Association Distressed Over Split Among Washington Leaders

SEATTLE, July 3.—The convention of the American Woman's Suffrage Association devoted the morning to the reading and discussion of reports.

Mrs. Rachael Foster Avery, who has directed the work of obtaining a million signatures to a petition to Congress asking for submission of a sixteenth amendment enabling women to vote, reported her work nearly completed. The report of the committee on legislature for civic rights was submitted by Chairman Luretta Blankenburg.

Mrs. Mary E. Craigie of New York as chairman of the committee on church work spoke of the courtesy and kindness she had received from clergymen. She said: "There are two reasons why clergymen should support the woman suffrage movement, first, because it is just and right and in accordance with the golden rule, and second, because it would augment the power of the churches to have an enfranchised womanhood to aid in carrying on the warfare against the illegal traffic, the white slave traffic, child labor, impure food and many other existing evils depending upon legislative enactment, that is being waged with only one-third the power of the churches."

At the afternoon session the report of the press committee showed a growing interest in suffrage by the leading daily papers and magazines. The report dwelt with satisfaction on the surrender of the managing editor of "one of the largest Ohio dailies" who had vowed that he would never print an editorial favorable to woman suffrage, but who later did that very thing, explaining that while his own views were unaltered the public mind had changed.

The split in the Washington States Association gave the national officers much distress. They are urging a compromise. The state officers refuse absolutely to accept the demand of the insurgents, led by D. C. Coates, formerly Lieutenant Governor of Colorado, for a new state convention. Further conferences will be held today.

HEIRS TO GIVE MRS. BALDWIN $1,375,000

Sign Contract to Prevent Contest Involving Two Wills, One Ten Years Old

MRS. SELBY'S INHERITANCE SAID TO BE QUINTUPLED

Millionaire Turfman Kept Earlier Testament to Balk Attack on Later Document

LOS ANGELES, July 3.—The signing of a contract by Mrs. Clara Baldwin Stocker of San Francisco and Mrs. Anita Baldwin McClaughrey of Santa Anita, with Mrs. E. J. Baldwin, widow of "Lucky" Baldwin, for the division of the Baldwin estate, it became known today, prevented a contest over a will that Baldwin signed ten years ago, in addition to the one under which the settlement was made.

The fact of the existence of the ten-year-old will was made public today when Judge Rives gave his approval to the sales of several parcels of the Baldwin property at and near Arcadia, as presented to the court by Bradner W. Lee attorney for the Baldwin estate.

As the result of the signing of the contract preceding the announcement of the finding of the first will, the inheritance of Mrs. Zelda Selby of Oakland, another daughter, is said to have been increased from $50,000 to $250,000. Mrs. McClaughrey and Mrs. Stocker will each receive $10,000,000.

Kept to Balk Contest

This former will was kept within the steel doors of the safe of Bradner W. Lee during the ten years preceding the death of the turfman and capitalist for the purpose of frustrating any attack on his last testament, which it is said, he feared.

When a contest of the last will was threatened by the widow it was warded off by a settlement on her of $1,375,000. It was made to appear to Mrs. McClaughrey and Mrs. Stoker that the widow could tie up the estate for six or seven years with the various lines of litigation which would grow out of a will contest.

Settlement Expected

Lee said today that he expected to have the estate ready for distribution within ten months or a year from the filing of the will last April, which would establish a new record in the settlement of big estates in the west.

Appraisers are at work every day figuring on the values of the Baldwin properties, which were estimated by the executor, H. A. Unruh, at $25,000,000 when he filed the will for probate. The report of the appraisers is expected to be filed with the court a few weeks.

The executor is instructed by the will to sell enough property to pay the debts and legacies, and to divide the remainder between the residuary legatees, Mrs. McClaughry and Mrs. Stoker.

Heirs' Shares $10,000,000

It has been estimated that these two heirs will receive $10,000,000 each after all the costs have been paid and after the settlement with Mrs. Baldwin has been carried into effect, including the payment of the $420,000 fee to the lawyers who negotiated the settlement for the widow and another of unnamed amount of Gavin McNab of San Francisco, who represented the principal heirs and proponents of the will in the negotiations.

The earlier will first, it is understood, provided that the widow should have only a small share of Baldwin's property and disposed of all his possessions in about the same manner as he did in the final will, which was made shortly before his death.

ANNUAL PICNIC FOR RIFLEMEN

Hibernians of Company D Offers Rewards in the Athletic Events

The first annual picnic of Company D, Hibernian Rifles, of this city, will be held tomorrow afternoon in California Park, West Berkeley, and will be attended by a large number of the friends of the organization as well as by the members of the command itself. There will be dancing from noon until 6 o'clock in the evening, the music to be furnished by a fine orchestra. There will also be a fine series of games, to the winners of which liberal prizes will be awarded. The games will start at 2 o'clock. These features and prizes will be as follows: Race for boys under 12 years; race for girls under 12 years; young men's race; young ladies' race, race for members of Company D; half-mile race open for all; broad jump; hop, step and jump; putting heavy shot, football place kicking; shooting; Irish step-dancing.

The committee in charge of the entertainment is composed of the following members of the company: Floor manager, First Sergeant Frank Youell; assistant, Sergeant P. Flynn and Private A. Driscoll; games, Lieutenant J. R. Kelly, chairman; starter, Private P. Courtney; judges, Privates M. C. Ring, J. O'Shea and M. McSweeney.

CONGRESSMAN CUSHMAN'S CONDITION IS IMPROVED

WASHINGTON, July 3.—The condition of Representative Francis W. Cushman of Washington, who is critically ill with pneumonia in Roosevelt Hospital, was reported at noon today to be much improved.

BLAMES FIRM, METHODS FOR MURDER OF GIRL

Rabbi Friedlander Denounces Gray Brothers in Sermon on Recent Crime

SHOULD BE MADE TO SHARE IN PUNISHMENT

"Thou Shalt Not Keep Over Night Wages of a Hireling" is His Text

Incensed over the outrageous murder of Miss Caroline Brasch, a cashier of Gray Brothers, Rev. Dr. M. Friedlander preached a sermon this morning in the First Hebrew Congregational Church against the quarry concern which withheld, and was, in a measure, responsible for the dispute over the check, which was said to have been the cause of the shooting by the confessed murderer, James Cunningham.

As a man of civic pride and integrity, the divine denounced the methods of Gray Brothers. He selected for his text Lev. 19-13, "Thou shalt not keep with thee over night the wages of a hireling." Abideing closely to the biblical sentiments, the distinguished clergyman said in part:

Share Punishment

"It is to be regretted that the civic law of our state does not provide whereby Gray Brothers are not made to share in the punishment of the horrible crime in the murder of Miss Brasch. Anti-Semites criticse Judaism for being a 'religion of the law,' when the fact that in Judaism every phase of civic life both capital and labor, the employer and the laborer is protected, gives Judaism a basis on which the civilization of all ages can safely rest and by which all stages of human life can be safely guided. Nineteen hundred years of civilization and progress has not as yet provided against outrages such as those systematically committed by Gray Brothers in withholding and speculating with the wages of their hired men. Against such civic wrong Judaism, the much criticised 'religion of the law,' has provided, three thousand years ago.

Provide a Remedy

"'Thou shalt not keep over night the wages of a hireling' is at length treated and emphasized by the rabbis, and Mimonedes, the philosopher and commentator, regards the wrong of withholding the wages of the working man when due, like the crime of taking one's life. The revealed system of wrong against their employes, let us hope, will stir the citizens of our state to the consciousness of an outrageously existing civic wrong and the necessity of legislative remedy.

"The heart of the poor working man cries out from under the oppressive system of such employers and the conscience of humanity re-echoes it."

MILITARY BAND TO GIVE CONCERT

Patriotic Program to Be Rendered in Amphitheater at Piedmont Park

Arrangements have been completed for the grand military concert to be given Sunday night, July 4, in the Eucalyptus Amphitheater, at Piedmont Park, by the Third United States Artillery Band, under the leadership of Bandmaster Armand Putz. As this concert is to be the only feature on the Fourth of July program, the other events, such as automobile races, firewirks and parades having been arranged for the day following, an immense crowd is expected to be in attendance. A splendid car service has been promised, which insures the music lovers who will journey to the amphitheater tomorrow night that they will be able to reach the park and return to their homes without discomfort at the conclusion of the two hours festival of music.

Attractive Program

An unusually attractive programme consisting of popular, patriotic and classic music has been announced. The soldier musicians will be heard to particularly good advantage in the patriotic numbers to be played in keeping with the occasion. The programme is in full as follows:

1—March, Tannhauser.....Wagner
2—Overture, Raymond.....Thomas
3—Waltz (New) Ciribiribin...Pestalozza
4—Flower Song—Hearts and Flowers.....Tobani
5—Selection—Southern Plantation Songs.....Conterno
Intermission.
6—Descriptive—Forest Echoes...Kiesler
7—Excerpts from Il Trovatore..Verdi
8—American Patrol—Blue and Gray.....Dalbey
9—Selection—When Johnny Comes Marching Home.....Edwards
10—Star Spangled Banner.

REHFISCH WILL IS FILED FOR PROBATE

SAN FRANCISCO, July 3.—The will of Morris Rehfisch, stock broker, who died in Niagara, N. Y., June 26, 1909, was filed for probate yesterday.

It disposes of property stated in the accompanying petition to be worth in excess of $10,000.

Rehfisch bequeathed to his sister, Lina Rehfisch, an insurance policy worth $5,000, and the remainder of his estate he equally divided among his wife, Hettie Morse Rehfisch, and his two children, John Morse Rehfisch, 16, and Caroline Rehfisch, 14 years of age.

APOSTLE WILL START NEW MOVEMENT

Rev. Alfred B. Shields Reaches Coast to Spread Emmanuel Propaganda

AIMS TO HEAL WITH PRAYER AND MEDICINE

Special Wards for Treatment Will Be Established in City Hospitals

BERKELEY, July 3. — The Rev. Alfred B. Shields, one of the first apostles of the new Emmanuel movement of the Episcopalian Church, arrived last night from Boston and will at once assume charge of the work of spreading the new propaganda on the Coast. The Emmanuel movement was founded by the Rev. Dr. Worcester of Boston and has already spread through the large eastern cities. It aims to assist and heal the sick with prayer and medicine combined and the treatment is known as psychotherapy. A ward for the special attention and treatment will be established in St. Luke's Hospital in San Francisco, under the direction of the Rev. Dr. Shields.

Dr. Shields visited Berkeley last December, instituting a series of lectures on the movement in St. Mark's Episcopal Church and afterwards at the parish house. He has been a student of the Emmanuel propoganda since its foundation and believes that it is pregnant with deep meaning and benefit for humanity. He is the son of Mrs. Margaret E. Shields, of 2838 Derby street, where he will make his home.

Discusses Movement

Discussing the Emmanuel movement Dr. Shields said:

"We try to instill into the mind of the sufferer that he has the will power and resistance to set himself right. There is within all of us what we call a subliminal reservoir or strength. By that we mean a strength of whose very presence most of us are unaware. It is stored up within us, and we need only to be aware of its presence to draw upon it.

"Let me illustrate what I say. Suppose we have a man bent upon self-destruction. We say to him, once his nerves are calmed by a peaceful environment, and he is in what we call a 'receptive mood': 'You are not going to commit suicide. You are not going to think of doing so. Life is too great, too precious a thing, to throw away. Every consideration urges you to live and fight and rejoice in the battle. You have within you a reservoir of will and strength, a supply of both absolutely unlimited, a supply on which you can draw unreservedly. You have not been aware of this; but now you know it. You know yourself unconquerable.'

"That is not a particular case, but it is exactly the trend of our treatment, which varies a good deal, of course, with individual cases. But the essential idea is the same. We aim to put new life and vital force into the discouraged and suffering man or woman."

In Alameda Society

Miss Minnie Kist was hostess at her home, 2101 Eagle avenue, in celebration of her birthday anniversary. The home was prettily decorated with greens and pink carnations. The table, where the supper was served, was most artistic, with a centerpiece of the carnations and asparagus fern. The evening was devoted to music, games and dancing.

Those present were Miss Gertrude Bieleck, Miss Marie Ross, Miss Ethel Bieleck, Miss Constance Mulvany, Miss Ida Diers, Miss Jeanette Lechner, Mrs. M. Krauss, Mrs. M. Kist, Albert Bieleck, Arthur Martell, Edward Thompkinson, Elmer Gay, Will Todd, Harry Annseley, Harry Bieleck, Mat Briggs, Mr. and Mrs. William Schmidt, Mr. and Mrs. A. Kist and the hostess.

* * *

Mr. and Mrs. Frank Sumner Loop have left in their automobile for Bartlett Springs, where they will spend the Fourth. They will return Tuesday or Wednesday and will take a more extensive trip later in the season.

* * *

Mr. and Mrs. Lewis Bissell spent the last week-end with Mrs. Alice Haight, who has a summer house in Los Gatos.

Miss Helen Sargeat spent a couple of weeks as the guest of Miss Marjorie Haight in Los Gatos. She accompanied Miss Haight there from Carmel-by-the-Sea, the latter having spent a week or two at the Sargent summer cottage.

* * *

A. Kist is entertaining at his home his nephew, Mat Briggs, of Brooklyn, N. Y. Briggs is a member of the "Merry Widow" company, which is playing in Oakland this week and he will be a guest in this city the rest of the week. He is charmed with the city of Alameda and expects to revisit it in the near future.

* * *

Jesse Robinson arrived home from the East yesterday afternoon and will leave Sunday for Seattle to write on the Alaska-Yukon-Pacific Exposition for two Eastern papers. He has been at Harvard for two years and has made a brilliant record, not only at college but also in his newspaper work in the East. He will be graduated from the law department of Harvard two years from now and his future is unusually promising. He is the son of Mr. and Mrs. C. L. Robinson of 2152 Clinton avenue, and is a local High School graduate.

He will return to his home here in September and expects to spend two weeks here before going back to Harvard.

* * *

Mrs. M. Hobbs and her daughter, Miss Mildred Hobbs of Buena Vista avenue, have started for Yosemite and will spend three weeks exploring the valley.

* * *

Mrs. A. M. Ramsey and Miss Frances Ramsey have left for Brookdale. They will spend the month of July at the popular resort.

* * *

Miss Amy Whitney and Miss Jane Russell left this afternoon for Carmel-by-the-Sea. They will be the house guests of Miss Helen Sargent at the Sargent cottage there for the rest of vacation, returning home early in August for the re-opening of school.

* * *

Henry Allen of Cedar street returned today from a two weeks' trip to Los Angeles.

* * *

Mrs. Alice H. Caricol of Gray Gables, St. Helena, is visiting relatives in this city. She will probably be here until next month.

* * *

Mrs. E. M. Barton has arrived in this city from Manila, where she makes her home. Her husband has extensive interests in the Philippines and she visits the bay cities every two years, as she has a number of relatives here. At present she is visiting her sister, Mrs. J. D. Bacon of Benton street. On her way to California this year Mrs. Barton went to China and Japan. Before returning to her home in Manila she will go to Seattle to attend the Alaska-Yukon Exposition.

* * *

Miss Edith McAvoy was a hostess last night, entertaining a few friends informally at dinner at her home on Clinton avenue. The table was prettily decorated with pink sweetpeas and asparagus fern and places were set for ten. After dinner a delightful evening of music was enjoyed. Miss McAvoy is a charming girl and makes an ideal hostess.

* * *

William Bradford left for Brazil from New York yesterday. He has been at the Colonial Theater in Brooklyn, N. Y., for several years. He is the son of Mr. and Mrs. Charles Bradford of this city and was formerly a resident here.

Mauled by Woman Whose Life He Saved From Murderous Husband

RALPH A. LYON.

BERKELEY, July 3. — In an heroic attempt to save the life of a young wife who was being beaten to a pulp by an infuriated and beastly husband, Ralph A. Lyon, a prominent college man and athlete, almost lost his own life. He was stabbed twice by the infuriated husband and when weak by loss of blood was set upon by the woman he had befriended and thrown from the house. Lyon made his way to the home of a friend and fainted on the doorstep. The adventure occurred in the Manoa Valley, near Honolulu, where Lyon is at present head chemist for the Hawaiian Fertilizer Company. Lyon, strolling up the valley in search of ferns, was attracted by the screams of a woman from a nearby house. Rushing to the spot he saw a big Hawaiian man standing over a prostrate wife, beating her unmercifully, while aloft he held a big dirk knife to warn away all attempts at rescue.

Woman Turns on Friend

Lyon's blood was up in a moment. Without a thought of danger, he jumped at the husband, knocking him down. His football training stood him in good stead but not before the Hawaiian had managed to stab him in the thigh, almost severing an artery. Lyon struggled on in spite of the wound and soon had his assailant floored and, after some severe maltreatment, picked the great hulking fellow up bodily and threw him through the doorway.

When Lyon sought to learn the condition of the wife he was astonished to find he had a new antagonist. The woman leaped on him like an infuriated tigress and Lyon, weakened from loss of blood, was unable to withstand the onslaught. He was beaten almost into insensibility and then unceremoniously kicked into the yard by the grateful wife.

The incident happened nearly three weeks ago and Lyon is still confined to his home in Honolulu from his wounds.

Berkeley High Graduate

Lyon is a graduate of the Berkeley High school with the class of 1900 and a member of the class of 1904 of the University, graduating from the agricultural college. He was prominent in football and athletics and made the freshman football team almost as soon as had entered college. He is a son of Mr. and Mrs. A. J. Lyon, who resided for many years on Durant avenue, and were among the best known residents of Berkeley. After the death of his father and because of his own ill health, he moved to Honolulu, where he was soon employed as an expert agricultural and laboratory chemist. He is prominent socially and politically in the Islands. He was married about two years ago to one of the best known young society women of Honolulu.

FAVOR WIDENING ENCINAL AVENUE

Councilmen in Committee Meeting Decide Broadening Street to Eighty Feet

ALAMEDA, July 3.—Steps will be taken by the City Council to widen Encinal avenue, between Broadway and Versailles avenue, to a width of 80 feet, if the recommendations of the Committee of the Whole, made last night, is adopted. The committee considered the matter in conjunction with former Mayor E. K. Taylor, and it was decided that the portion of the thoroughfare mentioned above should be opened and that it be uniform with the remainder of the avenue.

The committee recommended that the City Attorney draw up a resolution of intention to do the work, and this will probably be introduced at the meeting of the City Council Tuesday night. It is estimated that the cost of the improvement will be about $30,000, and it will be necessary to create an assessment district.

The portion of Encinal avenue, between Broadway and Versailles avenue, is now 36 feet in width, and this strip is the property of the railroad company. It was suggested to the committee last night that the street be widened to 60 feet. It was said that this could be done at small cost. The members of the committee, however, decided that the thoroughfare should be uniform throughout, and it recommended that steps be taken at once to widen it to 80 feet.

BASKET SOCIAL WILL BE GIVEN IN GUILD HALL

BERKELEY, July 3.—There will be a basket social in Guild Hall at Ninth and Bristol streets this evening under the auspices of the West Berkeley M. E. Church. The following program will be rendered:

Prelude, Mr. and Mrs. Lindsay; solo, "The Maiden's Wish," Miss Morrish; reading, "How Joshua Hunted a Mouse," Miss Gladys Baker; solo, "My Native Land," Miss E. S. Bolsted; select reading by J. H. Jenkins, reader and impersonator; solo, "The Maid of Malabar," J. L. Talbot.

DR. TENNY TO DELIVER SECOND OF LECTURES

BERKELEY, July 3. — The second of a series of five lectures on "Religious Instruction and Methods of Education," by the Rev. H. Melville Tenny, will be given tomorrow morning at 9:45 o'clock in the First Christian Church. Dr. Tenny is secretary of the American Board of Foreign Missions of the Congregational Church.

Rev. Tenny will exhibit charts showing the status of missionary instruction, and will also give plans for missionary teaching.

Teachers of the summer session are especially invited to attend this lecture and the public is welcome.

CHAUTAUQUA WILL OPEN IN YOSEMITE

First Session Ever Held on Coast to Begin Next Week

YOSEMITE, July 3.—The first session of the Yosemite Valley Chautauqua will open here on July 8 and continue, including Sunday, until the 18th of the month. The purpose of the organization of the lecture course is to bring about the establishment of an educational and inspirational center here in this state that will bear to the Pacific Coast somewhat the relation borne to the Atlantic Coast by the famous New York Chautauqua.

The men who, as a board of control, have the direct management of the affair in their hands, are Rev. Charles Coke Woods, president, Fresno; Rev. F. D. Bovard, vice-president, Berkeley; Rev. H. W. Peck, district superintendent, Los Angeles; A. M. Drew, secretary, Fresno; Rev. Dennett, Modesto; Rev. Irving Bristol, Fresno; J. Q. Anderson, Fresno.

They have announced a list of speakers from various parts of the world.

Opening Program

The program for the first week, which will open on Thursday, which is to be known as "Pioneer Day," will be as follows:

9 a. m.—Assembly of classes in geology and botany, Professors Smith and Pierce, in auditorium for outline of work. Bring note books and pencils.

2 p. m.—Band concert.

2:45 p. m.—Solo, Miss Maude Hohman of Fresno.

3 p. m.—Address of welcome, Major W. W. Forsythe, 6th Cav. U. S. A., in charge of park.

Response and opening Chautauqua address, Rev. Charles Coke Woods of Fresno.

7:30 p. m.—Band concert.

8 p. m.—Lecture: "Pioneers and Empire Builders of the West," Rev. E. R. Dille, San Francisco.

FRIDAY, JULY 9—"CALIFORNIA DAY."

Rev. Irving Bristol, president.

9 a. m.—Lectures in geology and botany, Professors Smith and Peirce.

2 p. m.—Band concert.

3 p. m.—Lecture, Bishop Wm. M. Bell, Los Angeles.

7:45 p. m.—Band concert.

8:15 p. m.—Stereopticon lecture, Dr. W. J. Martindale, Wichita, Kansas.

SATURDAY, JULY 10—"SIERRA DAY."

Galen Clark, president.

9 a. m.—Lectures in geology and botany, Professors Smith and Peirce.

2:15 p. m.—Reading, Miss Beulah Wright, dean of the College of Oratory, University of Southern California, Los Angeles.

2:45 p. m.—Lecture, "The Glaciers of California," Professor John Muir.

7 p. m.—Band concert.

7:45 p. m.—Lecture, "The Big Trees of California," Professor John Muir.

SUNDAY, JULY 11—"THE LORD'S DAY."

Rev. F. D. Bovard, president.

10:30 a. m.—Christian service: Sermon by Bishop Wm. M. Bell of Los Angeles.

3:30 p. m.—Sacred concert by band.

8 p. m.—Christian service: Sermon by Rev. J. Q. A. Henry of Los Angeles.

The present organization of the Chautauqua is of temporary character, for the purpose of initiating the movement.

If the coming season proves a success, and if sufficient interest be aroused on the part of thinking men and women, a corporation will be organized, to be known as the Yosemite Valley Chautauqua, with a board of control on which shall be represented the great universities of California, the Sierra Club, which is composed largely of teachers, the educational forces generally, the civic leagues, and the women's organizations of the state.

COUNCILMEN TO BE IN PARADE

Accept Invitation of Independence Day Promoters; Law Makers Transact Business

ALAMEDA, July 3.—The committee of the whole of the city council considered considerable routine business at its session last night, all the members, with the exception of Councilman Bert Fisher, being in attendance.

The committee recommended that a letter of thanks be sent the Fourth of July committee for its invitation to the members of the council to participate in the parade Monday. The members accepted the invitation and will meet at the Hotel Crescent Monday morning at 9 o'clock, from whence they will be taken to the starting point of the parade in the west end.

A communication from the Chamber of Commerce, thanking the council for the action it had taken in providing for more shade trees in this city and a systematic care of the trees, was recommended to be filed.

High Street Bridge

It was recommended that a letter from the local lodge of Elks, thanking the council for the permission it granted the organization to use Lincoln Park for its memorial services, be filed.

The invitation from the management of the Alaska-Yukon-Pacific exposition, requesting the members of the council to attend, was recommended to be filed.

The committee recommends to the council that a communication be sent to Colonel John Biddle of the war department urging him to hasten the rebuilding of the High street bridge over the tidal canal. It was also recommended that the communication be sent to F. W. Van Sicklen and Alexander Mackie, who requested that the bridge be at least temporarily repaired for pedestrian traffic, stating to them that the city has no rights in the matter, as the bridge is government property.

The application of Frank Murphy for a liquor license to conduct a saloon in the Masonic building on Park street, was recommended to be filed.

Fourth of July Permits

That the Fourth of July committee be granted permission to operate, free of license, the concessions and various shows in connection with the Paradise of Joy on Park street was a recommendation of the committee. The same committee asked that it be given the exclusive use of Central avenue, from Sherman to High street, on Monday afternoon next for the bicicle races, and it was recommended that the request be granted.

It was recommended that a communication from R. B. Mott, asking that a switch on Encinal avenue, between Broadway and Regent street, be changed, be referred to the street committee.

The committee recommended that the liquor license of R. B. Mott, who formerly conducted the Oak hotel bar, be transferred to the Hotel Crescent Company.

The application of R. B. Mott for a liquor license to conduct a saloon at 1418 Park street was recommended to be filed.

Scraps From Butcher Shop

It was recommended that Peterson Bros. of Berkeley be granted a gratuitous license to gather scraps from butcher shops.

The communication from the East End Improvement Club asking that a sign be placed at the corner of Central avenue and High street warning the public that the High street bridge is closed, was recommended to be referred to the street committee.

It was recommended that the Hutchison Company be granted permission to improve Santa Clara avenue, between High and Fountain streets.

The specifications for the improvement of the east side of the Webster street roadway were recommended to be adopted.

TO HAND DOWN RULING AFFECTING TIDE LANDS

ALAMEDA, July 3.—A decision which will affect the tidelands of this city to a great degree will probably be made by the Supreme Court of the State this month. A test case is on the July calendar of the tribunal and when the decision is made the status of titles to tidelands surrounding Alameda will be known. The city attorney has received a letter from Attorney General U. S. Webb, in answer to one of his own, stating that the decision is likely to be made at any time and that when it is made the status of local controversies will be known.

The titles to considerable tide land on the south shore of this city are now in dispute and the supposed owners are awaiting decisions before going ahead with proposed work.

JUDGE WASTE'S HEALTH IMPROVING AT SPRINGS

BERKELEY, July 3. — Letters received from Klamath Hot Springs say that the health of Judge W. H. Waste, who is sojourning there with his family, is rapidly improving.

Judge Waste is one of the moving pirits i narranging for a celebration of the Fourth at the clubhouse at the springs. One of the features of the program on the evening of Monday, July 5, will be the Taft speeches given on the time phonograph of the club from the records owned by the Taft club of this city, the original Taft club of the State. The records were forwarded to Judge Waste this week and the guests of the resort as well as the mountaineers for twenty-five miles around will be afforded an opportunity of hearing President Taft's voice the day they celebrate.

STUDENTS WILL TRAMP UP MT. TAMALPAIS

BERKELEY, July 3.—A party of seventy-five students of the summer school of the University lef this morning on an excursion to the summit of Mount Tamalpias. The trip from Mill Valley to the top of the mountain will be made on foot. Prof. V. J. Ligda and Miss E. Place were in charge.

COUNCILMAN TO STUDY PROPOSED AUTO LAW

ALAMEDA, July 3.—A proposed automobile ordinance, which was introduced into the last city council by Dr. M. W. Brown, is to be considered by the judiciary committee of the city council next Tuesday night at 7:30 o'clock, just prior to the council meeting. The members of this committee are Councilmen E. J. Probst, William Hammond Jr., and E. D. Ellis.

RUN DOWN BY WAGON.

Arthur Hoos, age 12 years, residing at 1222 Webster street, was run down by a wagon last evening on Washington street near Ninth, while riding his bicycle. He was thrown forward upon his head and besides sustaining an ugly scalp wound was stunned almost into unconsciousness. His injury was dressed at the Receiving Hospital.

CHURCH TO OPEN A READING ROOM

Christian Scientists Establish Headquarters for Literature in Fruitvale

FRUITVALE, July 3. — The First Church of Christ, Scientist, but recently organized here, will open a reading room at 3222 East Fourteenth street on Tuesday, July 6, for the accommodation of the public desiring to read literature pertaining to the Christian Science faith. Here may be obtained free of charge books and periodicals dealing with their religion.

Since the formation of the church organization in Fruitvale on April 18, last, the membership has grown from a mere handful until it now numbers over half a hundred. The congregation usually consist of about 150 to 200 and are constantly increasing.

The regular Sunday morning and Wednesday night meetings are held at Masonic Hall, and larger quarters will be secured i nthe new Masonic building which is now rapidly nearing completion. At a future date the church will take steps to erect a suitable building of their own. The readers of the church are Mrs. Urch and the Rev. Simon Goodenough. Miss Saalt of Alameda has been retained as soloist.

In Berkeley Society

BERKELEY, July 3.—Miss Marie Priest was the charming motif for a surprise party last week which was given at her home on Grove street by the members of the Sigma Theta sorority. The rooms were beautifully decorated in a wealth of carnations and ferns, and an enjoyable evening was spent in dancing and informal games. As Miss Priest was leaving soon on a vacation trip the affair was in the nature of a farewell, and she was showered with numerous good wishes for a thoroughly delightful time. Among those present were Misses Ethel Secor, Norma Shaver, Ruth Callow, Dawn Turner, Freda Royle, Evera Smith, Ella Marsellis, Ida Oellerich, Marilla Driggs, Alvena Ahnfeld, Messrs. Robert Butler, Grove Herrmann, Roy Pryer, Lester Larson, Fred Meinheit, Alpha Runck, Herbert, Ralph Driggs, Arthur Ahlgren, Howard Thomas and Edward Human.

* * *

Miss Bertha Bossell of 1815 Francisco street, accompanied by Mrs. H. Grebs, left Saturday for the East en route to Europe. They will sail in a couple of weeks from New York and will make a six months' tour of the continent. Quite a party of friends were at the depot to bid them farewell and bon voyage.

* * *

Mrs. Thomas R. Carson, who has been taking a special course at the university, left yesterday for Chicago. Mrs. Carson was a member of the woman's auxiliary committee of the Louisiana Purchase Exposition in St. Louis in 1904. Her home is in Great Falls, Mont.

* * *

Mr. and Mrs. Calvert Foy have returned from a trip to Lake Tahoe and will leave Monday for their home in Los Angeles after an extended visit with the John M. Foys in this city. Mr. and Mrs. John M. Foy are expected home from the north Saturday or Sunday, after a pleasant trip, which took them to Seattle, where they visited the exposition, Tacoma and Alaska.

* * *

Mrs. Alida Smith of Ashby avenue left Thursday for Bear Lake, Mich., having been called east by the serious illness of her mother at that place. Mrs. Smith is a prominent G. A. R. woman. She will remain a month or more.

* * *

Mrs. Lobbeus Curtis, the charming young Berkeley matron, will accompany her husband, Captain Curtis, on a trip to Chili. They sailed yesterday and expect to be gone for a couple of months.

* * *

C. L. Biedenbach, principal of the McKinlay school, accompanied by his wife and four daughters, left today for a four weeks' camping trip. Most of the time will be spent near Cisco, on the Yuba river.

* * *

Mr. and Mrs. Mark L. Requa, with their children, are spending some delightful days at Lake Tahoe, and do not expect to return to their home on Channing way for several weeks.

* * *

Mrs. Sherman T. Blake and family of 3027 Fulton street, are at Brookdale, Santa Cruz county, where they will remain untlit about August 10.

* * *

Miss Alfreda Berg, Miss Gertrude Keith, Misses Amy and Ethel Oxley have gone to Pacific Grove for the umsmer.

* * *

Mrs. C. A. Poole of Vine street left yesterday for Seattle. She will return via Sacramento and visit her parents several weeks.

* * *

Miss Mabel Poole left yesterday for San Diego, where she will spend several weeks as the guest of friends.

* * *

Mrs. L. E. Munro of 2439 Russell street is spending a month at Mount Hermon.

* * *

Miss Hattie Jensen of San Jose is the guest of Miss Evelyn Chamberlain at her home, 1440 Bonita avenue.

* * *

Mr. and Mrs. R. G. Officer of this city are registered at the Key Route Hotel, Oakland.

TO SYSTEMATIZE WORK OF RAILWAY AGENTS

SACRAMENTO, July 3.—A new position has been created by the Southern Pacific Company and it is to be given to J. W. Knightlinger, division agent of the Southern Pacific Company in this city. Knightlinger's new headquarters will be in the general superintendent's office in San Francisco. It will be his duty to travel over the Sacramento, Shasta, Coast and Western divisions of the company for the purpose of systematizing the work of station agents, conductors and all officials handling reports on the divisions.

Martin Arenz, agent at Truckee, will take the place vacated by Knightlinger. Knightlinger was formerly employed by the Union Pacific Company.

U. C. GRADUATE PAYS VISI TTO ALMA MATER

BERKELEY, July 3. — A. L. Rader, a graduate of the University with the class of 1908, was a guest about the campus this morning and left this afternoon for Fort Jones in Siskiyou county. Upon his return he will take a post graduate course in law. Rader was a captain in the military department, having received his commission from Governor Gillette last May.

LAYING WIRES UNDER GROUND RECOMMENDED

ALAMEDA, July 3.—It was recommended at the meeting of the committee of the whole of the city council last night that the South Shore Land Company be given permission to lay conduits in the streets in Bay Park tract. The company is desirous of having all wires underground. The laying of the conduits, according to the recommendation, is to be done under the supervision of the electricity commission.

CLASSIFIED ADS IN THE TRIBUNE PAY BIG RETURNS FOR MONEY INVESTED.

COUNCIL REJECTS COMPANY'S OFFER

Proposition of Improving Street for Ownership of Land Opposed by Hammond

ALAMEDA, July 3.—The proposition advanced by the South Shore Land Company, the owner of the new Bay Park tract between Eighth and Ninth streets and south of Central avenue, that the city improve 320 feet on Central avenue in front of its property, and that it deed in consequence of this a strip of its property so as to make the Central avenue uniform, was not accepted by the Committee of the Whole of the City Council last night. Captain W. F. Chipman appeared before the committee and advanced the proposition, and it was opposed in the main by Councilman William Hammond Jr.

Councilman Hammond stated that he did not believe that the cost of the improvement of the street would be offset by the amount of property deeded by the company. Chipman said that he believed just the opposite. He finally stated however, that he would be willing to put that proposition out of a proposed agreement. The matter will come up again next Tuesday night.

The committee recommended that previous action taken in regard to the Bay Park tract be rescinded.

Three Killed by Tornado in Canada

WINNIPEG, July 3.—Three persons were killed and more than 30 injured by a tornado which passed over Gainsboro, Saskatcheman district, yesterday. The wind was accompanied by a terrific hail storm. Reports from Indian Head, Pierson, West Canada and Melita indicate that the storm was widespread.

FIRST FOREIGN CARGO AT MUNICIPAL WHARF

BERKELEY, July 3.—Captain J. Van Dahlern of the bark S. N. Castle has completed the discharge of the first cargo ever delivered at the new municipal wharf of Berkeley direct from a foreign port. This cargo consists of 500 tons of copra for the Eldorado Oil Works. Captain J. Van Dahlern announces that hereafter his company will deliver all freight destined for Berkeley at the municipal wharf instead of landing it at San Francisco or Oakland as formerly. This will save the expense of double handling, drayage and dockage. The Berkeley wharf cost the taxpayers $100,000 and is being put to good use in the delivery of hay, grain, lumber, wood, farm produce and the like.

PROMINENT DENTISTS TO ATTEND CONVENTION

SAN FRANCISCO, July 3. — A meeting of the California State Dental Association and the Alumni Association of the College of Dentistry, University of California, will be held at the Affiliated Colleges on July 6, 7 and 8, the evening sessions to be held at the St. Francis Hotel.

In addition to papers and clinics by local dentists, Dr. John Q. Byram of Indianapolis and Dr. Weston A. Price will be present. This is the annual convention of the dentists of the State and the presence and participation of two such prominent men as Dr. Price and Dr. Byram will probably attract a large attendance.

BITTEN BY DOG.

While on his way home about 11:30 o'clock last night, A. M. Sutherland, a clerk, residing at 1410 Eleventh street, was bitten by a vicious dog. The canine sprang out at him from a doorway and caught him by the left leg, sinking its teeth deeply into the calf. Sutherland went to the Receiving Hospital, where the ugly wound inflicted was cauterized and dressed.

CUNNINGHAM WILL SING AT CONCERT

Monday Night Program at Greek Theater is Exceptionally Attractive

BERKELEY, July 3.—An inspiring concert will take place in the Hearst Greek Theater next Monday night, when a program of patriotic airs will be played by the Golden Gate Park band and Arthur Cunningham, the famous baritone, will sing "My Own United States," with full band accompaniment.

Cunningham's other number on the program will be the prologue from "Il Pagliacci," for the rendition of which he is equally famed. His robust voice cannot be heard to better advantage than in the great outdoor theater. Cunningham was prevailed upon to accept the engagement only through the combined efforts of Chairman William Dallam Armes of the musical and dramatic committee of the university and Paul Steindorff, conductor of the Golden Gate Park band, which is giving the concerts.

The patriotic program Monday night is to be given in commemoration of Independence day. Many excellent numbers appropriate to the occasion have been prepared. The program to be presented by the band is as follows:

March, "Daughters of America" .....
Overture, "Stradella" .....Flotow
Waltz, "Eudelmina" .....Waldteufel
Patrol, "The Blue and the Gray" ...Dalby
"Grand Battle Scene" .....Hartmann
Vocal solos, (a) Prologue "Pagliacci" .....Leoncavallo
(b) "My Own United States" .....Sousa
Arthur Cunningham, band accompaniment.
"American National Airs" .....Catlin
Egyptian ballet music .....Luigini
Selection, "Prince of Pilsen" .....Luders
Mexican dance, "Manana" .....Missud
March, "Dixie Land, I Love You" .....Nat. D. Ayre

HARBOR SOCIAL CLUB READY FOR OUTING

The attaches of the offices of the State Board of Harbor Commisioners in San Francisco, who have organized the Harbor Social and Beneficial Club, will hold their first picnic tomorrow at Fairfax Park, Marin county. Many residents of Oakland and vicinity are members of the club, prominent among them being Captain David Bohn of this city, whose popularity is widespread in the bay region. The committee in charge of the outing has been working very hard to make it a big success and one of the innovations will be the awarding of many valuable "gate prizes." Following are the officers and various committees of the club:

President, John Conlin; vice-president, B. A. Beeler; recording secretary, Edward M. Buckley; financial secretary, Eugene B. Cohn; treasurer, M. E. Arnerich; sergeant-at-arms, J. J. Conlon; doorkeeper, Martin McGowan; board of trustees, T. A. Hender, F. E. Whorff and J. Bardellini.

Executive committee—J. J. Allen, J. Bardellini, Ralph Barker, E. A. Beeler, Edward F. Buckley, J. H. Burnham, J. F. Carpenter, John Conlon, W. E. Erzgraber, T. A. Hender, W. L. Rhys and F. E. Whorff.

Picnic committee—L. J. Conlon (chairman), John J. Allen (secretary), F. E. Whorff (treasurer), James McQueeney, E. A. Beeler, J. Cotter, W. L. Rhys, T. J. Denahey, M. J. Hallahan, Captain David Bohn, Eugene B. Cohn, Martin McGowan, Bob Rennelson, James Loney, H. Hartman, J. M. LoRue, Thomas Roberts and Teddy Jonat.

SMALL BOY IS HURT.

George Griffith, 2½ years of age, residing with his parents at 941½ Campbell street, fell down a flight of stairs last evening and broke both bones of his left forearm. The fractures were reduced at the Receiving Hospital.

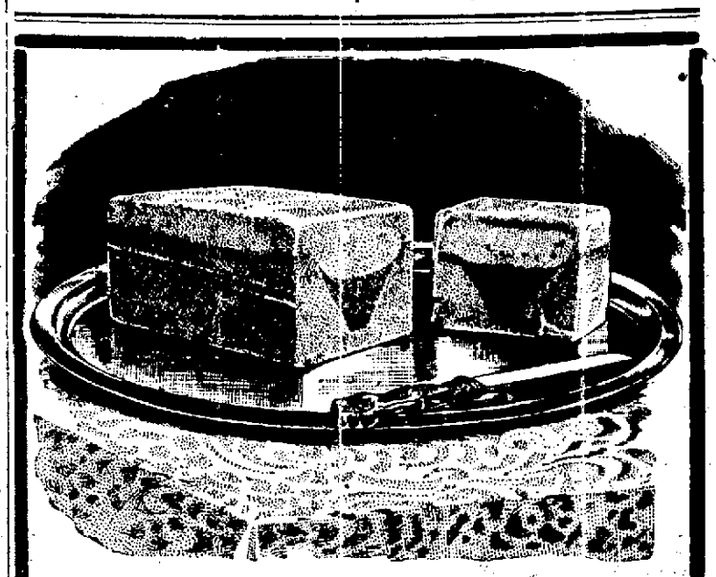

Lehnhardt's Dessert
in celebration of the
Fourth of July

Each Brick contains one full quart, or enough for 8 or 9 people. These bricks contain three layers and can be set upon a platter and cut in slices with a knife, as shown in the picture above. They only cost 50c each and make a very beautiful setting for the table, as well as an exceedingly palatable dessert, which will make a success of the most ordinary dinner. Tomorrow's brick contains:

A layer of Fresh Peach Ice Cream.
A layer of Fresh Strawberry Ice Cream.
A layer of Maple Pecan Ice Cream.

The peaches and strawberries are all selected fruit and carefully cleaned before crushing. We use the pure juice of the fruit (instead of flavoring extracts), mixed with heavy berry cream. Both fruit layers are exceptionally fine in tomorrow's brick.

The Maple Pecan Ice Cream is made of pecan nut meat crushed into a paste and mixed with pure Vermont maple sugar and cream. You can imagine how delicious such a combination might be!

We arranged this brick to celebrate the Fourth of July and are giving something extra fine.

We want all of our old customers to be sure to get it and trust that many who have never tried our bricks will start in tomorrow, as this is a particularly good brick.

If you call and carry it home.....50c
If we deliver it in a freezer.....80c
On Sale Tomorrow, Monday and All Next Week.

LEHNHARDT'S
Iced Desserts CANDIES After Theater Specialties
Broadway, Between Thirteenth and Fourteenth, Oakland.
Phone—Oakland 497. Home Phone A-3497.

FRIENDS OF STANLEY KETCHEL FEAR OVER-CONFIDENCE OF FIGHTER

YOUNG GIANT SURE HE WILL STOP PAPKE IN TEN ROUNDS

Michigander Displays Fighiing Ability With Sparring Partner Armstrong; Britt Thinks He Hasl mproved Greatly.

By EDDIE SMITH.

"I'VE had one good lesson and that should be enough, shouldn't it?" That was the answer Stanley Ketchel gave to one of his friends yesterday afternoon when that party with only a kindly feeling, and perhaps a memory of a bet he had placed on the Michigander, stepped up to the "assassin" and said: "It's a cinch for you, Ketch, if you just don't get too over-confident and careless." This remark no doubt made the young giant hark back ten months ago when visions of the Papke knock-out made him remember that the sturdy "Thunderbolt" is not the sort who can be lightly dealt with.

Ketchel's work of yesterday and all through the past week has been of such character that one would be inclined to believe that he has grown a bit careless, at that, for he is so extremely confident that he will knock his man out in less than ten rounds that he hardly considers the other fellow's chances. The wonderful confidence that this young Michigan man has however, is most impressive and its effect on opponents is surprising—it simply cowers them and the longer one watches the work of the Michigander the stronger the impression grows that it takes a man with a mighty strong heart and unflinching courage to exchange punches with him.

Boosting Ketchel Too Much

There is one thing that should be said about Mr. Ketchel, however. He is receiving a bit too much boosting and people are inclined to believe him unbeatable through it. Ketchel can be beaten and, like any other human being, if he is hit on the right spot with the strength of a Papke behind the blow, he will flop to the floor a crushed idol. Yesterday in his boxing with Charlie Miller and Bob Armstrong, the assassin pounded the partners all over the place and before the bout had gone one minute each man in turn had had enough. Ketchel fought Armstrong as fast and punched as hard as he will be able to do with Papke and the two rounds resembled a scrap, in which a big fellow was being woefully outclassed by a little one. Armstrong, cowed from the effects of previous beatings during the week, ran from the time the men started and he not only evidenced fear in his legs but the expression on his face showed plainly that he had a deal of respect for the wallops Ketchel sent flying to his head and body. In this bout Willie Britt pointed out the great improvement in the Ketchel defense, but to save my life, I was unable to discover it and the impression that a good game man who is willing to step right up close to the assassin, taking a chance of being put out in the attempt, and with short arm blows exchange punches has a good chance for the long end of the purse is still with me. Papke is this game fellow and he claims that he will endeavor to keep so close to the Michigander that he will be continually inside of the murderous swings of the hardest hitter in the pugilistic game today.

BILLY PAPKE.

Ketch Has Rapid Fire Punch

To get to this point the opponent must have some other things than a desire, however, for in all my life I have never seen a quicker puncher or faster fighter than the same Stanley Ketchel. He is just a streak of greased lightning when he once gets under way and the punches he sends out are sent with the rapidity of a snake's tongue darting back and forth from the mouth of the reptile. Ketchel is absolutely the hardest man to figure on I have ever seen in the ring. He sets himself solidly on the floor and as the opponent comes in he wiggles his body from the shoulders down to the waist in such a way that the right and left hand is always in position to shoot to the head or body of the opponent. When in this position it is exceedingly hard to figure just which way the punch is going to come, and hand is as liable to come as the other and nine times out of ten the one expected is the one that does not come.

Ketchel is a wonderful piece of fighting machinery and the job of trying to beat him is one that few fighters should want to tackle. In his training of yesterday Ketchel sent out the impression that he was fit and ready for a hard battle. He worked for fully an hour and a half in the gymnasium and at the end of that time showed little signs of exertion. The general condition of affairs and the memory of the good times Ketchel had on the white way of New York do not warrant the saying that Ketchel is at his best, however, and for one I am convinced that were he meeting Jack Johnson instead of Papke he would have tried harder for perfect condition.

May Affect Odds

This lack of exact fitness may have the effect of making the contest better, for if I am right in my opinion, it will somewhat lessen the handicap that Ketchel has in his favor. Ketchel is now ruling

STANLEY KETCHEL.

long 10 to 4 favorite and the betting rounds is at even money that Ketchel wins inside of ten rounds. The people here are simply Ketchel crazy and they can not be blamed, for he is certainly some fighter.

From the beach comes word that Papke is at his very best and that he will enter the ring as full of confidence as Ketchel. This can hardly be so, for it is not in the cards for a man on the short end of 10 to 4 betting to be as confident as the favorite. Papke, as far as physical fitness is concerned, has it on Ketchel a little and to be very fair with Billy, he does not seem a bit afraid of the outcome. He expresses little fear of Ketchel's wonderful hitting and says that he will prove that Ketchel is not the only hitter in the world who can put a party away with a punch. Papke weighed 162 pounds yesterday and Ketchel 159 pounds.

The Oakland Wheelmen are reported to have matched Young Erne with Kid Harrison for their show, to be held on the 13th of this month at the Piedmont Pavilion. Erne and Harrison should make a great go for the opening of the new club rooms and it will be one of the hardest attempts to make good by a fighter even seen on this side of the bay. Erne is anxious to make good here and if given a chance he will make all sorts of frantic endeavors to get right for the contest.

SPALDING'S ATHLETIC STORE
SAN FRANCISCO
156-158 GEARY STREET
4TH JULY SPORTS
Base Ball
Mitts, Masks, Bats, Spalding Official National League Ball.
Lawn Tennis
Rackets $1.50 to $8.00 Balls and Nets.
Golf
Balls, Clubs, Caddy Bags.
Cricket
Everything for the game.
Bathing Suits
One and Two-piece Suits. Racing Suits.
A.G. SPALDING & BROS.

CALIFORNIA LEAGUE
BASEBALL
Grounds, 57th and Grove Sts.
OAKLAND VS. SAN JOSE.
Every Afternoon except Monday at 3:15 p. m.
Sunday morning game at 10:30. Sunday afternoon, 2:30.
Ladies' day every Friday; children's day every Thursday. Grand Band Concert every Sunday Afternoon. Admission ... cents. Children 10 cents.

BASEBALL
PACIFIC COAST LEAGUE.
Freeman's Park, 60th St. and San Pablo Avenue.
Sunday and Monday at 10:10 a. m.
OAKLAND VS. PORTLAND.
Tuesday at 3:15 p. m.
OAKLAND VS. SAN FRANCISCO
Admission 25 cents. Children 10 cents.

Hap Smith's Catch Saves San Jose From Defeat

Gobbles Namesake's Homer One Handed Alter Hard Sprint

STANDING OF STATE LEAGUE CLUBS.

	W.	L.	Pct.		W.	L.	Pct.
Stockton	56	26	.683	San Jose	30	45	.400
Oakland	57	35	.620	S. Francisco	30	56	.349
Santa Cruz	52	34	.605	Fresno	27	50	.326

A sensational one handed catch by Happy Smith in the ninth inning yesterday saved San Jose from certain defeat, for Oakland had two men on at the time and had already scored one run. Jimmie Smith hit viciously to right and it looked like curtains for the visitors, but Hap Smith speared the ball with his glove hand while on the dead run, and by a quick throw to second doubled Walthour, who had already turned and was hiking for home. Davy was so surprised that he had to be told that Hap had captured the ball, and saved the game.

It was a good game, with Doc Moskiman and McGregor on the firing line. Both teams played good ball, only one error, and that by Moskiman, marring the day's work. That error had something to do with Oakland's third straight defeat, for it allowed a man to go to second from where he scored on a single to right. Oakland gathered eleven hits from McGregor and the Prune Pickers hit Moskiman safely seven times, but the visitors made the best of their hits while Oakland bunched their singles in only two innings, in each of which they made runs.

San Jose Breaks the Ice

San Jose broke the ice in the fourth, when Hap Smith beat out an infield poke and promptly stole second. Keller sacrificed him to third and Krueger scored him with a sacrifice fly to right, Hap having no trouble in beating Walthour's throw to the plate. In the sixth Lovett hit a fly into the sun in left and the ball struck Jimmy Smith on the shoulder, Lovett getting to second, from where he scored on Smith's single to right. Lovett scored again in the eighth, when he singled, went to second on Moskiman's overthrow to first in an attempt to catch him, and scored on Keller's single to right.

Ches Campbell scored both of the runs made by the locals, getting round the first time in the seventh, when he started with a two cushion swat to center and came the rest of the way on Walthour's single. In the ninth Ches led off with another double and went to third on Walthour's single to right. Hust fouled out, but Fitzsimmons singled to left and Campbell came home, Davy going to second. Then Jimmy Smith started what everyone thought would be a sure double, and Hap Smith made his wonderful catch, saving the game for his team.

SAN JOSE	AB	R.	BH	O	A	OAKLAND.	AB.	R.	BH.	O	A
Myers 1b.	4	0	1	14	0	JSmth lf.	5	0	1	0	0
Lovet cf.	4	2	2	1	0	M'Hale cf.	4	0	0	4	0
HSmth rf	4	1	2	3	1	Shehan 3b	3	0	0	2	0
Keler 2b.	2	0	1	2	8	Moskmn p	4	0	1	0	7
Kruger s	3	0	0	3	2	Hodan 1b.	3	0	1	15	0
Friene lf	3	0	0	1	0	Cmpbll s.	4	2	2	1	8
Lacey 3b.	4	0	0	0	2	Waltbr rf	4	0	2	2	0
White c.	4	0	0	3	2	Hust c.	4	0	1	5	0
MacGr p	3	0	1	0	0	Fitzsm 2b	4	0	1	0	2
Totals	31	3	7	27	15	Totals	35	2	11	27	16

RUNS AND HITS BY INNINGS.

	1	2	3	4	5	6	7	8	9	
San Jose	0	0	0	1	0	1	0	1	0	—3
Base hits	1	0	0	1	0	2	1	2	0	—7
Oakland	0	0	0	0	0	0	1	0	1	—2
Base hits	0	1	1	1	0	3	2	3		—11

Summary: Error—Oakland 1. Two base hits—Lovett, Campbell 2, Hust. Sacrifice hits—Keller, Krueger. Stolen bases—Hap Smith, Henderson. First base on called balls—Off Moskiman 2, off MacGregor 2. Struck out—By Moskiman 5, by MacGregor 2. Double play—Hap Smith to Kruger. Passed ball—White. Wild pitches—Moskiman, MacGregor. Time of game—1 hour and 45 minutes. Umpire—Moore.

Game in Stockton Played in One Hour

STOCKTON, July 3.—Eagan was invincible and not a Tiger reached third, only two hits being made off of his delivery. The game was won on Dusty Miller's triple in the fourth.

The contest was played in exactly one hour, which perhaps establishes a record. In the past few years several games have ended in a hour and fifteen minutes or an hour and ten, but those only lasting an hour are few and far between.

	R.	H.	E.
Stockton	2	6	2
Fresno	0	2	0

Batteries — Eagan and Frambes; Schimpff and Kimbe.

Santa Cruz 11, San Francisco 10

SANTA CRUZ, July 3.—The game yesterday between the Crabs and Orphans was a slugging match in which the locals won out. For five innings the visitors were four runs to the good, but in the sixth a total of eight runs were made off Gray. His place was taken by Hester, who fared equally as bad. San Francisco registered six points herself in the seventh. Mosner and Dashwood's safe drives in the ninth saved the game for the beach combers.

RUNS AND HITS BY INNINGS.

	1	2	3	4	5	6	7	8	9	
Santa Cruz	0	0	0	0	0	8	1	0	2	—11
Base hits	1	0	1	0	0	4	1	1	3	—11
S. F.	1	1	0	1	1	0	6	0	0	—10
Base hits	2	1	0	2	0	1	5	0	0	—11

Three-base hit—Hester. Two-base hits—Gray, Maire, Devereaux, Cooper, Mosher. Sacrifice hits—Broadbent, Cooper, Croll (2), Feeney (2), Gray. Bases on ball—Gray 2, Hopkins 1, Maire 4, Hester 3. Struck out—Maire 5, Hopkins 2, Gray 1, Hester 1. Left on bases—Santa Cruz 5, San Francisco 6. Hit by pitcher—Conrad and Devereaux by Gray, Broadbent by Hester, Ferlin by Maire. Wild pitch—Maire. Double plays—Curtis to Townsend, Strieb to Feeney to Ferlin. First base on errors—Santa Cruz 1, San Francisco 2. Charge defeat to Hester. Win for Maire. No one out when winning run was made. Time of game—2 hours, 25 minutes. Umpire—Ebert.

San Francisco 6, Sacramento 0

SACRAMENTO, July 3.—Browning's superb pitching, coupled with a strong support and opportune hitting off spelled the doom of the Senators in the fourth game, making the locals bite the dust 6 to 0. Fitzgerald was chased off of the field by Toman in the fifth, Whalen going on the mound in his place.

RUNS AND HITS BY INNINGS.
San Francisco

	1	2	3	4	5	6	7	8	9	
S. F.	0	0	0	2	0	2	2	0	0	— 6
Base hits	0	0	0	2	2	2	3	1	0	—10
Sacramento	0	0	0	0	0	0	0	0	0	— 0
Base hits	0	0	1	1	0	0	0	1	0	— 3

Hits made off Fitzgerald 2, runs 2, innings 4; off Whalen, hits 8, runs 4, innings 5. Three-base hit—Berry. Two-base hit—Tennant. Sacrifice hits—Tennant, Raymer. First base on called balls—Off Fitzgerald 2, off Browning 1. Struck out—By Fitzgerald 3, by Whalen 1, by Browning 9. Hit by pitched ball—Shinn. Double plays—Shinn to Gandil, McArdle to Mohler to Tennant. Time of game—1 hour 50 minutes. Umpire—Toman.

Los Angeles 6, Vernon 0

LOS ANGELES, July 3.—Tozer blanked the Vernons yesterday 6 to 0, permitting but five singles. Timely hitting off of Hawkins gave the runs in three different rounds.

Martinke and Stovall pulled off sensational catches.

	R.	H.	E.
Los Angeles	6	11	2
Vernon	0	5	2

Batteries—Tozer and Orendorff; Harbinie and Kinkel.

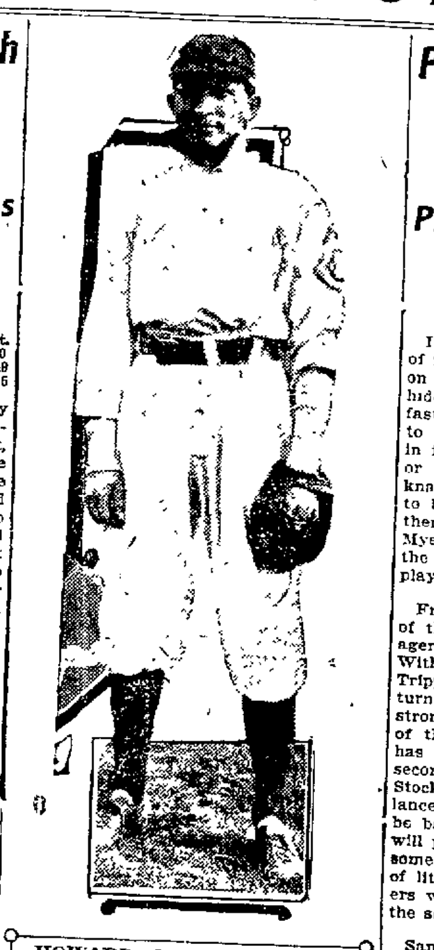

HOWARD MURPHY of the Athenians. Murphy made three hits yesterday. His record for the four games played against Portland is seven hits out of sixteen times at bat, netting him an average of .437.

Cornell Crews Win Three Races on the Hudson

POUGHKEEPSIE, N. Y., July 3.—Varsity eight-oared shells, four miles

Cornell	19:02	Wisconsin	19:24 1-5
Columbia	19:04 2-5	Pennsylvania	19:32 1-5
Syracuse	19:15 1-5		

Varsity four-oared shells, two miles:

Cornell	10:01	Columbia	10:12
Syracuse	10:10	Pennsylvania	10:27

Freshmen eight-oared shells, two miles:

Cornell	9:07 3-5	Wisconsin	9:22 4-5
Syracuse	9:14 4-5	Columbia	9:26
Pennsylvania	9:21		

Yesterday was Cornell's day on the Hudson as decisively as Wednesday was Harvard's on the Thames. Her crews made a clean sweep of the fifteenth annual regatta of the Intercollegiate Rowing Association.

In the varsity eight-oared competition Cornell met a stubborn contender in Columbia. In the four-oared race Cornell won easily three lengths ahead of Syracuse, and in the freshman race by a length, also from Syracuse.

The unofficial time in the freshman race was 9:14. Thus Cornell lowered two records for the course, the four-oared race by 14 2-5 seconds and the freshman by 10 2-5 seconds.

Syracuse made the best showing next to Cornell, taking second place in both the four-oared varsity race and the freshman race and third place in the varsity eight. Wisconsin had crews in but two races and finished fourth in each. Pennsylvania's crews finished last in both the varsity eight-oared race and the varsity fours, and took third place in the freshman race. While Columbia proved strong in the big race, she could finish no better than fourth in the varsity fours and last in the freshman race.

Ketchel's Punches Unfit Miller For Bout

Finding the punches of Stanley Ketchel too bruising Charley Miller, who is one of the sparring partners of the Michigander was unable to appear in the heavyweight bout last night at the United Railroad's show with Lew Rushing, both of whom were scheduled in the six-round main event. The calling off the event was a disappointment to the fans present, but the other bouts proved quite interesting, making up, partly, for the loss of the principal proposed battle. The snappiest go was that Eddie Marron won from Richard Mantel by a decision at the end of the third round. Pat Cornyn, the curly headed Irish lad defeated George Gilmore by the decision route, but it required the action of all his ring knowledge and muscle power to accomplish it.

Ed. Campi, the midget, stowed away Harry Fraser inside a round. C. Clark hit the carpet in a round when Pat Bradley connected. Johnny Aaron won a close decision from Louis Zimmer, a relative of Leach Cross. Johnny Ryan got the palm in three rounds from F. Seigert. Bob Flanagan also got the verdict over Billy Duncan in three rounds. Bob Turner was flattened by Con Crowley inside a round.

Catcher Johnny Kling Talks on Hans Wagner

George Stone, the erstwhile mighty hitter of the St. Louis Browns, is batting so far down in the swat array that one has to dig deep to locate him.

* * *

Johnny Kling, the former Chicago catcher, has a great respect for Honus Wagner, the German shortstop of the Pittsbrug National League club. "Jawn" likes to talk about all ball players, but when it comes to mentioning the name of Wagner, the Cub receiver probably can tell more plays that the great Pirate shortstop has pulled off than can any other National League player.

"That fellow Wagner is a fiend when it comes to playing the all around game," says Kling. "He fields his position and steals bases just as well as he bats. Why, he can actually steal a base when the pitcher has the ball in his hands. When Wagner starts to steal on you he never looks at the catcher, but always keeps his eye on the infielders. If he sees they are away from the bag he tries to beat the player to it. Wagner is not what you would call a fast man on his feet, but he gets around by taking a long stride.

"The only way you can get rid of the Flying Dutchman when he is at bat is to give him his base on balls or feed him a slow curve. Wagner has led Harry Pulliam's organization in batting for the last four years."

* * *

Had it not been that Speaker, the crack outfielder of the Boston team, met with an injury which is keeping him out of the game, "Doc" Gessler might now be a member of the Nationals. There was a deal on between Boston and Washington a few days ago whereby Gessler was to come to the capital in exchange for a pitcher. Just when it seemed certain that the deal would go through Speaker was injured and negotiations were dropped.

Bell and Bundy Win in Tennis at Long Beach

LONG BEACH, July 3.—Bell and Bundy defeated Braly and Duncan in the men's doubles of the coast tennis tournament and today met Sal Sbaugh and Prow in the finals. The two latter today defeated Wayne and Variel. The score of the match was 2—6, 6—3, 6—4, 6—4. The second match score 6—1, 7—9, 6—0, 6—3.

Miss May Sutton also won from her sister, Miss Florence Sutton, 6—1, 6—0. The finals between Miss May Sutton and her sister, Mrs. Bruce, will occur today.

The winners of today's men's doubles will meet McLaughlin and Janes on Monday for the championship.

Prune-Pickers Are Playing Gilt-Edge Baseball

Pitcher Ferguson Accepts Moreing's Terms; Will Report Next Week.

Lovett and Hap Smith are a great pair of fielders. Both are fast in the field and on the bases and both can clout the horsehide with great regularity. There are no faster men in the League when it comes to getting down to first, and both slide in if they think they can hurry the play or confuse the umpire. Lovett has a knack of sliding and coming up quickly to be ready for a run to second, so that there is very little time lost in sliding. Myers, the first baseman, is also sweet on the trick of sliding into the bag on a close play.

* * *

Frank Ferguson has accepted the terms of the Invaders and will report to Manager Moreing next week at Stockton. With Henderson, Moskiman, Bloomfield, Trippet and Ferguson to take their regular turns in the box, the Invaders will be strong for the start of the second half of the season. The schedule committee has decided to have Oakland open the second half at home, and the scrappy Stockton bunch will be here to break lances with them. Joe Nealon will then be back in the game and a new catcher will probably arrive by that time to take some of the burden from the shoulders of little Eddie Burns, so that the Invaders will be in trim to take about six of the seven games from the Stocktonians.

* * *

San Jose is playing great ball this week, especially in the field. Many hits were cut off yesterday by the infielders, Keller being the greatest hit stopper, and they went through the game without the sign of an error. That is the third straight game they have played without a bobble. Keller had ten chances yesterday, four each on Wednesday and Thursday and three on Tuesday, and not an error had he made.

* * *

Lovett is lucky in being credited with a two base hit, as his fly was an easy one and would have been easily taken by Smith if the sun had not obscured his view of the ball. The other left fielders wear goggles to shield their eyes from the sun and seldom miss any flies, but Jimmie seems to prefer to take a chance, and loses lots of them.

* * *

Krueger played a bang up sort of ball at second yesterday, taking several hard chances without error. His work is improving right along and it looks like Fresno made a mistake in letting him go.

* * *

Hust, the Berkeley amateur, who has been filling in behind the bat for Oakland since Burns has been out of the game, does very well in that position, though his pegging might be improved. A little more experience should make a good player out of him.

* * *

Chess Campbell made a good record yesterday. He scored the only two runs his team made and lined out a couple of two-baggers.

Groom Pays Compliment To Manager McCreedie

Roy Thomas, who played outfield for Philadelphia and Pittsburg in the National League, is going to be Frank Bowerman's successor as manager of the Boston Nationals, so the rumor files.

* * *

The Washington Times says: "Groom is as good a fielding pitcher as Cantillon has in spite of the fact that he looks like an experiment station for a balloon club every time he gets the ball."

* * *

Groom gives Walter McCredie credit for teaching him how to field his position. He says Mac got him out to field bunts every morning about the time he used to get the cow out of bed on the farm.

* * *

First Baseman Danzig, who has been playing with the St. Paul team of the American Association, has been returned to Boston, his original home, before being sold to the Saints. Danzig is a good hitter, but has not learned to help his team mates by reaching out at first and digging in throws.

* * *

Bill Wright, who is now playing with the Toledo club of the American Association, is pitching in great style. In a recent game he only allowed two hits against Minneapolis.

100-Day Racing Meet At Juarez Announced

LOUISVILLE, Ky., July 3. — Colonel J. M. Wynne, president of the American Turf Association, announced yesterday a fall meeting of two weeks, beginning about October 1st for Churchill Downs, and made the statement that racing on the new mile and eighth course at Juarez, Mexico, would be inaugurated on Thanksgiving day, to continue 100 days.

* * *

LEXINGTON, Ky., July 3. — The State Racing Commission has refused to grant racing dates to the Paducah Jockey Club for a meeting to be held on the half-mile track at Paducah. It is understood that notwithstanding the refusal the Paducah Club will hold a race meet to begin July 17.

* * *

Dick Dwyer, the famous starter, arrived yesterday morning from Salt Lake, but left the same night for Victoria. He will start the balance of the meeting at Victoria and will also officiate at the Vancouver meeting.

EIGHT ATHENIANS REQUIRED TO OBTAIN ONE PUT-OUT

Duffey Lewis and Howard Murphy Batting Over 400 in Series With Portland. Cameron Knocks Home Run

By HERMAN F. BUDDE.

STANDING OF COAST LEAGUE CLUBS.

	W.	L.	Pct.		W.	L.	Pct.
S. Francisco	59	35	.628	Portland	43	42	.506
Los Angeles	55	38	.591	Vernon	34	56	.376
Sacramento	46	41	.529	Oakland	34	59	.366

WHAT do you know about taking eight players to secure one put out. The play happened yesterday in the game between Portland and Oakland. Olsen was on first when Christian threw to Cameron to catch the Portland shortstop asleep; instead Olsen was found very much awake. He bobbed up and down between first and second and for fully five minutes no one on the Oakland side was able to tag him out. All the outfielders took a hand in the affair, the third and second baseman, the shortstop, the pitcher and Cameron tossed the ball back and forth till finally Olson was completely exhausted and allowed himself to be topped on the shouder by McKune.

* * *

In the eighth frame Ryan made a two bagger on an infield fly. Such a feat is of seldom occurrence but Buddy was in yesterday for all kinds of stunts for in addition to this trick he cracked out a homer and peppered a single over first. But to come back to the two bagger. A choppy fly was whistled up in the Ozone in the direction of McKune but the latter was playing in deep and failed to hook it. When he did land his paws on the pellet already on the ground, Ryan was nestled safely on the middle sack.

* * *

Equally as hard a clout as Ryan's, was Cameron's over the right field fence. The ball sailed ten feet over the wire netting and the only regret expressed by the rooters for the Athenians was that no one was on the bases. Cameron abided his time in picking out a nice juicy slant but when it did come he let the old wagon tongue fly. The ball took one jump skyward and was never seen again.

* * *

The real sticker of the day, however, was Howard Murphy. The right fielder cracked out three safeties out of four times up and did everything in his power to bring four straight victories to the Athenians but his team mates were unable to extend any co-operation. Ryan was also credited with three swats, a homer, a double and a single. In the last four games out of the sixteen times at bat Murphy has rapped out seven safeties netting him an average over 400 and Duffey Lewis in the same amount of games out of thirteen times up has made six hits also resulting in a percentage over 400.

* * *

Carroll was called out twice yesterday under peculiar circumstances. The first time he attempted to make home on an unsuccessful squeeze. Just before reaching to the plate he ran into Carson and knocked the ball out of the latter's hands for which Van Haltren called him out. On the other occassion Carroll was at the bat when Murphy started in to steal second. For alleged interference with the catcher preventing the latter to throw to second, Van waved the Oakland center fielder to the bench and made Murphy go back to first. Exception was taken to the ruling of the arbitrator by Manager Reidy who gave notification that he would protest the game, claiming that Carroll did not interfere wilfully.

* * *

Reidy sent Tonneson and Carl Lewis in to bat for McKune and Ragan in the ninth but neither one was able to do anything with the stick.

* * *

George Ort had a narrow escape from the clutches of the law. In the last part of the game he struck out and was so wrought up over the incident that he slung the bat viciously against the grandstand. It missed the mascot, a cripple, by a hair's breath. Had the club struck the boy there is no doubt it would have seriously injured him as it was hurled with great force. Ort made himself very unpopular by his act.

* * *

The wonderful pitching of Meikle of Forest Hill when he struck out twenty-six men in last Sunday's game establishing a world's record had enough weight with Charley Graham to get the latter to wire the Phenom asking if he desired a place on the Sacramento team. If Meikle comes he will be taken under the wing of the manager and given a thorough training, preliminary to a try-out against teams in the Coast League.

* * *

Carson allowed as many hits as Christian did but those against the local were damaging. With a man on third, netting two runs, and in the eighth Ryan's fluke two bagger followed by McCredie's drive over second for two pegs brought in the lone tally for the webfooters. The lone tally of the Athenians came on the four base swat of Cameron.

PORTLAND	AB	R	BH	O.	A	OAKLAND	AB	R.	BH.	O.	A.
Olson s	4	0	0	2	0	Murph rf	4	0	3	0	1
Breen 2b	4	1	1	3	2	*Carrol cf	3	0	0	1	1
Ryan cf	3	2	2	4	0	DLewis lf	3	0	1	2	1
McCrd rf	3	0	1	2	0	Camrn 1b	3	1	1	8	2
Jhnsn 3b	3	0	0	2	2	Hogan 3b	3	0	1	2	1
Ort 1b	2	0	0	0	0	McKun 2b	3	0	1	5	8
Spens lf	4	0	0	0	0	Ragan s	2	0	0	2	6
Armbst c	4	0	0	2	4	LaLong c	4	0	0	6	2
Carson p	3	0	2	1	4	Christn p	3	0	0	0	3
						xTonneson	1	0	0	0	0
						zCLewis	1	0	0	0	0
Totals	30	3	6	*26	12	Totals	30	1	7	27	21

*Carroll out for interfering with catcher.
xTonneson batted for McKune in the ninth.
zC. Lewis batted for Ragan in the ninth.

RUNS AND HITS BY INNINGS.

	1	2	3	4	5	6	7	8	9	
Portland	0	0	2	0	0	0	0	1	0	— 3
Base hits	1	0	2	0	1	0	0	2	0	— 6
Oakland	0	0	0	0	0	0	1	0	0	— 1
Base hits	1	0	1	0	0	1	2	2	1	— 7

Summary: Error—Oakland 1. Two-base hits—Ryan, Cameron. Two-base hits—Ryan, McCredie, Hogan. Sacrifice hits—Ort, McKune. Stolen bases—Ort, Carroll, D. Lewis. First base on called ball—Off Christian 4, off Carson 3. Struck out—By Christian 5, by Carson 2. Hit by pitched ball—Ryan, Ragan. Double play—Ragan to McKune to Cameron. Time of game—2 hours. Umpires—Van Haltren and McCarthy.

An X-ray examination shows Frank Chance's injured shoulder to be wholly sound again.

Stone of St. Louis has played in only 17 games, but leads the American Leaguers with .377.

Dr. MAY The Eminent Specialist Speaks about Blood Poison

Correctly called Syphilis begins as a small, harmless-looking sore which shows where the poison entered the body. If neglected or badly treated it will ulcerate and eat into the vitals and make an outcast of its unfortunate victim. THIS IS THE TIME TO BE CAREFUL. Avoid all unreliable specialists and advertised prescriptions as you would a viper, for Death lurks in this disease. They dry up the sore but let the poison stay in the blood. Come at once and I will give you my private advice FREE. It may save you much misery.

My Treatment is the greatest triumph of medical science. My remedies are combined with oxygen and thus are enabled to form with and circulate in the blood, thereby reaching every cell and fibre of the body. They kill the germs at once and drive out the last atom of poison forever.

To Prove their wonderful action I especially invite men to call who have been treated in the old-fashioned way and who have the disease still smouldering in their system. In one week all disfigurations, symptoms and evidences of the disease will vanish forever and they will at once be put on the road to a perfect and lasting cure. I am the sole discoverer of this cure and no one but myself and associates can administer it.

I cure the other private diseases of men with the same degree of success. Write if unable to call. My advice is free and cheerfully given. I send question blank. My HOME TREATMENT is swift and certain. It is yours for the asking. My fees are low. Make your own terms and

PAY WHEN CURED AND SATISFIED
HOURS—9 a. m. to 9 p. m. SUNDAYS—10 a. m. to 1 p. m.
Dr. May 1054 Broadway
Corner Eleventh, Oakland, Cal.

VISIT DR. JORDAN'S GREAT MUSEUM OF ANATOMY (GREATER THAN EVER)
Weakness or any contracted disease positively cured by the oldest specialist on the Coast. Established fifty years.
DISEASES OF MEN
Consultation free and strictly private. Treatment personally or by letter. A positive cure in every case undertaken.
Write for book, PHILOSOPHY OF MARRIAGE, mailed free—(a valuable book for men.)
DR. JORDAN, 926 Market St., Opposite Fifth, S.F., CAL.

WEAK MEN
HELP FOR YOU
DR. HALL'S REINVIGORATOR stops all losses in 24 hours. You will feel an improvement from the first dose. We have so much confidence in our treatment that we could safely offer FIVE HUNDRED reward for any case we cannot cure. This secret remedy Enlarges Shrunken Organs, cures Emissions, Impotency, Varicocele, Prematureness, Gleet, Stricture, Kidneys, Lost Manhood, Drains in the Urine and all other terrible wasting effects of errors of youth or excess. $2 per bottle; three bottles $5. Guaranteed to cure any curable case. Try it. Acts like magic. Call or address HALL'S MEDICAL INSTITUTE, 855 Broadway (upstairs), Oakland, Cal. Office hours, 9 a. m. to 9 p. m.; Sundays, 9 a. m. to 12 m.

WEAK MEN
Call and have a talk with us. We will thoroughly diagnose your case and it will cost you nothing. Our fees are reasonable, our terms are just and our cures are certain.
We guarantee to cure every case we accept.
WE CURE ALL DISEASES OF MEN—MEDICINE FREE.
PAY US WHEN YOU ARE WELL AND SATISFIED.
UNITED STATES MEDICAL DISPENSARY
1014 Broadway, Corner 11th St., Over Security Bank, Oakland, Cal.
Hours, 9 A. M. to 8 P. M. SUNDAYS, 10 A. M. to 1 P. M. ONLY.

Visit DR. HALL'S Free MUSEUM OF ANATOMY
855 BROADWAY (Upstairs) Near 7th, OAKLAND
ESTABLISHED 20 YEARS IN OAKLAND, CURING
PRIVATE DISEASES OF MEN ONLY
CURES GUARANTEED
EXAMINATION AND CONSULTATION FREE
GONORRHOEA, GLEET, STRICTURE, SYPHILIS, SORES, SWELLINGS, UNNATURAL DISCHARGES, VARICOCELE, LOST MANHOOD, PROSTATITIS, QUICKLY CURED. RECENT CASES CURED IN A FEW DAYS. SEND FOR FREE BOOK.
Call or write Dr. Hall's Medical Institute
855 Broadway (upstairs), Oakland.
Hours: 9 a. m. to 9 p. m. SUNDAYS, 9 a. m. to 12 m.

HARRIMAN SPENDS FORTUNE IN RAILS

Railroad Chief is Expending $5,236,000 for Block System on His Lines

Southern Pacific officials say that Mr. Harriman has just paid $3,600,000 for 136,000 tons of steel rails to be delivered immediately to the Southern and Union Pacific systems. He is expending $5,236,000 in the completion of a block system from Omaha to San Francisco. San Francisco to Ashland, Ore., by both the Davis and Roseville routes, San Francisco to Los Angeles by both the Coast and San Joaquin Valley lines and Los Angeles to New Orleans via El Paso. His total mileage is 5,236.

All of this long system, the blocks being mostly four miles in length, is finished except for several gaps on the route to Ashland and a gap or two on the San Joaquin Valley line to Los Angeles and between Los Angeles and El Paso.

Between Omaha and Chicago the Chicago and Northwestern road has a block system, and between San Francisco and the Lake City, a distance of 2,286 miles, the system has been perfected at a cost of $2,286,000, or an average of $1,000 a mile. Between this city and New Orleans the block system, when completed in the near future, will cover 3,492 miles and represent a cost of $3,493,000.

CALIFORNIA 4th OF JULY EXCURSION RATES

On July 2, 3, 4 and 5 excursion tickets will be sold to all points in California where the one-way rate will not exceed ten dollars; final return limit July 6. For further information see

SOUTHERN PACIFIC COMPANY,
Corner 13th and Franklin Sts., Oakland,
Or S. P. Agents.

The world's most successful medicine for bowel complaints is Chamberlain's Colic, Cholera and Diarrhoea Remedy. It has relieved more pain and suffering, and saved more lives than any other medicine in use. Invaluable for children and adults. Sold by Osgoods' Drug Stores.

Many people with chronic throat and lung trouble have found comfort and relief in Foley's Honey and Tar, as it cures stubborn coughs after other treatment has failed. L. M. Ruggles, Reasnor, Iowa, writes: "The doctors said I had consumption, and I got no better until I took Foley's Honey and Tar. It stopped the hemorrhages and pain in my lungs and they are now as sound as a bullet." For sale at Wishart's Drug Store, corner Tenth and Washington streets.

MEN "Indien" properly and quickly cures contracted and discharging diseases. Purity absolutely guaranteed. Price $3.00. Mail or express free. No agents. Address THE INDIEN CO., 247 Pine St., San Francisco, Cal. Room 408.

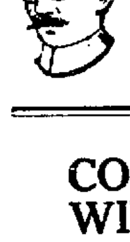

DR. LEM, Specialist
Chinese Tea and Herbs.
862 Franklin St., bet. 7th and 8th Oakland, Cal. Office hours, 9 to 12.
340 Kearney St., S. F. Office hours 1 to 7 p. m.
GUARANTEED CURE.
Chronic Diseases, Stomach, Catarrh, Nervous, Skin, Rheumatism, Blood Poison, Kidney, Asthma, Appendicitis, Weakness, Piles, Liver, Male and Female Private Troubles.

CHICHESTER S PILLS

THE DIAMOND BRAND.
Ladies! Ask your Druggist for Chi-ches-ter's Diamond Brand Pills in Red and Gold metallic boxes, sealed with Blue Ribbon. Take no other. Buy of your Druggist. Ask for CHI-CHES-TER S DIAMOND BRAND PILLS, for 25 years known as Best, Safest, Always Reliable
SOLD BY DRUGGISTS EVERYWHERE

DR. WONG HIM—Dear Sir: For several years, while suffering agonies of pain, I tried, in vain, to find relief from physicians of various schools of medicine, when, as a last resource, my life being in greatest and imminent danger from a mortal disease, I applied to you. You cured me with your Chinese Herb Treatment and saved my life, for which cure I tender you my most sincere thanks, and remain, most gratefully yours,

MRS. PAULINE KARL FORMES,
1468 Grove St., Oakland, Cal.

DR. WONG HIM

1268 O'Farrell Street
Between Gough and Octavia
SAN FRANCISCO

Dr. Ong Ting Shew

FAMOUS CHINESE PHYSICIAN

Successor to Dr. Wong Woo, and for over ten years at Chinese Hospital, S. F. Chinese Tea and Herbs Sanitarium.
CONSULTATION FREE.
Announces the opening of his offices at
11-13 BRENHAM PLACE
Opp. Portsmouth Park above Kearny, between Clay and Washington Sts.
SAN FRANCISCO.

NOTICE TO CREDITORS.

Estate of Catherine Gray, deceased.

Notice is hereby given by the undersigned administrator of the estate of Catherine Gray, deceased, to the creditors of and all persons having claims against the said deceased, to exhibit them with the necessary vouchers within four months after the first publication of this notice to the said administrator at the office of John L. McVey, attorney-at-law, Room 68, Bacon Building, Oakland, California, which said office the undersigned selects as his place of business in all matters connected with said estate of Catherine Gray, deceased.

JOHN McINTYRE,
Administrator of the estate of Catherine Gray, deceased.
Dated Oakland, June 18th, 1909.
JOHN L. McVEY,
Attorney for Administrator, 68 Bacon Bldg., Oakland.

NOTICE TO CREDITORS.

Estate of James S. Hayes, deceased.

Notice is hereby given by the undersigned administrator of the estate of James S. Hayes, deceased, to the creditors of and all persons having claims against the said deceased, to exhibit them with the necessary vouchers within four months after the first publication of this notice to the said administrator at the office of J. A. Kennedy, Room 605, Oakland Bank of Savings building, Oakland, California, which said office the undersigned selects as his place of business in all matters connected with said estate of James S. Hayes, deceased.

EDWARD HAYES,
Administrator of the estate of James S. Hayes, deceased.
Dated Oakland, June 9, 1909.
J. A. KENNEDY, attorney for administrator, Oakland Bank of Savings building, Oakland, Cal.

CLASSIFIED ADS IN THE TRIBUNE PAY BIG RETURNS FOR MONEY INVESTED.

COOK WITH GAS

Kitchen K leanliness / onvenience / omfort

Cooking with gas means—no kindling to chop;
no coal to carry;
no ashes to dump.
Simply turn a valve, light a match—turn off the valve when you're through—no waste either way.

Oakland Gas, Light & Heat Co.
Thirteenth and Clay Sts.
PHONE—OAKLAND 470.

Golden West Hotel

Special Rates for Permanent Roomers

SUN IN EVERY ROOM—HOT AND COLD WATER—TELEPHONE AND ELEVATOR SERVICE.

Office Telephones: Oakland 8862 / Home A 2861
Eighth and Franklin, Tribune Bldg.

SUMMONS.

In the Superior Court of the County of Alameda, State of California.
FRANCES J. MARTIN, Plaintiff,
vs.
GEO. W. MARTIN, Defendant.

Action brought in the Superior Court of the County of Alameda, State of California, and the Complaint filed in the office of the Clerk of said County of Alameda.

A. L. FRICK,
Attorney for Plaintiff.

The People of the State of California send greeting to Geo. W. Martin, defendant.

You are hereby directed to appear and answer the complaint in an action entitled as above, brought against you in the Superior Court of the County of Alameda, State of California, within ten days after the service on you of this Summons—if served within this County; or within thirty days if served elsewhere.

And you are hereby notified that unless you appear and answer as above required, the said plaintiff will take judgment for any moneys or damages demanded in the Complaint, as arising upon contract, or she will apply to the Court for any other relief demanded in the Complaint.

Given under my hand and the seal of the Superior Court of the County of Alameda, State of California, this 17th day of May, A. D. 1909.

(Seal) JOHN P. COOK, Clerk.
By WM. ZAMBRESKY, Deputy Clerk.

STILLWAGON MINING & MILLING COMPANY

Delinquent Sale Notice.

Stillwagon Mining & Milling Company. Location of principal place of business, Oakland, California. Location of works, El Dorado County, California.

Notice—There are delinquent upon the following described stock, on account of Assessment No. 2, levied on the 12th day of May, 1909, the several amounts set opposite the names of the respective shareholders, as follows:

Names.	No. Certif.	No. Shares	Amt.
F. Borchers	31	500	$ 5.00
F. Borchers	32	500	5.00
F. Borchers	33	500	5.00
F. Borchers	34	500	5.00
Wm. E. Rees	47	5,000	50.00
S. A. Kennedy	51	10,000	100.00
W. H. Ridinger	71	2,000	20.00
Grace S. Stewart	98	10,000	100.00
A. Lafourgette	99	500	5.00
Fannie A. Soothill	101	2,000	20.00
James G. Hunt	107	200	2.00
E. S. Luckhardt	111	1,000	10.00

And in accordance with law and order from the Board of Directors, made on the 12th day of May, 1909, so many shares of each parcel of stock as may be necessary will be sold at public auction, at the office of said corporation, at No. 89 Bacon Building, Oakland, California, on Tuesday, the 6th day of July, 1909, at the hour of 10 o'clock a. m. of said day, to pay said delinquent assessment thereon, together with costs of advertising and expenses of sale.

SEG. GENZBERGER, Secretary.
Office 89 Bacon Building, Oakland, California.

NOTICE TO CREDITORS.

No. 13200.

Estate of Sophronia Anne Rinn, deceased.

Notice is hereby given by the undersigned, Harry W. Rinn, executor of the last will and testament of Sophronia Anne Rinn, deceased, to the creditors of and all persons having claims against the said deceased, to exhibit them with the necessary vouchers within four (4) months after the first publication of this notice to the said executor, at the office of his attorneys, L. P. Dunkley and Henry C. Schaertzer, room 900, Humboldt Bank building, No. 785 Market street, San Francisco, California, which said office the undersigned selects as the place of business in all matters connected with said estate of Sophronia Anne Rinn, deceased.

HARRY W. RINN,
Executor of the last will and testament of Sophronia Anne Rinn, deceased.
Dated, Oakland, California, June 19, A. D. 1909.
L. P. DUNKLEY and HENRY C. SCHAERTZER, attorneys for executor, room 900 Humboldt Bank building, No. 785 Market street, San Francisco, Cal.

NOTICE TO CREDITORS.

Estate of Jacobine P. H. Roemer, also known as Jacobine P. H. Romer, deceased.

Notice is hereby given by the undersigned executor of the last will and testament of Jacobine P. H. Roemer, also known as Jacobine P. H. Romer, deceased, to the creditors of and all persons having claims against the said deceased, to exhibit them with the necessary vouchers within four months after the first publication of this notice to the said executor at the offices of Dibert & Stiefvater, attorneys-at-law, Bacon building, Oakland, Cal., which said office the undersigned selects as his place of business in all matters connected with said estate of said Jacobine P. H. Roemer, deceased.

WILLIAM C. ROEMER,
Executor of the last will and testament of said Jacobine P. H. Roemer, deceased.
Dated Oakland, June 12, 1909.
DIBERT & STIEFVATER, Bacon block, Oakland, attorneys for executor.

NOTICE OF SALE OF REAL ESTATE AT PRIVATE SALE.

In the Superior Court of the State of California, in and for the County of Alameda. Department No. 4.

In the matter of the estate and guardianship of Frederick W. Mowry, incompetent. No. 12154.

Notice of sale of real estate at private sale.

Notice is hereby given that in pursuance of an order of the Superior Court, of the State of California, in and for the County of Alameda, made on the second day of July, 1909, in the matter of the estate and guardianship of Frederick W. Mowry, incompetent, the undersigned, as the guardian of the person and estate of said incompetent, will sell on or after Monday, the nineteenth day of July, 1909, at private sale and in one parcel, to the highest bidder on the terms and conditions below specified, and subject to confirmation by said Superior Court, the following described real estate of said Frederick W. Mowry: an undivided one-fourth of all that certain parcel of land situated in the Township of Washington, County of Alameda, State of California, and described as follows, to wit:

Commencing at the point of intersection of the southwesterly line of County Road No. 4266 (said line being also the northeastern line of the one hundred foot right of way of the South Pacific Coast Railway Company) and the southeastern line of the County Road from Niles to Mowry's Landing, and running thence along the said southeasterly line of the County Road last above mentioned, north 19 degrees 15 minutes east 527 feet to the line dividing plots numbers 138 and 141 of the lands commonly known as the Ex-Mission of San Jose Surveys; thence along said dividing line north 74 degrees 24 minutes east 555.04 feet; thence leaving said dividing line south 28 degrees 18 minutes east 2540.98 feet to the northeasterly line of the aforesaid County Road No. 4266; thence northwesterly along said road line 190.3 feet; thence crossing said road south 28 degrees 18 minutes east 190.3 feet to the southwesterly line of said road; and thence northwesterly along the said southwesterly line of said County Road No. 4266, 2500 feet to the point of commencement: containing 25.08 acres of land and being portions of plot number 141 of the Ex-Mission of San Jose Surveys and of Survey No. 238 of the Swamp and Overflowed Lands—that strip of portion of said real property embraced within the area of County Road No. 4266, being subject to a certain deed bearing date August 19, 1907, conveying and dedicating the land included in said County Road to the County of Alameda "for the use and purpose of a highway and public road," which deed is recorded in the office of the County Recorder of said County on October 3, 1907, in Liber 1376 of Deeds at page 464. The above described parcel of land is a portion of a larger tract commonly known as the "Mowry Ranch," all of which (except said County Road No. 4266) is under and subject to a lease made and executed by said Frederick W. Mowry and the other owners thereof to "The Berkeley Farm Creamery Company."

Terms and Conditions of Sale: Cash in Gold Coin of the United States, the sale to be subject to the said lease covering said real estate and also to the payment by the purchaser of the taxes for the fiscal year, commencing with July 1, 1909.

All bids or offers must be in writing and will be received at the place of business of the undersigned, in the County Auditor's office at the Hall of Records, in the City of Oakland, in said County of Alameda, or may be delivered to the undersigned personally, or may be filed in the office of the Clerk of said court at any time after the first publication of this notice and before the making of the sale.

Dated at Oakland, July 3, 1909.
JOSEPH C. MOWRY,
Guardian of the person and estate of Frederick W. Mowry, incompetent.
FRANK OTIS, Attorney for Guardian, 1203 Merchants' Exchange Building, San Francisco.

NOTICE OF TIME SET FOR PROVING WILL, ETC.

In the Superior Court of the County of Alameda, State of California.

In the matter of the estate of Emma Crockett, deceased.

Notice of time set for proving will, etc.

Notice is hereby given, that a petition for the probate of the will of Emma Crockett, deceased, and for the issuance to A. D. Grimwood of letters testamentary thereon has been filed in this Court, and that Friday, the 16th day of July, A. D. 1909, at 10 o'clock A. M. of said day, at the Court Room of Department No. 4, of said Court, at the Court House in the City of Oakland, in said County of Alameda, has been set for the hearing of said petition and proving said will, when and where any person interested may appear and contest the same.

Dated: July 2nd, 1909.
JOHN P. COOK, Clerk.
By W. E. ADAM, Deputy Clerk.
McKEE & TASHEIRA, Attorneys-at-Law, 208 The Oakland Bank of Savings Bldg., Oakland, California.

NOTICE OF TIME SET FOR PROVING WILL, ETC.

In the Superior Court of the County of Alameda, State of California.

In the matter of the estate of Lucie Beebe Butters, deceased.

Notice of time set for proving will, etc.

Notice is hereby given that a petition for the probate of the will and codicil thereto of Lucie Beebe Butters, deceased, and for the issuance to David Edwards, R. A. Bray and J. C. McKinstry of letters testamentary thereon has been filed in this Court, and that Friday, the 9th day of July, A. D. 1909, at 10 o'clock, a. m. of said day, at the courtroom of Department No. 4, of said Court, at the Court House in the City of Oakland, in said County of Alameda, has been set for the hearing of said petition and proving said will and codicil, when and where any person interested may appear and contest the same.

Dated, June 24, 1909.
JOHN P. COOK, Clerk.
By W. W. Crane, Deputy Clerk.
J. C. McKINSTRY, attorney for petitioners, 550 Mills building, San Francisco, Cal.

NOTICE OF TIME SET FOR PROVING WILL, ETC., AND APPLICATION FOR LETTERS OF ADMINISTRATION WITH WILL ANNEXED.

In the Superior Court of the County of Alameda, State of California.

In the matter of the estate of Frank B. Albertson, deceased. Notice of time set for proving will, etc., and application for letters of administration with will annexed.

Notice is hereby given that a petition for the probate of the will of Frank B. Albertson, deceased, and for the issuance to George Gray of letters of administration with the will annexed has been filed in this Court, and that Friday, the 9th day of July, A. D. 1909, at 10 o'clock A. M. of said day, at the Courtroom of Department No. 4 of said Court, at the Court House in the city of Oakland, at the Court of Alameda, has been set for the hearing of said petition, when and where any person interested may appear and contest the same, and show cause if any they have why said petition should not be granted.

Dated June 28, 1909.
JOHN P. COOK, Clerk.
By W. E. ADAMS, Deputy Clerk.
REED & DE LANCEY, attorneys for petitioner, Union Savings Bank building, Oakland, Cal.

NOTICE OF TIME SET FOR PROVING WILL, ETC.

In the Superior Court of the County of Alameda, State of California.

In the matter of the estate of Hyacinth Gil, deceased. Notice of time set for proving will, etc.

Notice is hereby given that a petition for the probate of the will of Hyacinth Gil, deceased, and for the issuance to Margaret Gil of letters testamentary thereon has been filed in this Court, and that Monday, the 12th day of July, A. D. 1909, at 10 o'clock A. M. of said day, at the Courtroom of Department No. 4, of said Court, at the Court House in the City of Oakland, in said County of Alameda, has been set for the hearing of said petition and proving said will, when and where any person interested may appear and contest the same.

Dated June 24, 1909.
JOHN P. COOK, Clerk.
By W. E. ADAMS, Deputy Clerk.
JOHN J. McDONALD, Oakland Bank of Savings building, Oakland, Cal., attorney for petitioner.

NOTICE OF TIME SET FOR PROVING WILL, ETC.

In the Superior Court of the County of Alameda, State of California.

In the matter of the estate of Rebecca Meyerstein, deceased.

Notice of time set for proving will, etc.

Notice is hereby given that a petition for the probate of the will of Rebecca Meyerstein, deceased, and for the issuance to Fredricka Meyerstein of letters testamentary thereon has been filed in this court, and that Friday, the 16th day of July, A. D. 1909, at 10 o'clock a. m. of said day, at the courtroom of Department No. 4 of said court, at the Court House in the City of Oakland, in said County of Alameda, has been set for the hearing of said petition and proving said will, when and where any person interested may appear and contest the same.

Dated June 28, 1909.
JOHN P. COOK, Clerk.
By W. W. Crane, Deputy Clerk.
A. C. FREEMAN, Attyorney for Petitioner, 920-23 Pacific Bldg., San Francisco, Cal.

NOTICE OF TIME SET FOR PROVING WILL, ETC.

In the Superior Court of the County of Alameda, State of California.

In the matter of the estate of Mary Alice Mathews, deceased.

Notice of time set for proving will, etc.

Notice is hereby given, that a petition for the probate of the will of Mary Alice Mathews, deceased, and for the issuance to Teresa Cecilia Mathews, of letters testamentary thereon has been filed in this court, and that Monday, the 12th day of July, A. D. 1909, at 10 o'clock a. m. of said day, at the Court Room of Department No. 4, of said court, at the Court House in the City of Oakland, in said County of Alameda, has been set for the hearing of said petition and proving said will, when and where any person interested may appear and contest the same.

Dated June 29, 1909.
JOHN P. COOK, Clerk
By W. W. Crane, Deputy Clerk.
McKEE & TASHEIRA, Attorneys for Petitioners, The Oakland Bank of Savings Bldg., Oakland, Cal.

NOTICE OF DISSOLUTION.

Notice is hereby given that on the 1st day of July, A. D. 1909, the partnership heretofore existing between J. Canepa, D. Cereghino, J. B. Inruglia, J. E. Kessing, L. Puccini and Henry A. Rittore, doing business as The California Fish Company, has been dissolved, J. Canepa and L. Puccini retiring from said copartnership. The business will hereafter be conducted by D. Cereghino, J. B. Inguglia, J. E. Kessing and Henry A. Rittore under the name of The California Fish Company, to whom all bills are to be paid and who will liquidate all indebtedness.

JOHN E. KESSING.
D. CEREGHINO.
A. RITTORE.
J. B. INGUGLIA.
JOSEPH CANEPA.
L. PUCCINI.

JOHN F. WATTS, Attorney for The California Fish Company, 305-6-7 First National Bank Bldg., Oakland.

TREASURY DEPARTMENT.

Office of the Comptroller of the Currency, Washington, D. C., April 14, 1909.

Notice is hereby given to all persons who may have claims against "The Union National Bank of Oakland," California, that the same must be presented to Edwin F. Porebeck, receiver, with the legal proof thereof, within three months from this date, or they may be disallowed.

LAWRENCE O. MURRAY,
Comptroller of the Currency.

NOTICE TO BIDDERS.

July 1st, 1909.

Notice is hereby given that sealed bids will be received up to Wednesday, July 7th, at 4 P. M., for doing the EXCAVATING for the Young Men's Christian Association Building in Oakland.

Plans and specifications can be seen at the Offices of the Association, 14th and Webster streets, Oakland, or at the office of Galloway & Markwart, Balboa Bldg., San Francisco. All bids to be filed with Galloway, & Markwart.

LADIES' RELIEF SOCIETY.

Children to be advertised in July:
Annie August (f.), aged 14 months; Clare Burtchael (f.), aged 13 months; Clifford Dolo (m.), aged 9 years; James Dolo (m.), aged 7 years; Fremont Dolo (m.), aged 4 years.

By order of the Board.
JESSIE CAMPBELL,
Cor. Sec. L. M. S. of O.

NOTICE OF SALE OF REAL ESTATE.

In the Superior Court of the State of California, in and for the County of Alameda.

In the matter of the estate of HATTIE LOUISE WICHMAN, deceased.

Notice of sale of real estate.

Notice is hereby given that in pursuance of an order of the Superior Court of the State of California, in and for the County of Alameda, made on the 13th day of May, A. D. 1907, in the matter of the estate of Hattie Louise Wichman, deceased, the undersigned executor of the last will and testament of said deceased will sell at private sale either in one parcel or in subdivisions to the highest and best bidder for cash in Gold Coin of the United States, subject to confirmation by said Superior Court, on or after Tuesday, the 6th day of July, 1909, all the right, title, interest and estate of said decedent at the time of her death and all the right, title and interest that the said estate has by operation of law or otherwise acquired other than or in addition to that of the said decedent at the time of her death, in and to all those certain lots, pieces or parcels of land situate, lying and being in the City of Oakland, County of Alameda, State of California, and bounded and described as follows, to wit:

1st. Beginning at the point of intersection of the southeasterly line of Seventh avenue, formerly Benton street, with the Southwesterly line of East Fifteenth street, formerly Madison street; thence Southwesterly along said line of Seventh avenue one hundred and ten (110) feet; thence at right angles Southeasterly parallel with East Fifteenth street one hundred (100) feet; thence at right angles Northeasterly parallel with Seventh avenue one hundred and ten (110) feet to the Southwesterly line of East Fifteenth street; thence Northwesterly along last named line one hundred (100) feet to the point of beginning.

Being a portion of Block Fifty-eight (58) as per Higley's Map of Clinton, on file in the office of the County Recorder of said Alameda County.

2d. Beginning at a point on the Northeastern line of East Fifteenth street, formerly Madison street, distant thereon seventh (70) feet Southeasterly from the Southeastern line of Seventh avenue, formerly Benton street; thence Southeasterly along said line of East Fifteenth street eighty (80) feet; thence Northeasterly parallel with Seventh avenue one hundred (100) feet; thence Northwesterly parallel with East Fifteenth street eighty (80) feet; thence Southwesterly parallel with Seventh avenue one hundred (100) feet to the point of beginning.

Being portion of Block Seventy-one (71), as per Higley's Map of Clinton, on file in the office of the County Recorder of said Alameda County.

3rd. Beginning at a point on the Northeastern line of East Sixteenth street, distant thereon one hundred and thirteen (113) feet Northwesterly from the Northwestern line of Fifth avenue; thence Northwesterly along said line of East Sixteenth street thirty-seven (37) feet; thence at right angles Northeasterly one hundred (100) feet; thence at right angles Southeasterly thirty-seven (37) feet; thence at right angles Southwesterly one hundred (100) feet to the point of beginning.

Being a portion of Block Eighty-one (81) as per Higley's Map of Clinton, on file in the office of the County Recorder of said Alameda County.

4th. Beginning at a point on the Northeastern line of East Sixteenth street, distant thereon seventy-five (75) feet Southeasterly from the point of intersection of said Northeastern line of East Sixteenth street with the Southeastern line of Fourth avenue; thence Southeasterly along said Northeastern line of East Sixteenth street seventy-five (75) feet; thence Northeasterly parallel with said line of Fourth avenue one hundred and ten (110) feet; thence Northwesterly parallel with said line of East Sixteenth street seventy-five (75) feet; thence Southwesterly parallel with said line of Fourth avenue one hundred and ten (110) feet to the point of beginning.

Being a portion of Block Eighty-one (81) as per Higley's Map of Clinton, on file in the office of the County Recorder of said Alameda County.

Bids may be left at the office of Messrs. Reed, Black & Reed, attorneys at law, 1105 The Union Savings Bank building, Oakland, Alameda County, California, or delivered to said executor, personally, or delivered to the clerk of said Superior Court.

Terms of sale: Cash in Gold Coin of the United States, ten per cent of the sum of bid to be paid at the time of making and accompanying bid and the balance to be paid upon confirmation of sale by said Superior Court.

Dated June 25, 1909.
HENRY FREDERICK WICHMAN,
As executor of the last will and testament of Hattie Louise Wichman, deceased.
REED, BLACK & REED, Attorneys for Executor, 1105 Union Savings Bank Bldg., Oakland, Alameda County, California.

DIVIDEND ANNOUNCEMENT.

FARMERS AND MERCHANTS SAVINGS BANK.
Oakland, California.

A semi-annual dividend at the rate of FOUR PER CENT per annum has been declared on savings deposits for the six months ending June 30, 1909, payable on and after July 1, 1909. Dividends not called for are added to and bear the same rate of interest as the principal from July 1, 1909.

GEO. S. MEREDITH, Cashier.

DIVIDEND NOTICE.

FIRST TRUST AND SAVING BANK,
Oakland, California.
(Affiliated with The First National Bank of Oakland.)

For the six months ending June 30, 1909, a dividend has been declared at the rate of four (4) per cent per annum on savings deposits, payable on and after July 1, 1909. Dividends not called for are added to and bear the same rate of interest as the principal. Money deposited on or before July 10th will draw interest from July 1st.

O. D. JACOBY, Cashier.

DIVIDEND NOTICE.

HARBOR BANK, Oakland Cal.

For the six months ending June 30th, 1909, a dividend of 4 per cent per annum has been declared, payable on or after July 1, 1909.

Dividends not called for will be added to and bear the same rate of interest as the principal.

C. B. MERSEREAU, Cashier.

DIVIDEND NOTICE.

STATE SAVINGS BANK,
Oakland, Cal.

For the six months ending June 30, 1909, a dividend has been declared at the of four (4) per cent per annum on savings deposits, payable on and after July 1, 1909. Dividends not called for are added to and bear the same rate of interest as the principal from July 1, 1909.

R. J. McMULLEN, Secretary.

DIVIDEND NOTICE.

CENTRAL BANK
Of Oakland, Cal.

For the six months ending June 30, 1909, a dividend has been declared at the rate of FOUR (4%) per cent per annum on all savings deposits, payable on and after July 1, 1909. Dividends not called for are added to and bear the same rate of interest as the principal from July 1, 1909.

H. A. MOSHER, Cashier.

DIVIDEND NOTICE.

The German Savings and Loan Society, 526 California st.; Mission Branch, 2572 Mission st., near Twenty-second; Richmond Branch, 432 Clement st., between Fifth and Sixth aves., San Francisco. For the half year ending June 30, 1909, a dividend has been declared at the rate of four (4) per cent per annum on all deposits, free of taxes, payable on and after Thursday, July 1, 1909. Dividends not called for are added to and bear the same rate of interest as the principal, from July 1, 1909.

GEORGE TOURNY, Secretary.

DIVIDEND NOTICE.

THE UNION SAVINGS BANK,
Oakland, Cal.

For the six months ending June 30th, 1909, a dividend was declared on June 5th, 1909, at the rate of four (4) per cent per annum on all savings deposits, payable on and after July 1st, 1909. Dividends not called for will be added to and bear the same rate of interest as the principal.

A. E. H. CRAMER, Cashier.

DIVIDEND NOTICE.

ALAMEDA COUNTY LOAN ASSOCIATION.
16th and Clay Sts.,
Oakland, Cal.

Regular Semi-Annual Dividend on Paid-up Stock Deposits, term ending June 30th, 1909, at the rate of 5 per cent per annum has been declared.

Regular monthly payments on installment shares have received earnings at the rate of six per cent per annum, added to previous deposits and earnings, compounding semi-annually.

C. C. VOLBERG, President.
CHARLES P. HOAG, Secretary,
16th and Clay Sts.

PROPOSALS

DRUGS, CHEMICALS AND MEDICINES. COUNTY INFIRMARY, RECEIVING HOSPITAL AND COUNTY JAIL.

For the County of Alameda, State of California, required for the various departments of the county government.

Sealed proposals will be received by the Board of Supervisors of Alameda County, at the board rooms, in the annex to the Hall of Records, in the City of Oakland, County of Alameda, State of California, until 10 o'clock A. M. on Monday, July 19, 1909 (at which time and place they will be opened in the presence of the bidders), for furnishing at such times and in such places and in such quantities as may be required, supplies for the Alameda County Infirmary, the County Jail and Receiving Hospital of the County of Alameda, consisting of drugs and chemicals and medicines, from date of contract to June 30, 1910, inclusive, as per specifications and provisions of a schedule to be furnished by the Clerk of this Board, adopted by this Board June 7, 1909, and according to the conditions and requirements in such schedule contained.

The County of Alameda, through the Board of Supervisors, reserves the right to use in the several departments of the county government greater or less quantities than enumerated in the proposal and schedule should the public interests so require, bids to be awarded to the person or persons whose bid is the lowest on any item or items.

The Board of Supervisors also, in considering any bids, reserves the right to accept or reject all or any of said bids or proposals should the public interests so require.

Samples where required are to be presented for examination by the Board of Supervisors at the board room, the same to be properly marked with name of bidder and schedule number. Sample submitted by successful bidders to become the property of county without cost. County to have right to deduct amounts due contractors for any claims that may accrue through breach of contracts.

No bid will be considered unless made upon said schedules nor unless accompanied by certified check payable to the order of John P. Cook, Clerk of the Board of Supervisors, certified to by some responsible bank for an amount which shall not be less than 10 per cent of the aggregate amount of the proposal or proposals which it accompanies.

Said check to be forfeited to the County of Alameda, as agreed and liquidated damages, should the party or parties to whom the contract shall be awarded fail to enter into the contract within ten (10) days after the award or fail to give a bond required by the Board for the faithful performance of the contract.

All bids must be inclosed in sealed envelopes, addressed to the Board of Supervisors of Alameda County, and be indorsed on the envelopes furnished by the clerk. "Proposals for furnishing supplies for the County of Alameda, required by the various departments of the county government," giving the general name and number as on the schedules or as otherwise provided in schedules.

Dated June 28,, 1909.
C. F. HORNER,
Chairman of the Board of Supervisors, Alameda County, California.
Attest—JOHN P. COOK, Clerk of the Board of Supervisors.

NOTICE OF SALE.

In the Superior Court of the State of California, in and for the County of Alameda.

In the matter of the estate of Carl Gottlieb Schumacher, deceased.

Notice is hereby given that in pursuance of orders of the Superior Court of the County of Alameda, State of California, made on the 18th day of December, 1908, and on the 1st day of June, 1909, in the matter of the estate of Carl Gottlieb Schumacher, deceased, the undersigned, the administrator of the estate of said decedent, will sell at public auction, to the highest bidder, for cash, gold coin of the United States, and subject to confirmation by said Superior Court, on Saturday, the 10th day of July, 1909, at 2 o'clock p. m., at 2317 Santa Clara avenue, Alameda, Alameda County, California, all the right, title and interest of the said Carl Gottlieb Schumacher at the time of his death, and all the right, title and interest that the estate of said decedent has by operation of law, or otherwise, acquired other than or in addition to that of the said Carl Gottlieb Schumacher, at the time of his death, in and to the following described real estate, to-wit:

First—All that certain lot, piece or parcel of land situate, lying and being in the City of Alameda, County of Alameda, State of California, and bounded and particularly described as follows, to-wit:

Lot number eight (8) in block Number one hundred and two (102), as delineated and so designated on a certain map entitled "Map No. 1 of a portion of the Sather trust property in the City of Alameda, Cal., etc.," filed September 17, 1891, in the office of the County Recorder of said Alameda County; and

Commencing at the southwest corner of lot number eight (8) in block one hundred and two (102) as per map hereinafter referred to; and running thence southeasterly parallel with Central avenue fifty (50) feet; thence at right angles southwesterly five and 31-100 (5.31) feet; thence at right angles northwesterly fifty (50) feet; and thence at right angles northeasterly five and 31-100 (5.31) feet to the point of commencement.

Being a portion of Block No. 102 as delineated and so designated on a certain map entitled "Map No. 1 of a portion of the Sather trust property in the City of Alameda, Cal, etc.," filed September 17, 1891, in the office of the County Recorder of said Alameda County.

Second—All that certain lot and parcel of land situate, lying and being in the City of Alameda, County of Alameda, State of California, and bounded and particularly described as follows, to-wit:

Lot B in block Number nine (9) in the Alameda Park Homestead Tract as said lot and block are delineated and designated on a certain map entitled "Map of Alameda Park Homestead," filed May 30th, 1874, in the office of the County Recorder of said Alameda County.

Third—All that certain lot, piece or parcel of land situate, lying and being in the City of Alameda, County of Alameda, State of California, and bounded and particularly described as follows, to-wit:

Commencing at the point of intersection of the southerly line of San Jose avenue with the west line of Regent street and running thence southerly along said line of Regent street eighty-eight (88) feet four (4) inches; thence westerly parallel with San Jose avenue one hundred and twenty-eight (128) feet, three and one-fourth (3¼) inches, thence northerly parallel with Regent street eighty-eight (88) feet four (4) inches, and thence easterly along said southerly line of San Jose avenue one hundred and twenty-eight (128) feet, three and one-fourth (3¼) inches to the point of commencement.

Being all of lot "A" and the northerly six (6) feet of lot "B" in block number forty-eight (48) of Alameda Park Homestead, Alameda, as said lot and block are delineated on a certain map entitled "Map of Alameda Park Homestead," filed May 30th, 1874, in the office of the County Recorder of the said Alameda County.

Fourth—All that certain lot, piece or parcel of land situate, lying and being in the City and County of Alameda, State of California, and bounded and particularly described as follows, to-wit:

Commencing at a point on the eastern line of Park avenue distant thereon eighty-eight (88) feet three (3) inches southerly from the southern line of San Jose avenue, and running thence southerly along the said line of Park avenue forty-four (44) feet one (1) inch; thence easterly parallel with San Jose avenue one hundred and twenty-eight (128) feet three and one-quarter (3¼) inches; thence northerly parallel with Park avenue forty-four (44) feet one (1) inch; and thence westerly parallel with San Jose avenue one hundred and twenty-eight (128) feet three and one-quarter (3¼) inches to the place of beginning.

Being a portion of lot marked "D" in block No. 48 as the same are delineated and designated on the plat entitled "Map of Alameda Park Homestead," filed on May 30th, 1874, in the County Recorder's office of said Alameda County.

Terms and condition of sale: Cash, gold coin of the United States, ten per cent to the said auctioneer on the day of sale, balance on confirmation by the said Superior Court of the said sale.

GEO. GRAY,
Administrator of the Estate of Carl Gottlieb Schumacher, Deceased.
GEO. W. REED and JOHN E. DeLANCEY, Attorneys for Public Administrator, Rooms 1101-2 Union Savings Bank Building, Oakland, California.

CLASSIFIED ADS IN THE TRIBUNE PAY BIG RETURNS FOR MONEY INVESTED.

DEPARTURES AND ARRIVALS OAKLAND

On and after June 20, 1909.

Leave—SIXTEENTH-STREET STATION—Arrive

7:34a—Richmond, San Pablo, Pinole, Crockett, Port Costa, Benicia, Suisun, Sacramento, Roseville, Wheatland, Marysville, Chico, Red Bluff, Anderson, Redding, Dunsmuir, Davis, Woodland, (Marysville, Oroville), Williams, Willows, Orland (Hamilton), Corning, Elmira, Vacaville, Winters, Ramsey ... 6:59p

8:13a—Vallejo, Santa Rosa, Napa, St. Helena, Calistoga, Crockett, Port Costa, Martinez, Avon, Concord, Walnut Creek, Alamo, San Ramon, Dougherty, Pleasanton ... 5:40p

8:53a—Richmond, Port Costa, Martinez, Bay Point, Antioch, Byron, Tracy (Stockton), Modesto, Merced, Fresno, Selma, Goshen Junction, Hanford, Visalia, Lindsay, Porterville, Bakersfield; Yosemite Valley, via Merced and El Portal ... 4:05p

9:36a—Atlantic Express—Port Costa, Benicia, Elmira, Davis, Sacramento, Colfax, Truckee, Reno, Winnemucca, Battle Mountain, Cobre, Ogden, Salt Lake City ... 7:54p

10:12a—Stege, Richmond, San Pablo, Pinole, Rodeo, Vallejo Junction, Port Costa, Martinez, Bay Point ... 6:07p

10:55a—Los Angeles Passenger—Richmond, Port Costa, Bay Point, Byron, Tracy (Stockton), Merced, Berenda (Raymond), Fresno, Tulare, Bakersfield, Los Angeles—Hanford, Lemoore—Visalia ... 7:07p

10:55a—Vallejo, Mare Island, Napa Junction, Napa ... 10:58a

11:17a—Richmond, Port Costa, Suisun, Sacramento, Roseville, Auburn, Colfax, Truckee, Boca, Reno, Sparks, Churchill, Mina, Tonopah, Goldfield; Laws, Keeler. Sacramento, Roseville, Marysville, Gridley, Chico, Vina, Tehama, Red Bluff ... 7:11a

12:37p—Overland Limited—Ogden, Cheyenne (Denver), Omaha, Cedar Rapids, Chicago; Salt Lake City, Denver, Kansas City, Des Moines, Chicago. No local passengers carried between any stations, San Francisco and Truckee ... 12.27p

3:31p—Richmond, Port Costa, Benicia, Suisun (Elmira, Vacaville), Winters, Sacramento; Davis, Woodland, Yuba City, Knights Landing, Marysville, Palermo, Oroville ... 6:48p / 10:14a

3:53p—Port Costa, Martinez, Bay Point, Cornwall, Antioch, Byron, Lathrop (Stockton), Modesto, Turlock, Merced, Berenda, Madera, Fresno ... 11:34a / 11:04p

4:34p—Vallejo, Santa Rosa, Napa, St. Helena, Calistoga—Port Costa, Martinez, Concord, Walnut Creek, Turlock, Alamo, Danville, San Ramon, Dougherty, Livermore ... 8:54a

5:34p—Owl Limited—Port Costa, Tracy, Newman, Los Banos, Mendota, Kerman, Fresno, Selma, Tulare, Bakersfield, Los Angeles. Returns via Merced, Modesto, Tracy, Port Costa ... 8:10a

5:38p—El Dorado—Richmond, Pinole (Vallejo, Mare Island), Port Costa, Benicia, Suisun, Sacramento, Connects with motor car at Sacramento for Roseville, Lincoln, Wheatland, Marysville, Oroville, Fair Oaks and Folsom ... 10:53a / 12:27p

6:34p—Shasta Limited—Portland, Tacoma, Seattle, via Shasta Springs. (Sleeping car train—does not carry local passengers. First class pay tickets) ... 8:44p

7:16p—Eastern Express—Port Costa, Suisun, Elmira, Sacramento, Colfax, Truckee, Boca, Reno (Wadsworth), Hazen (Fallon), Battle Mountain, Palisade, Elko, Cobre, Ogden, Salt Lake City, Pueblo, Denver, Kansas City, St. Louis, Chicago ... 7:[illegible]

7:34p—Stege, Richmond, Pinole, Vallejo, Crockett, Port Costa, Martinez, Avon, Bay Point ... **10:5[illegible]

8:57p—Oregon Express—Port Costa, Benicia, Sacramento, Marysville, Gridley, Chico, Tehama, Red Bluff, Shasta Springs, Weed (Mt. Hebron, Mt. Dod), Klamath Falls), Ashland, Portland ... 9:05a

9:37p—China and Japan Fast Mail—Port Costa, Benicia, Sacramento, Truckee, Reno, Cobre, Ogden, Cheyenne, Denver, Kansas City, Omaha, Chicago ... 2:09p

12:14a—Portland Express—Davis, Woodland, Williams, Colusa Junction, Willows, Corning, Redding, Dunsmuir, Shasta Springs, Sisson, Weed, Medford, Albany, Ashland, Portland, Tacoma, Seattle ... 11:55a

FIRST STREET AND BROADWAY.

4:35a—Elmhurst, San Leandro, Hayward, Niles, Alviso, Agnew, San Jose ... 6:42p

2:49a—Niles, Livermore, Tracy, Lathrop, Stockton, Lodi, Brighton, Sacramento. Returns via Suisun, Benicia, Port Costa, 10th street ... .

7:17a—San Leandro, Lorenzo, Hayward, Decoto, Niles, Irvington, Milpitas, San Jose, Connects at San Jose with No. 32 for Salinas, Pacific Grove and way stations ... 6:30a

7:17a—No. 22, The Coaster—Soledad, Paso Robles Hot Springs, Santa Margarita, San Luis Obispo, Pismo, Oceano, Guadalupe, Santa Barbara, Ventura, Oxnard, Los Angeles—Lompoc—Pajaro—Castroville, Del Monte, Monterey, Pacific Grove ... 2:02p

8:16a—Niles, Pleasanton, Livermore, Altamont, Lathrop, Stockton ... 6:55p

8:16a—Tracy, Newman, Los Banos, Kerman, Fresno—Armona, Hanford, Goshen Junction, Visalia ... 3:52p

8:36a—Alvarado, Newark, Agnew, Santa Clara, San Jose, Los Gatos, Wright, Glenwood, Santa Cruz ... 5:08p

Connects at Santa Clara with No. 24, San Luis Obispo Passenger—Gilroy, Salinas, Paso Robles Hot Springs, Atascadero, San Luis Obispo—Hollister, Tres Pinos—Pajaro, Watsonville, Del Monte, Monterey, Pacific Grove ... 6:08p

9:39a—Niles, Pleasanton, Livermore, Tracy, Lathrop, Stockton, Lodi, Galt, Sacramento; Oakdale, Chinese, Jamestown, Sonora, Tuolumne, Angels ... 3:52p

1:57p—San Leandro, Lorenzo, Hayward, Niles, Irvington, Warm Springs, San Jose ... 7:11a

Connects at San Jose with No. 28, Del Monte Express—Gilroy, Chittenden, Pajaro, Watsonville, Santa Cruz, Castroville, Del Monte, Monterey, Pacific Grove, Salinas ... 2:02p

2:16p—San Leandro, Hayward, Niles, Centerville, Newark, Alviso, Agnew, Santa Clara, San Jose ... 9:26a

2:36p—Alvarado, Newark, Agnew, Santa Clara, San Jose, Los Gatos, Wright, Laurel, Boulder Creek, Santa Cruz ... 9:10p

3:19p—San Leandro, Lorenzo, Hayward, Decoto, Niles, Irvington, San Jose ... 6:50a

No. 10, Sunset Express—El Paso, San Antonio, New Orleans, Washington, D. C., New York.

No. 10—Salinas, Paso Robles Hot Springs, San Luis Obispo, Guadaloupe, Surf, Santa Barbara, Ventura, Oxnard, Los Angeles, Del Monte, Monterey, Pacific Grove; Golden State Limited Sleeper for Kansas City, St. Louis, Chicago ... 2:02p

4:36p—Niles, Pleasanton, Livermore, Altamont, Lathrop, Stockton, Lodi, Arrive via Martinez at 16th-street Depot ... .

5:16p—San Leandro, Lorenzo, Hayward, Decoto, Niles, Sunol, Pleasanton, Livermore ... *7:50a / **11:03a

5:27p—Russell, Mt. Eden, Newark, Santa Clara, Campbell, San Jose (Saturday and Sunday only—Wright, Laurel, Santa Cruz—return Sunday and Monday) ... 8:54a

5:59p—San Leandro, Lorenzo, Hayward, Decoto, Niles, Irvington, Milpitas, San Jose ... 2:52p

6:16p—San Leandro, Lorenzo, Hayward, Decoto, Niles, San Jose, Connects at San Jose with No. 18 Los Angeles Express—Gilroy, Salinas, King City, Paso Robles Hot Springs, Atascadero, San Luis Obispo, Pismo, Santa Barbara, Los Angeles ... 8:50a

11:36p—Yosemite Valley via Niles, Merced and El Portal (Sleepers open at Oakland Pier at 9:30 p. m.) Arrive via Martinez at 16th-street depot ... .

Niles, Livermore, Tracy, Lathrop, Modesto, Turlock, Merced, Berenda, Madera, Fresno, Returns via Kerman, Newman, Tracy, Byron, Port Costa, 16th Street ... .

SOUTHERN PACIFIC STEAMER SERVICE.
Oakland Harbor Ferry, Broadway Wharf.

Week days—6:00a, 7:00a, 8:00a, 9:00a, 10:00a, 11:00a, 12:00m, 1:00p, 2:00p, 3:00p, 4:00p, 5:00p, 6:00p, 7:00p, 8:00p, 9:00p.

Sundays—6:00a, 7:30a, 9:00a, 10:30a, 12:00m, 1:30p, 3:00p, 4:30p, 6:00p, 7:30p, 9:00p, 10:30p.

*1:00p—Collinsville, Rio Vista, Isleton, Walnut Grove, Vorden Courtland, Sacramento. From San Francisco, south end of Ferry Building ... 11:30p

*Sunday excepted. **Sunday only.

BIRTHS, MARRIAGES AND DEATHS

MARRIAGE LICENSES.

The following marriage licenses have been issued:

VINER—PATTERSON—Herbert R. Viner, 35, and Ida S. Patterson, 35, both of Oakland.

COOPER—GASKILL—William M. Cooper, 33, and Marybelle Gaskill, 23, both of Oakland.

ZAHN—JESKE—Samuel H. Zahn, 27, and Anna Jeske, 20, both of Oakland.

DUNN—ROBERTS—Richard P. Dunn Jr., 21, and Myrtle I. Roberts, 21, both of Oakland.

FAY—RYALL—Glenn D. Fay, 40, Cloverdale, and Sarah A. Ryall, 35, San Francisco.

ALFONSO—SIVA—Manuel C. Alfonso Jr., 22, and Lucy V. Silva, 19, both of San Leandro.

HENRY—FUBLER—Thomas Henry, 35, and Adella E. Fubler, 33, both of Oakland.

MAAS—REICHERT—William E. Maas, 26, and Alice M. Reichert, 22, both of Alameda.

BARKER—STEGMERE—Joseph C. Barker, 30, and Amy B. Stegmere, 21, both of Oakland.

CLOPTON—FITZGERALD—Claude O. Clopton, 21, and Marguerite Fitzgerald, 18, both of San Francisco.

HICKEY—WERSEN—Carroll T. Hickey, 37, and Cecelia H. Wersen, 24, both of Oakland.

GONSALIVES—PEREVIA—Joaquin Gonsalives, 25, and Mary Perevia, 17, both of Oakland.

PUTZ—BRYAN—Rodney A. Putz, 23, Tacoma, and Ruth Bryan, 23, Oakland.

RODINGNES—MONIAH—Joseph C. Rodingnes, 27, and Antonio S. Moniah, 18, both of San Jose.

BOARD OF HEALTH REPORT.

The following death certificates have been filed at the Health Office:

Name	Age	Date of Death.	Cause.
Collins, Thomas E.	37	July 2	Lobar pneum.
Dennis, Abraham L.	44	June 29	cyanide of potassium poisoning.
Folcia, Guiseppi	65	July 2	Cholelithiasis
Gaill, Rosa	41	July 2	Chronic nephri.
Hoy, Fook	52	July 1	Pneumonia
Quan, Harry	9m	July 3	Lobar pneum.

DEATHS.

COLLINS—In Oakland, July 2, 1909, Thomas E., beloved son of Mary and the late Peter Collins, and loving brother of Mrs. Mary T. Denne and Mrs. Herbert E. Copp, a native of Grass Valley, Cal.

FOLCIA—In Oakland, July 2, 1909, Guiseppi Folcia, a native of Italy, aged 65 years.

GIBSON—In Oakland, Cal., July 2, 1909, Mrs. Anna Westphal Gibson, dearly beloved mother of Mrs. W. S. Bracktle, Mrs. E. Kelly, Julius and Christine Westphal, grandmother of Calanthe Bracktle, beloved sister of Mrs. Kate Riegelhuth and Louis Nicolas, a native of Germany, aged 60 years, 10 months and 23 days.

LAWTON—At the Alameda County Infirmary, July 3, 1909, Mrs. F. Lawton, a native of Germany, aged 50 years, 8 months and 23 days.

WYLDER—In Alameda County Hospital, June 30, 1909, William Page Wylder, beloved husband of Josephine Wylder, and father of Helen, Annie and William L. Wylder, a native of Massachusetts, aged 76 years. (Jersey City, N. J., papers please copy.)

CARD OF THANKS.

We desire to extend our sincere thanks to the members of Lyon Post, G. A. R., Lyon Relief Corps and Colonel E. D. Baker Camp, S. of V., and all our other friends who assisted us and for the beautiful floral pieces given in our late bereavement.

(Signed) B. JUDELL,
OSCAR JUDELL.

665 Seventh Street.

BIRTHS.

ANDERSON—In Oakland, June 27, 1909, to the wife of Fred Anderson, a daughter.

FUGIMOTO—In Oakland, June 23, 1909, to the wife of Kakichi Fugimoto, a son.

MINAKATA—In Oakland, June 28, 1909, to the wife of Katsusiburo Minakata, a son.

MORTER—In Oakland, June 26, 1909, to the wife of Frederick W. Morter, a daughter.

STARETT—In Oakland, June 29, 1909, to the wife of Danville W. Starett, a son.

Albert J. Brown, Pres.
Amos W. Evans, V. Pres. and Mgr.
Albert Brown Company
FUNERAL DIRECTORS
Business Established 1877.
FUNERALS PROPERLY CONDUCTED.
570-72 Thirteenth St., Oakland.
Odd Fellows Building, Berkeley.
Phone Oakland 18. Home A 3018,
Berkeley 981.

Photo Engraving
THE PHOTO ENGRAVING AND ART DEPARTMENT OF THE TRIBUNE
IS THE MOST COMPLETE AND EFFICIENTLY EQUIPPED IN THE STATE. ALL KINDS OF ZINC AND COPPER CUTS FOR ALL PRINTING PURPOSES.
THE TRIBUNE
PHOTO ENGRAVING DEPARTMENT
8th and Franklin Sts.
PHONE OAKLAND 528
Finest Work at Reasonable Prices, Prompt Delivery.

WANT ADS
Bring Quick
RETURNS
WHEN PLACED IN
The Tribune
Let Us Introduce You to Our Circle of Friends
TRIBUNE WANT ADS.

Advertising Cuts
Business Cards
Catalogue Cuts
Designs & Drawings
Labels & Illustrations
Maps & Tracings
Pamphlet Covers
Perspectives, Posters.
BLACK AND COLORS
LINE AND WASH
"TRIBUNE" COMMERCIAL ART DEPT
COR. 8TH & FRANKLIN STS. PHONE "OAKLAND" 528, Local 14

OFFICIAL RECORDS

DEEDS RECORDED THURSDAY, JULY 1.

John W. and Minnie M. Alexander to Charles E. and Margaret McCarthy (wife), E Linden, 172.10 N of West Twelfth, N 29.4 by E 125, portion of lots 7 and 8, block D, map of Oakland Central Homestead Association, Oakland; $10.

Mary E. Rider to Edward W. and Mary V. Brock (wife), NW Eleventh avenue (Pierce), 100 NE of East Fifteenth (Madison), NE 50 by NW 100, portion of block 98, Clinton, Oakland; $10.

J. O. C. Bruns to John and Margaret Bowen (wife), E Adeline, 129.6 N of West Twelfth, N 57 by E 122, portion of block 575, Oakland; $10.

C. G. and Josephine Hildebrand to Allen A. Young (married), NW Irving avenue, 806 SW of East Twentieth, SW 35 by NW 110, lot 12, map of resubdivision of Corley tract, Oakland; $10.

B. S. and C. V. Hanson to George W. Austin, N Fifty-third (Plumas), 57 E of Market, E 31 by N 85, portion of lots 26, 27 and 28, block O, map of Santa Fe tract No. 4, Oakland; $10.

Eliza A. Learn (widow) to Wagner S. Smith, undivided one-fourth SE Seventh avenue, 37.6 SW of East Twelfth, SW 37.6 by SE 100, portion of block 83, Oakland; $10.

Same to Kittie E. Newsom and Maud L. Smith and Charles L. Learn (single), undivided three-fourths of same; gift.

Wickham Havens and wife to J. F. Loughery Company (corporation), lot 64, map of Oak Park tract, Oakland; $10.

J. E. Bourn to Philena G. Bourn (wife), N Moss avenue, 30 E of Latimer place, E 30 by N 100, lot 9, Latimer tract, Oakland; gift.

Carrie F. Scnall (single) to W. H. and J. L. McCarthy (wife), portion of lot 23, block D, map of Peralta Heights, Oakland; $10.

Emily K. Goggin (single) to Mary H. and Gerald E. Goggin, SE Alameda avenue and Chestnut, S 45 by E 100, Alameda; gift.

Emily K. Goggin (single) to Rosamond C. and Walter W. Goggin, NW Second avenue, 152 SW of East Fifteenth, SW 40 by NW 100, portion of block 52-130, Clinton, Oakland; gift.

Janet and Edward C. Phelps to Ann Young (widow), N Fifty-fourth, 220 62 E of Grove, E 40 by N 130, lot 85, block C, map of Bowles & Fitzgerald tract, Oakland; $10.

Joseph and W. A. C. Lange (husband) to Agnes M. Machen (wife of R. J.), S Adams, 222.66 E Perkins, E 50 by S 125, lot 4, block 2, map of subdivision 1 of Adams Point property, Oakland; $10.

George W. and Margaret Austin to Herman S. McKeen (single), E Clay, 70 N of Eight, N 30 by E 75, lot 4 and N 5 feet of lot 3, block 90, Kellersberger's map, Oakland; $10.

William and Elizabeth M. McCann (wife) to George H. Noble, E Park, 382 4 S of San Jose avenue, S 50 by E —, lot D, block 19, Alameda Park Homestead, Alameda; $10.

Ella E. Nathaniel (single) to E. J. Overand (single), E King, 75.8 S of Prince, E 120, S 34, W 120, N 32.6, portion of lot 50, block 5, Berkeley; $10.

John M. and Ella D. Chase (wife) to Arnold E. Needham, lots 8, 9 and 10, block B, and lot 18, block C, amended map of Lorin Heights tract, Berkeley; $10.

Clara S. and John A. Reid (husband) to Adam W. and Anita McCoy (wife), SE Mountain View avenue and Almond, E 150 by S 150, lots 23, 24 and 25, block 34, map of resubdivision of block 34, Warner tract, Brooklyn township; $10.

Charlotte B. and William H. Bartsch to Herbert A. Messenger (single), NW High, 140.95 1-2 NE of Glen avenue, NW 126, NE 33.33, SE 132, SW 33.33 to beginning, portion of lot 3, map of land of Brooklyn Land Company, Brooklyn township; $10.

Rebecca and Karl Frost (husband) to Joseph S. Marshall, lot 49 and N 5 feet of lot 50, block M, map of Fruitvale Boulevard tract, Brooklyn township; $10.

The Talcott Land Company to A. C. Porterfield, lot 9, block 14, map of Melrose Heights, Brooklyn township; $10.

Francis E. Jackson, Harry J. and Catherine A. Cook (wife) to R. E. Reeves, lot 28, block B, map of resubdivision of High Street Villa tract, Fruitvale, Brooklyn township; $10.

Lulu S. and W. L. Taylor (husband) to George Farley, lots 5 and 6, block T, amended map of the Moss tract, Brooklyn township; $10.

Jennie F., E. B. & A. L. Stoe Company to Maria A. Mitterwald, lot 50, map of Elmhurst, Brooklyn township; $10.

Same to Mrs. Amy McElroy (widow), lot 332 and SW 12.6 feet of lot 331, map of Stone Orchard, Brooklyn township; $10.

S. A. and Georgia Potter (wife) to Charles A. Jackson (married), NE Williams, 196 SE Nutley avenue, SE 41 by NE 110.33, lot 9 and portion of lot 8, map of resubdivision of lots 58 and 59, Kingsland tract, Brooklyn township; $10.

Hayward Land Company to W. B. Thomas, lot 81, block 10, amended map of the Hayward City tract, Eden township; $10.

Robert G. and Letitia Leeman to Charles A. Bruce, W Second, 100 S of Augela, S 100, W 100, N 100, E 100, lots 11 and 12, block G, map of J. A. Neal's revised plan of Town of Pleasanton, Pleasanton township; $5.

D. W. and Belle Aronhalt (wife) to Fannie E. and W. M. Spayd (husband), property in San Joaquin county; $10.

DEEDS RECORDED FRIDAY, JULY 2.

G. T. Gould to Rachel A. Gould, lot 123, map of Piedmont-by-the-Lake, Oakland; $10.

Nicola Grondonca (single) to Eleanor E. Underwood (single), S Vernon avenue, 300 E of Telegraph avenue, E 50 by S 138, portion of lot 53, Temescal Park, Oakland; $10.

J. J. and Eda Johnson to Lillie J. Welch, NE East Nineteenth, 105 NW of Fifth avenue, NW 35 by NE 105, portion of block 8, Clinton, Oakland; gift.

Mary A. and Israel Snyder (husband) to Anna Needham (married), SE East Twenty-first and Twentieth avenue, S 110, E 25, N 110, W 25, lot 12, block 32, map of resubdivision of block 32, San Antonio, Oakland; $10.

Louise J. and George E. Williams to Byron C. Hall (single), W Lockslev avenue, 268.74 N of Clifton, N 30 by W 100, portion of lot 43, map 2, block J, Vernon Park tract, Temescal, Oakland; $10.

Pacific Improvement Company (corporation) to First Church of Christ, Scientist, of Alameda, intersection of SW line of Central avenue with NW line of Walnut, NW 150 by SW 140, lots 10, 11 and 12 in E one-half of block B, map of lands adjacent to Encinal, Alameda; $6750.

Walter and Ada H. Gale (wife) to Frances D. Olney, E Etna, 250 S of Kearney, S 50 by E 135, portion of block 5, property of John Kearney, Berkeley; $10.

Albert G. and Clara A. Dexter to Stauffer Chemical Company, lots 15, 16 and 18, map 2, Boehmer's ranch, Brooklyn township; $10.

Jonathan R. Talcott and wife to Trustees of Bay Avenue Methodist Church of Melrose, portion of plot 7, map of Hemphill tract, Brooklyn township; $10.

Silas L. and Dell C. Savage to J. C. Safford, SW Sixth and Lizzie, W 47.53, S 150, map of S Addition to Livermore, Murray township; $10.

Mary R. Kimball (widow) to Mary E. Fitzhugh (wife of William M.), N Bancroft way, 290.33 E of Piedmont avenue, E 50 by N 150, being S 150 feet of lot 16, map of Benton property, Berkeley; $10.

Standard Realty and Development Company to Henry H. Dunlap, SE Rose avenue and Pleasanton avenue, E 27.56, SW 153.9, W 39.1, N 154.90 to beginning, containing 300 square feet, Pleasanton township; $10.

Ferdinand O. and Cora P. Gellnas to J. K. Marquis (married), S Fifty-seventh, 177.6 W from intersection with W line of the 30-foot right of way of the Atchison, Topeka and Santa Fe Railway, W 32.6 by S 125, Oakland; $10.

A. J. and Sophie M. Snyder (wife) to J. N. Bonham (married), lot 12, map of A. J. Snyder's Piedmont Terrace by the Lake, Oakland; $10.

G. A. Botsford (single) to the City of Oakland, portion of lot 3, map of Coggswell tract, Oakland; $6000.

Mary E. Burke (widow) to Minnie L. Hall, SW Walnut (Grand avenue), 100 SW of Olive, SW 100, by SE 140, lots 46 and 45, map of Marion tract, Brooklyn township; $10.

E. N. Tapscott to Wilson Hamilton, lots 16 and 17, block E, map of resubdivision of Kinsell tract at Elmhurst, Brooklyn township; $10.

Same to George and Flora Greer (wife), lots 22 and 23, block E, map same; $10.

O. P. and Eliza E. Hayes (wife) to O. E. Hotle, undivided one-fourth NE Castro and Fourteenth, N 108.9 by E 70, portion of block 256, Oakland; $10.

The Talcott Land Company to Friederich Altschwager, S Twelfth (James), 95 W of Willow, W 47.6 by S 125, portion of lot 12, block B, map of Oakland Point Homestead tract, Oakland; $10.

Friederich Altschwager to M. T. Minney (married), beginning at intersection of SE line of lot 4 with NE line of county road from Oakland to San Leandro, thence NW 185.04 to SE line of tract conveyed to P. A. McGinness March 8, 1907, 1325 D. 201, NE 280, NW 120, NE 491.86 to SE line of tract conveyed to Harold George September 4, 1906, 1220 D. 77, thence SE 293.7 SW 687.72 to beginning, containing 4.283 acres, portion of lot 4, Brooklyn township; $10.

Adam and William J. Gilliland to Thomas L. and Sarah Wallace (wife), E Kirkham, 175 S of Tenth, S 32 by E 115, lot 21 and portion of lot 20, block 550, map of blocks 549 and 550, and portion of block 561, property of Colonel John Scott, Oakland; $10.

Lillie M. and C. A. Orr (husband) to Mary J. Bertrand (widow), S Ward, 440 W of Fulton, W 40 by S 134.6, lot 12, block D, Blake tract, Berkeley; $10.

James M. and Sarah J. Gibson (wife) to E. S. Barney, lots 1, 2, 4, 5, 11 to 14, block A, map of Gibson tract, Hayward, Eden township; warranty deed; $10.

Thomas I. and Lena Gibson (wife) to same, SE C street, 250 NE of Main, NE 156 by SE 213.04, portion of Town of Hayward, Eden township; warranty deed; $10.

Henry C. Shock to Alma R. Green, E Josephine, 119.90 S of Vine, S 40 by E 135, lot 27, block 2, Northlands tract No. 1, Berkeley; $10.

L. N. and Mary A. Wood (wife) to G. A. Crawfis, lot 16, map of Halycon Court tract, Berkeley; $10.

Nellie B. and J. L. Scotchler to the Regents of the University of California, lot 20, amended map of University Heights, Oakland township; $10.

Eugene F. Contoleno to Royal Miller, lots 21 and 36, block 16, map of Home Park tract resubdivision of blocks 13 to 16, I. M. Wentworth Boot & Shoe Company's tract, Berkeley; quitclaim deed; $1.

Andrew and Anna Park (wife) to Mary I. Eccleston, lot 14, block A, map of Central Piedmont tract, Oakland township; $10.

Mary I. and Edward Eccleston to Harold R. Bergy, same; $10.

Ernest E. and Susan E. Hookham to Harriet E. Ericson, S Palmetto, 225 W of Boston avenue, W 25 by S 129.75, lot 17, map of Prospect Hill tract, resubdivision of block B, Brooklyn township; $10.

Louis Heino to Walter L. Heino, lot 32, block B, map of East Fourteenth Street Villa tract, Brooklyn township; gift.

Charles H. and Emma J. Conklin to Julius L. Fine, E Webster, 280.45 N of Durant, N 60 by E 150, Oakland; $10.

National Realty Company to Melina V. Mannstrom, NE East Twenty-first, 357 SE Twenty-first avenue, SE 32 by NE 140, being NW 14 feet of lot 35 and SE 18 feet of lot 36, block 67, map of North Addition to Brooklyn, Oakland; $10.

BUILDING CONTRACTS.

June 24—W. Converse, owner, with Piedmont Heights Building Company, contractor, lot 7, block B, map of Fourth Avenue Terrace, Oakland, fort $2700. Plans and specifications filed. (Recorded July 1, 1909.)

July 1—The Board of Trustees of Mills College, owner, with E. T. Leiter && Sons, incorporated, contractors, for gymnasium on grounds of Mills College, Oakland, for $24,957. (Recorded July 2, 1909.)

WILL ATTEMPT TO REACH COOK

Arctic Explorer if Alive Will Probably Be Found at a Peary Station

NEW YORK, July 3. — Although the projected special relief expedition for the rescue of Dr. Frederick A. Cook in the Arctic regions was abandoned or at least did not materialize with the opening of the year, it became known yesterday that efforts to reach Dr. Cook are to be made this summer and that notwithstanding any controversy that there may be between Lieutenant Peary and Dr. Cook or between the friends and supporters of the two men, it may turn out that navigators going to the assistance of Peary this season may return with Dr. Cook or with word from him.

Says Wallace

The statement was made by Dillon Wallace, the explorer, who went north with the late Leonidas Hubbard and who had been asked last winter to take charge of the proposed Cook relief expedition. Mr. Wallace was at the studio of E. W. Deming, the painter of Indian life, last evening when he talked of the matter, surrounded by some of Mr. Deming's interesting canvases and some of his own Labrador relics.

"I was asked to go on the Cook relief expedition last January," he said, "and I felt obliged to decline for several reasons. A thoroughly equipped relief expedition would have been very costly, and it really seemed to me useless to attempt winter work there. Moreover, it is my opinion that in all probability Dr. Cook is either at Etah, Cape York or Upernavik, if he has not perished. And if he is at any of those places he will be found this summer by the men taking supplies to Peary.

Start in July

"It is most fortunate that Captain John Bartlett is going north on this work. He starts on July 15 to take coal to Peary, and he will visit Upernavik, Cape York and Etah. Captain Bartlett is an experienced man in those latitudes and he will get into communication with the Eskimos and will be able to make inquiries for Dr. Cook if he does not find him at one of those points, and if there is any information to be had he will get it.

"Dr. Cook ought to be at Etah. He should have been there last September, and the man he left there had authority to come home at the time Peary's party reached there if the doctor had not then returned. The doctor was not there then, but of course he might have been delayed longer than he expected.

Maybe Is Dead

"If by this time he has not reached one of those places I am afraid he is not living, although it is possible that he may have been forced around to the other side of Greenland. It may be that the current carried him to the eastern side of Greenland and that he was compelled to make for Shannon Island. He was aware that there are several caches there and if he reached that point he would find supplies enough to sustain him for two or three years or even longer. In that case we might not hear of him for three or four years for he would be obliged to wait until some whaler put in there as the whalers sometimes do.

"It is fortunate indeed that Captain Bartlett is going to Etah, Cape York and Upernavik, the most likely places to find the doctor, and personally I am very glad indeed, for it relieves me of a very hard task. I want to get away on a trip, but it is not a ship cruise I crave, but a canoe trip on a hunting and fishing expedition, with perhaps some incidental exploration. I may get to Labrador, although my plans are not definite at present.

Wasting Time

"It is my belief that the men who attempt the Pole by the Greenland route are all wrong and are wasting their time. I believe that the only way to get to the Pole is to start at Bering Sea and go with the current. Of course there are two currents, or rather the current divides, and those who have attempted that course have got into the wrong current. All the explorers know of this route and of the current, but the trouble is this scheme would take too long; it would require three or four years, and they do not want to give up the time. But that current must carry one either over or very near to the Pole, and I think that that is the only way to get there."

ANNUAL PATIENT ON FIFTH HOSPITAL VISIT

Harrisburg Man's Latest Hurt Is Like Unto That of Achilles

HARRISBURG, July 3. — Charles A. Bankes received his annual treatment today at the Harrisburg Hospital. This is the fifth time that Bankes has turned up at the hospital with just about twelve months between each two.

The first time he had on arm broken; the second, a cut on the head; the third, a piece of steel in the eye; the fourth, another laceration of the head.

This morning Bankes had a foot caught between rollers at a tin plate plant and found that one of his tendons was as vulnerable as was that upon Achilles.

WOMAN BURNS TO DEATH IN LODGING HOUSE FIRE

SEATTLE, July 3. — Fire just before daylight this morning destroyed a lodging house in which scores of people were sleeping and Mrs. Eliza Borella, an aged woman, was burned to death. Three firemen were severely bruised in the caving of the ruins.

Other appellate courts should feel no sense of rivalry because the Missouri Legislature has created a new one in Springfield. The appellate industry has increased enormously in recent years, and there is business enough to keep them all busy.—Kansas City Star.

FINANCIAL AND COMMERCIAL NEWS

MINING STOCKS

NEVADA AND COMSTOCK MINING STOCKS

Furnished by W. C. Ralston, 353 Bush St., San Francisco.

Regular Session, Saturday, July 3.
CLOSING QUOTATIONS.

	Bid.	Ask.		Bid.	Ask.
TONOPAH.					
Tonop of Nev.	6.50	..	Combn Frac.	60	..
Montana	..	70	Booth	10	11
Tonopah Ex.	45	50	Blue Bull	05	06
MacNamara	25	26	Silver Pick	11	..
Midway	20	..	Florence	3.00	..
Belmont	83	93	Daisy	22	24
West End	22	24	Kewanas	07	08
Jim Butler	10	..	Red Hills	06	07
Goldf Con	7.05	..	Oro	05	07
Sandstorm	09	..	Atlanta	09	11
Columbia Mt.	10	..	Great Bend	05	06
Jumbo Ex.	11	..	Diam B B Con	02	03
COMSTOCK.					
Ophir	1.45	..	Challenge Con.	18	..
Mexican	1.00	1.02½	Occidental	15	..
Gould & Curry	18	20	Andes	14	16
Best & Belch.	35	87	Scorpion	05	06
Con Virginia	85	86	North Star	02	04
Savage	20	22	Rescue Consol.	02	03
Chollar	18	..	Kendall	04	..
Potosi	85	..	Adams	01	02
Hale & Nor.	22	20	Blue Bell	02	03
Crown Point	40	..	Columbia	..	03
Yellow Jacket	48	..	Hibernia	01	03
Con Imperial	02	03	Saint Ives	10	11
Kentuck	05	..	Conqueror	..	03
Alpha	02	04	Lone Star	03	04
Belcher	44	48	Wonder	..	02
Confidence	75	85	Red Top Ex.	02	03
Sierra Nevada	28	29	Great Bend Ex	01	02
Utah	04	05	Great Bend An	01	02
Bullion	..	20	Goldf Portland	02	03
Exchequer	25	..	Cracker Jack	01	02
Overman	32	33	Frances-Mohawk	05	07
Justice	02	..	C O D	..	15
Union	46	47	Yellow Tiger	06	07
Alta	03	..	Grandma	01	02
Julia	06	07	Florence Ex.	C2	03
Caledonia	..	18	Diam Trian	01	02
Silver Hill	07	..	Merger Mines	..	08
BULLFROG.					
Mont Bullfrog	..	01	Montgomery Mt	03	04
Bullfrog N B	02	..	Homestake Kg.	01	02
Amethyst	01	03	Tramp Con	04	06
Bonnie Clare	03	04	Valley View	04	06
Mayflower Con	09	10			
MANHATTAN.					
Manhattan Con	03	04	Mineral Hill	01	04
Manhattan Dx	03	04	Pine Nut	..	01
Mustang Manh	01	..			
OTHER DISTRICTS.					
Pittsburg S P	..	48	Jack Pot	03	04
Nevada Hills	80	..	Eagles Nest	04	05
Fairview Eagle	..	15	Fairview G B.	01	02
Ramsey	01	03			
RAWHIDE.					
Rawhide Queen	38	..	Coalition	25	..

SALES.

200 West End	23	700 Overman	33
1500 Red Hills	06	300 Union	46
2000 Atlanta	10	100 Do	47
1000 Diam B B Cn	03	200 Julia	06
600 Ophir	1.45	500 Andes	15
400 Mexican	1.02	600 Scorpion	06
300 Con Virginia	85	500 Lone Star	04
100 Chollar	20	500 Red Top Ex	03
100 Yellow Jacket	50	300 Cracker Jack	02
200 Alpha	03	500 Grandma	02
500 Utah	05	2000 Mayflower Con	09

NEVADA MINING STOCKS.

Furnished by ZADIG & CO.

Regular Session, Saturday, July 3.
CLOSING QUOTATIONS.

	Bid.	Ask.		Bid.	Ask.
Alpha	02	04	Justice	02	..
Alta	03	..	Kentuck	05	..
Andes	14	16	Lady Washtn	..	02
Belcher	44	48	Mexican	1.00	1.02
Best & Belcher	35	87	N Y Con	..	04
Bullion	..	20	Occidental	15	..
Caledonia	..	19	Ophir	1.42	1.45
Challenge Con.	18	..	Overman	32	34
Chollar	18	..	Potosi	85	..
Confidence	75	85	Savage	20	22
Con Imperial	02	03	Scorpion	05	06
Con Virginia	85	86	Seg Belcher	05	07
Crown Point	40	50	Sierra Nevada	28	29
Exchequer	25	..	Silver Hill	07	..
Gould & Curry	18	20	Union	46	47
Hale & Nor.	22	20	Utah	04	05
Julia	04	08	Yellow Jacket	48	..

SALES.

200 Alpha	03	700 Overman	33
500 Andes	15	300 Scorpion	06
300 Con Virginia	85	300 Sierra Nevada	28
500 Mexican	1.02½	500 Union	46
100 Ophir	1.45	500 Utah	05

At the close of business today the board adjourned until Monday, July 12, at the usual hour.

California Stock and Oil Exchange.

By A. S. Wollberg, Oil Broker.

Regular Session, Saturday, July 3.
CLOSING QUOTATIONS.

	Bid.	Ask.		Bid.	Ask.
Associated	..	36.00	Palmer	1.35	1.50
Brookshire	1.42½	..	Record	4.60	..
Caribou	11.75	13.00	Rico	3.00	3.05
Fulton	2.00	..	Section 25	..	25.00
Graciosa	30	..	Sterling	..	2.85
McKittrick	03	..	W K Oil Co	..	2.75
Monte Cristo	2.77½	2.85	West Union	..	85.00

SALES.

300 Associated	35.00	1000 Gypsy	23
200 Rico Oil	3.00		

This exchange stands adjourned from Saturday, July 3, to Monday, July 12, the usual summer adjournment.

Holiday in New York

NEW YORK, July 3.—The stock, produce, cotton, coffee, metal and sugar markets in this city are closed today.

MONEY AND EXCHANGE.

NEW YORK, July 3.—Prime mercantile paper, 3¼@4 per cent.

Sterling exchange nominal with actual business in bankers' bills at $4.8665@4.8670 for sixty-day bills and at $4.8810 for demand; commercial bills, $4.86@4.8650.

Bar silver, 51¾c.

Mexican dollars, 44c.

NEW YORK, July 3.—Silver, 51¾c.

LONDON, July 3.—The amount of bullion taken into the Bank of England on balance today was £38,000.

Clearing House Statement

NEW YORK, July 3.—The statement of clearing house banks show that the banks hold $34,496,075 more than the requirements of the twenty-five per cent reserve rule. This is an increase of $1,549,525 in the proportionate cash reserve as compared with last week. The statement follows:

Loans, $1,340,200,800; increase, $233,200.
Deposits, $1,419,315,700; increase, $3,179,500.
Circulation, $49,033,200; decrease, $130,000.
Legal tenders, $79,056,500; decrease, $873,200.
Specie, $310,228,100; increase, $2,561,200.
Reserves, $389,325,000; increase, $2,309,000.
Reserve required, $354,828,925; increase, $770,465.
Surplus, $34,496,075; increase, $1,549,525.
Ex-United States deposits, $35,061,050; increase, $1,503,300.

The percentage of actual reserve of the clearing house banks today was 26.94.

The statement of banks and trust companies of Greater New York not reporting to the clearing house shows that these institutions have aggregate deposits of $1,381,892,300; total cash on hand, $151,217,000, and loans amounting to $1,777,026,600.

GROWTH OF OAKLAND HARBOR COMMERCE

As positive proof of the growth of commerce in Oakland harbor the record kept by the bridge tender of the Webster street drawbridge is pat. This record shows that in the six months beginning January 1 and ending June 30, this year, the drawbridge was opened 5223 times for the passage of vessels engaged in Oakland harbor commerce, and that on June 5 the draw was opened eighty times that day to admit of the passage of commercial craft.

LOCAL PRODUCE

BUTTER, CHEESE AND EGGS.

Butter—Fresh creamery extras, 26c per lb, steady; do firsts, 25c, steady, do seconds, 24½c, steady; No. 1 packing stock 22½c.

Cheese—California fancy flats, 13½c per lb, firm; do firsts, 12½c, firm; do seconds, 12c, firm; fancy Young Americas, 16c, steady, do firsts, 14½c, steady; fancy Oregon Young Americas, 15½c, weak; do flats, 15c, firm.

Eggs (per dozen, cases included)—California fresh extras, 25½c, firm; do firsts, 24½c, firm; do seconds, 21½c, firm; do thirds, 21c firm.

POTATOES, ONIONS AND VEGETABLES.

Potatoes (per ctl)—River Burbanks, $1.50@$1.75; Oregon Burbanks, $1.50@1.75; new potatoes, $1.50@1.65 per ctl.

Onions—New red, 40@50c per sack; new yellow, 75@85c per ctl.

Vegetables—Asparagus, 75c@$1.50 per box; rhubarb, $1.25@1.50 box; tomatoes, $1.75@2 per crate and 40@75c per box; green peas, $1.25@1.75 per sack; string and wax beans, 4@6c per lb; summer squash, 75c@$1 per box; do large boxes, 75c@$1.25; garlic, 4@5c per lb for new; cabbage, $1 per ctl; cucumbers 35@50c per box; do large boxes, $1@1.10; cauliflower, 50c per dozen; carrots, $1.75 per sack; turnips, $1@1.25 per sack; eggplant, 8@9c per lb; green peppers, 7@10c per lb; green corn, $3.50@4.50 per sack for Alameda and $1.75 for Winters.

POULTRY AND GAME.

Poultry (per dozen)—Hens, $4.00@4.50 for small, $5.00@6.00 for large and $7.00@8.00 roosters, $4.00@5.00; fryers, $5.50@6.50; broilers, $3.50@4.50 for large and $2.50@3.00 for small; ducks, $6.00@7.00; pidgeons, $1.50; squabs, $2.00@2.25; goslings, $2.00@2.50 per pair.

Game—Nominal.

DECIDUOUS AND CITRUS FRUITS.

Strawberries—Longworths, $—@6 per chest; large varieties, $2@3.50 per chest.

Gooseberries—Nominal.

Blackberries—$1.50@3 per chest.

Loganberries—$1.50@2.50 per chest.

Currants—$4@5.50 per chest.

Apples—$1.25@1.50 per box, and 75c@$1 for common.

Pears—75c@$1.50 per box or basket.

Cherries—Packed, 50@75c per drawer; loose, 3@6c for black, 2½@4c for Royal Anne.

Peaches—60@75c per box and 65@80c per crate; baskets, 65@75c.

Plums—40@75c per box or crate, with some fancy higher; Tragedy prunes, 65@75c per box or crate.

Apricots—Crates, 75@90c; boxes, 60@75c; baskets, 35@75c.

Figs—25@40c for single layer and 60@75c for double layer drawers.

Nutmeg Melons—$1@1.25 for pony and $1.50 for standard crates.

Citrus Fruits (per box)—Valencia oranges, $2.50@3; grapefruit, $2.50@3 for seedless; lemons, $5@5.50 for fancy, $3@4 for choice and $2@2.50 for standard; limes—$5.50@6.50.

Tropical Fruits — Bananas, 75c@$1.75 per bunch for Hawaiian and $2.50@3.50 for Central American; pineapples, $1.50@2.50 per dozen.

HAY AND FEEDSTUFFS.

Bran—$29@30 per ton for white and $28.50@29.00 for red.

Middlings—$33.00@35.00 per ton.

Shorts—$31.00@32.00 per ton.

Feedstuffs — Rolled barley, $29.50@30; rolled oats for feed, $39.00@40.00; mixed feed, $25.00@30.00 for average lots; oilcake meal, in 20-ton lots, $38.50, in 10-ton lots $39.00, in 5-ton lots $39.50, small lots, $40.00; cocoanut cake or meal at mills, $26.00 in 20 and 10 and $26.50 in 5-ton lots; jobbing, $27.00; corn meal, $39.00@40.00; cracked corn, $40.00@41.00; broom corn seed, nominal; alfalfa meal and mealfalfa, jobbing lots, $24.00; carload lots, $23.00 per ton.

Hay—New crop wheat, $14@18.50; wheat and oat, $14@17; tame oat, $14@17; volunteer wild oat, $11@14; barley, $11@14; alfalfa, $10@14; stock hay, $7@10 per ton.

Straw—50@75c per bale.

BEANS AND SEEDS.

Beans (per ctl)—Bayo, $5.40@5.50; pea, $6.25@6.50; small white, $6.75@7.00; large white, $5.40@5.60; pink, $3@3.20; red, nominal; blackeye, $3.40@4.10; lima, $3.85@4.25; red kidneys, $3.25@3.50; cranberry beans, nominal; Garranzas, $2.50@3.00; horse beans, $1.90@2.20.

Seeds—Brown mustard, 4@4½c; yellow mustard, nominal; flaxseed, 4c carload lots; canary, 4@4¼c; alfalfa, 16½@18c; rape, cleaned, 2@2¼c; timothy, 6c; hemp, 4c; millet, 3½c per lb; broom corn seed, $23.50 per ton.

Dried Peas—Green are quoted at $3.25.

Live Stock Market

CHICAGO, July 3.—Cattle—Estimated receipts, 400 head; market, steady. Beeves, $5.20@7.40; Texas steers, $7.45@6.25; western steers, $5.80@6.25; stockers and feeders, $3.50@5.30; cows and heifers, $2.50@6.50; calves, $5@7.50.

Hogs—Estimated receipts, 9000 head; market, generally higher. Light, $7.25@7.90; mixed, $7.45@8.10; heavy, $7.50@8.15; rough, $7.50@7.70; good to choice heavy, $7.70@8.15; pigs, $6.25@7.15. Bulk of sales at $7.80@7.50.

Sheep—Estimated receipts, 2500 head; market steady. Native sheep, $3.25@5.20; western sheep, $3.25@5.20; yearlings, $4.75@6.60; native lambs, $5@8; western lambs, $6@8.

Butter, Eggs, Cheese

ELGIN, Ill., July 3.—Butter—Firm. Sales for the week, 1,242,400 pounds.

Hop Market

LIVERPOOL, July 3.—Hops in London, Pacific coast brand, firm at £2@2 5s.

TO EDIT A TOWN INTO PROSPERITY

Newspaper Man Takes Entire Charge of Business and Government of Dexter

DES MOINES, July 3. — W. J. Pilkington, of Des Moines, editor of the Merchants' Trade Journal, has taken absolute charge of every business house in Dexter, Iowa, a town of 800, for seven months for the purpose of proving that city methods will bring prosperity to the merchant in a country town. Pilkington has placed the town in the hands of Guy Pogus, who is personally conducting every business from the bank to the lumber yard.

At the end of seven months he declares the profits will be doubled, trade will be attracted to Dexter from other points and the city will be metropolitan. As all the members of the City Council are merchants who have placed their business in Pilkington's hands, the latter is also controlling municipal government and has cleaned streets and adopted many new ordinances. Mr. Pilkington believes in advertising, with the result that the Dexter paper has more advertisements than the editor ever had before. The remarkable experiment is attracting attention of business men all over the Middle West.

BOOK BINDING
of all kinds done in a manner that will please you at
The Tribune

TOO LATE TO CLASSIFY

A YOUNG girl to do light housework and plain cooking; wages $20. Call at 670 East 16th st., in rear, near 13th st. and 14th st., East Oakland.

GERMAN lady, 35, would like chamberwork or housework in plain family. Call or address Mrs. L. Emmons, 835½ San Pablo ave., room 4.

PLEASANT front room, suitable for 1 or two; both phones. 1268 8th ave., East Oakland.

FURNISHED house, $50; 6 rooms. 2908 Ellsworth, near Russell, Berkeley.

BELL ROSS, 1162 Wash. st., Pleasanton Hotel, room 8—Manicuring; select.

WILL exchange equity in Melrose lot or beach lot for small motor boat. 916 E. 15th st.

PRIVATE WIRE CHICAGO-NEWYORK
J. C. WILSON
Member New York Stock Exchange, Chicago Board of Trade, The Stock and Bond Exchange of San Francisco.
Mills Building, San Francisco.
Phone Kearny 482.
LOS ANGELES—Hotel Alexandria.

NEWS OF SHIPPING

U. S. COAST AND GEODETIC SURVEY.

Time and heights of high and low water at Fort Point, entrance to San Francisco bay. By official authority of the Superintendent. The time of high and low waters at the city front (Mission-street wharf), is twenty-five minutes later than at Fort Point. The height of tides is the same at both places.

The time at the Webster-street bridge is forty minutes later than the time indicated in the following table:

JULY 3 TO 8.

	L. W. A.M. Time	Feet	H. W. A.M. Time	Feet	L. W. P.M. Time	Feet	H. W. P.M. Time	Feet
3	5:26	-1.2	0:55	4.6	5:05	3.2	10:55	6.2
4	6:10	-1.3	1:38	4.7	5:55	3.8	11:40	6.1
5	6:54	1.2	2:20	4.6	6:50	3.2	....	....
	H. W.		L. W.		H. W.		L. W.	
6	0:30	5.8	7:40	-0.9	8:00	5.0	7:32	3.4
7	1:30	5.4	8:24	0.4	3:42	5.2	8:53	2.9
8	2:36	4.9	9:12	0.1	4:25	5.2	10:05	2.6

JULY 3

Sun Rises......4:51 | Sun Sets......7:37

MOVEMENTS OF STEAMERS.

Steamers due to arrive at and depart from San Francisco for the next few days are as follows:

ARRIVE.

Steamers.	From	Due.
Enterprise	Hilo	July 4
Governor	Puget Sound ports	July 4
Coronado	Grays Harbor	July 4
Brunswick	Fort Bragg	July 4
Sea Foam	Mendocino	July 4
Wellington	Oyster Harbor	July 4
Vanguard	Eureka	July 4
Admiral Sampson	Seattle	July 4
Rose City	Portland	July 5
Santa Rosa	San Diego and way ports	July 5
Fifield	Coquille River	July 5
Columbian	Salina Cruz	July 5
Norwood	Grays Harbor	July 6
F. A. Kilburn	Eureka	July 9
Hanalei	San Pedro	July 6
Yosemite	San Pedro	July 6

DEPART.

Steamers.	For	Sail.
Coronado	Los Angeles ports	July 4
Buckman	Seattle	July 5
Governor	Los Angeles ports	July 5
Coos Bay	Moss Landing	July 5
City of Puebla	Seattle and Tacoma	July 5
Yosemite	Eureka	July 6
Admiral Sampson	Los Angeles ports	July 6
Norwood	Los Angeles ports	July 6
Curacao	Mexican ports	July 6
Daisy Freeman	Astoria and Portland	July 7
Fifield	Coquille River	July 7
F. A. Kilburn	Eureka	July 7
Sea Foam	Point Arena	July 7

OAKLAND SHIPPING

ARRIVED.

Adams' Wharf.

Stmr Lily, 135 tons, from Umbaqua River; 200,000 feet of lumber.

Long Wharf.

Stmr Central Ed rr, 453 tons, Captain Panser, from Eureka; 65,000 feet of lumber.

Stmr Washcalore, 174 tons, Captain Peterson, from Suislaw River; 50,000 feet of lumber.

Stmr Laeme, 404 tons, Captain Dahlquist, from Eureka; 268,000 feet of lumber.

Stmr Santa Monica, 818 tons, Captain Olsen, from Grays Harbor; 161,000 feet of lumber.

Stmr Sequoia, 150 tons, Captain Bowman, from San Francisco; after freight.

Stmr Inqua, 451 tons, Captain Self, from Eureka; 68,000 feet of lumber.

Schr Anna Aden, 30 tons, Captain Mahoney, from San Francisco; 28,000 feet of lumber.

SAILED.

Long Wharf.

Stmr N. S. Platt, sailed July 2.
Stmr Helene, sailed July 2.
San Francisco Bridge Company's derrick, sailed July 2.
Schr Pioole, sailed July 2.
Stmr F. A. Kilburn, sailed July 2.
Stmr Central Ed rr, sailed July 2.
Stmr Elizabeth, sailed July 2.
Stmr Santa Monica, sailed July 2.
Stmr Claremont, sailed July 2.
Stmr Washcalore, sailed July 2.
Stmr Jim Butler, sailed July 3.
Stmr Sequoia, sailed July 3.
Stmr Inqua, sailed July 3.
Stmr Shoshone, sailed July 3.

HOTEL ARRIVALS

The following are guests at the leading hotels:

St. Mark—Miss Mary Molitre, Los Angeles; R. Klein, New York; N. Bureau, New York; Mabell M. Deubelpfiel, New York; R. R. Brown and wife, New York; T. H. Thompson, New York; Charles R. Howard, Los Angeles; E. A. Ausback, New York; Mrs. R. B. Davis, Los Gatos; Alexander Otis, Portland; O. W. Tisper, San Francisco; J. P. Smith, San Jose; S. Forbn, Chic. Ireland; P. Legollet, Oakland; J. Bush, Santa Rosa; H. J. Roger, San Francisco; William Curtis, San Francisco.

Hotel Crellin—C. F. Niklaus, Vallejo; L. Dingwall, Los Angeles; T. Spencer Brown, Los Angeles; Charles N. Werner, Sacramento; William S. Santos and wife, Centerville; J. G. Burnell and wife, San Diego; C. H. Keith and wife, Cincinnati; W. J. Webber, Oakland; S. Roger Schwartz and wife, Santa Cruz; E. J. Myers, New York; Mrs. Edward Gattrombel, New York; W. B. Bruce, Black Diamond; W. C. O'Conner, New York; J. Hirschberg, Oakland; M. G. Edward, Chicago; J. B. Percy, Salinas; R. E. Gilman, Modesto; A. H. Vaugh, Hanford; F. C. Morris, Santa Cruz.

Adams Hotel—Mrs. E. G. Stricklett, San Jose; A. H. Hanson, Fairbanks, Alaska; F. D. Bacon, San Francisco; A. F. Borst, Coalinga; Lewis Moreing, Stockton; F. M. Franklin, Ed Reid, San Jose; J. G. Wilson, San Jose; D. K. Williams and wife, Sacramento; H. C. Ginn, Oakland; R. D. Hickey, Baltimore; E. E. McMillan, Oakland; H. G. Miller, Portland; George H. Schaefer, San Diego; E. C. Hawkins, Los Angeles.

Hotel Metropole—Major L. F. Burnett, Pasadena; W. S. Cone and wife, Los Angeles; Mrs. Lea, Los Angeles; Mrs. R. B. Adams, Seattle; A. A. Kent, New York; Mrs. A. H. Kent, Newark, N. J.; Mrs. M. Lutker and daughter, San Jose; Mrs. M. C. Stevin, Carmel; L. S. Stevin, Carmel; J. J. Deppeler, New York; E. Brayton and wife, Pueblo; S. Nemmeley and wife, Huntsville, Ark.; J. Eltnes, Montreal; L. H. Fairbanks and wife, Chicago.

Key Route Hotel—C. W. Cowell and wife, Denver; G. L. Benners, Oakland; A. H. W. Clayton, Oakland; Mrs. N. Hutchinson, San Francisco; John Gallars, San Francisco; William Creemes, Berkeley.

The Athens—James Quayle, San Francisco; Charles A. Browne, Reno; Miss Helen Morse, Los Angeles; Miss Werman, Los Angeles; Mrs. Mary E. Quayle; P. L. Quayle, St. Cloud, Minn.; Maude Quayle, Delaware, Ohio; W. B. Scoville, Ogden; J. E. Messenger, San Francisco; William McDonald, Livermore; A. F. Ralston and wife, Manila; O. B. Read, Fresno; W. S. Ferrier, San Diego; R. A. Helmers, San Diego.

Established 1877
LOGAN & BRYAN
MEMBERS
N. Y. Stock Exchange
Boston Stock Exchange
Chicago Stock Exchange
N. Y. Cotton Exchange
N. O. Cotton Exchange
Chicago Board of Trade
Direct wires
995 Pine St., S. F.; Phone Douglas 2381 and Douglas 784.
H. G. SAMUELS, Manager.

NOTICE TO CREDITORS.

In the Superior Court of the State of California, in and for the County of Alameda.

In the matter of the estate of Charles Nelson, deceased. No. 13,325. Dept. 4.

Notice is hereby given by the undersigned, executor and executrix of the will of Charles Nelson, deceased, to the creditors of, and all persons having claims against said deceased, to exhibit the same with the necessary vouchers, within ten (10) months after the first publication of this notice, to the executor and executrix at Number 1016 on Sherman street, in the City of Alameda, County of Alameda, California, which place the executor and executrix select as their office or place of business in all matters connected with said estate; or claims may be so presented at the office of the Charles Nelson Company, on the seventh floor of the building, Number 112 Market street, in the City and County of San Francisco.

Dated July 1st, 1909.

JAMES TYSON, Executor, and
MARGARET BRESSE, Executrix
of the will of Charles Nelson, deceased.
S. C. DENSON, Room 541, Monadnock Building, San Francisco, Attorney for Executors.

Oakland Tribune

Member American Newspaper Publishers' Association.

W. E. DARGIE, President.
JOHN F. CONNERS, Managing Editor.
J. CLEM ARNOLD, Business Manager.

Every evening and morning. Morning TRIBUNE (six days a week), 50c per month.

Evening TRIBUNE and Sunday TRIBUNE, 65c a month by carrier. One year, $7.80. Single copy, 5c.

Entered at Oakland Postoffice as second class matter.

Sample copies free on application.

Publication Office, TRIBUNE Building, corner of Eighth and Franklin streets. Telephone Oakland 528.

Home Phone: — Advertising Department, A2151; Subscription Department, A2152; Circulation Complaint Department, A4641; Editorial Department, A2157; City Editor, A2155.

Branch Office, 1058 Broadway; Phone Oakland 787.

San Francisco Office, 789 Market street, near Fourth: Phone Kearny 5810.

Berkeley Office, 2188 Center street: Telephone Berkeley 180.

Alameda Office, Schneider's Stationery Store, corner Park street and Santa Clara avenue; Telephone Alameda 559.

Fruitvale Office, Dawson's Drug Store, Fruitvale avenue and East Fourteenth street; Telephone Merritt 77.

Melrose Branch Office, Eagle Drug Store, corner Forty-seventh avenue and East Fourteenth street; phone Merritt 53.

Fitchburg Branch, Callen's Drug Store, East Fourteenth and George streets; phone Merritt 589.

Elmhurst Branch, Phillips & Phillips, druggists, East Fourteenth street and Bay View avenue; phone Merritt 737.

San Jose Agency, 28 North Second street; Telephone Blue 1821.

Manager Foreign Advertising, Williams & Lawrence, New York—Brunswick Building, Fifth avenue and Twenty-sixth street; Chicago—1324 Marquette Building, Will T. Cresmer, Representative.

TO SUBSCRIBERS.

Subscribers failing to receive their paper within a reasonable hour after publication will please report the same to THE TRIBUNE Office by telephone, and a special messenger will be dispatched with a copy of THE TRIBUNE at once.

Manuscripts or photographs submitted to the editorial department for consideration must have stamps enclosed to ensure the return of same if not accepted.

MORNING TRIBUNE.

Entered as second class matter February 21, 1908, at the Postoffice at Oakland, Cal., under act of Congress March 3, 1879.

You Can
TELEPHONE
a "Want" to
The Tribune Call
Classified Department
Oakland 528
Home A 2151

All advertisements intended for continuous insertion under heading "TOO LATE FOR CLASSIFICATION," 15c a line daily.

All advertisements ordered by telephone for a definite number of insertions will be charged for the time specified, subject to no rebate on discontinuance order before expiration date.

All advertisers should retain counter checks given, as no mistakes will be rectified without presentation of these receipts.

No orders recognized for advertisements for insertion "Till Forbid."

No charges made for box rental to patrons answering advertisements requesting answers to certain box numbers.

Special Notice

Patrons of THE TRIBUNE are particularly cautioned against paying money in advance for any advertising to be placed in THE TRIBUNE unless solicitors can produce written authorization from the Business Manager.

TRIBUNE PUBLISHING CO.

STENOGRAPHERS.

ANNE E. MARTIN, PUBLIC STENOGRAPHER, NOTARY PUBLIC, Room 47, 969 Broadway.

PHOTOGRAPHY.

FRANK FROST, outdoor and flashlight expert, 1445 Franklin st. Phone Oakland 1140, Home A-3976.

DAY AND CONTRACT WORK.

A—F. C. CORBETT, general contractor; jobbing, store fitting. 1114 Franklin st. Phone Merritt 2708.

ANY kind roofs repaired or painted. A. Hillman, 506 E. 12th; drop postal card.

CONTRACTORS and builders—If you are going to build or do any repair work would pay you to call Oakland 7556 for estimates.

If you want to reach the people of Alameda county, use THE TRIBUNE classified columns.

MARBLE and granite monuments, large and artistic stock; marble interior work. E. Dinneen, prop., show room 717 7th st., Oakland.

PAINTING, tinting, papering; get our figures and see how much we can save you. Phones Home A-3388, Oak. 7185. Kempen & Co., 854 Harrison.

PAINTING, tinting and papering; reasonable prices. F. C. Tucker, 3033 Willis st., Berkeley.

HOUSE MOVERS.

H. B. HENDERSON—Raising, shoreing, moving; buildings bought and sold. 481 22d st. Phones—Oak. 2667, Home 5158.

HOUSE CLEANING

JAPANESE housecleaning, washing and gardening. Oakland 5371, A-1245. 934 Telegraph, Oakland.

ADOPTION.

PAINLESS confinement; children boarded or adopted; confidential. Maternity Villa, 1416 8th st., Alameda.

RENOVATORIES.

WE keep you looking neat, prices reasonable. Golden West Renovatory, 31 Telegraph ave.

EMPLOYMENT OFFICES.

A—JAPANESE Employment Office, 381 8th st. Phones Oakland 8159, Home A-4613.

AAA—RELIABLE help, Orient Emp. Agcy. Chinese serv. Phone Oak. 3101. 861 8th.

JAPANESE Day Work Co.—Cooks, waiters, garden, housework. 260 7th st. Oakland 6616.

JAPANESE Employment and Housecleaning Office, 311 7th st. Phone Oak. 5522.

JAPANESE employment and house-cleaning office, 319 7th; phone Oakland 3916.

OLDEST Japanese employment office in town; all kinds of work furnished. 311 7th st. Oakland 5522, A-2522.

CARPET CLEANING.

ALAMEDA County Steam Carpet Cleaning Works—Carpets cleaned, 4c yard; cleaned and relaid, 9c yard. Mrs. J. J. Lerri & Co. Tel. Oak. 2034, Home A-3334.

A—CARPETS cleaned and relaid, 9c per yard; carpets cleaned, 4c per yard. Berkeley Steam Carpet Cleaning Wks. W. F. Heine. Phone Berkeley 943.

AA—Dwight Way Carpet Cleaning Works —Carpets cleaned, 4c pr. yd.; cleaning and laying, 9c. Phone Berkeley 1636.

A. LESTER—Gold medal steam carpet cleaning, 556 Clay. All work guaranteed. Oakland 4184, A4184. Res. A4775.

CARPET laying and cleaning. Phone Oakland 1325. Robert Pitkin, 850 Market st.

CARPETS cleaned and relaid; refitting especially; all work guaranteed. Phone C. L. Holland, Oak. 2071, Home A2071.

MATHEWSON'S Carpet Beating Works, 315 East 12th st. Telephones—Merritt 695, B-1685.

PERSONALS.

A merchant would not think a woman very wise if she purchased a yard less silk for a gown than she needed—even if it were very fine silk. Nor is the merchant wise to purchase a column less advertising space than he needs, even if it is very fine advertising space—and costly.

ANY poor girl in need of a friend, a home or advice, is invited to call or write the matron of The Salvation Army Home, Beulah Heights, Cal. Phone Merritt 3827.

ELECTRO vibratory massage. Mrs. L. Johnson of Oakland Sanatorium, 605 10th st.

GAS Consumers' Assn. reduces your bill 15 to 30 per cent. 358 12th st.

HAVING purchased Missouri lunch counter, 506 8th st., bills must be presented before July 4. W. King and A. Shafer.

I HAVING sold the cigar store at 413 12th st., all bills must be presented on or before July 8, 1909. H. Benson, J. F. Talbot.

J. HENNESEY: Call and redeem trunk, leaving town Sunday; must redeem same by that time, or forfeit same. Mrs. A. S. Mason, 1733 Valdez st., Oakland.

L. S. CLARK, atty-at-law, 851 Jackson st. Consultation free. Open evenings.

MAN, aged 40, with one child, desires the acquaintance of a good-natured woman, widow with one or two little girls preferred, although others would be considered; object matrimony, give particulars. Box 14252, Tribune.

MISS F. M. MAYNARD—Electrolysis, scalp treatment, etc. 466½ 13th st., over Chinn-Beretta's; phone Oak. 2899.

PROF GEE, medium and healer; reads and treatments daily; circles Sunday, Tues., Friday, 8 p.m. 516 Telegraph ave.

UNCALLED for suits, trousers and overcoats at less than cost at Chas. Lyons, the London Tailor, 658 Broadway, bet. 9th and 10th sts., Oakland.

BUSINESS PERSONALS.

WHEN some one looks over the wants in search of your ad, it should be "THERE."

Found at Last!

Master Piano Polish, the only perfect polish; dealers make big money with little talk; sells itself. Address F. J. Richards, 1568 Linden st., Oakland. Tuning, repairing and polishing.

COLLECTIONS.

THE Interstate Collection Agency collects everything worth while. 417 1st Natnl Bnk. Bldg., Oakland, Cal.

NOTARY.

AA—V. D. Stuart, notary public; money to loan. Tribune office, 8th and Franklin.

HELP WANTED—MALE.

WHEN the man, for whom you ought to be looking, LOOKS—your ad. should be "THERE."

AN elderly man with experience to take charge of coal and feed business; references. Apply N. H. Heitmann, Station C, Oakland P. O.

BOY about 16 with wheel for delivery. 904 Aileen st.

CARPENTER who can repair furniture to rent shop for $5 month. Gorman, Telegraph and Parker, Berkeley.

ECZEMA cured or no money; one application convincing; agents wanted. Box 15561, Tribune.

HOP picking in August; skilled and unskilled help wanted, including foremen and field bosses; work for men, women, children. Write for particulars, E. C. Horst Co., 215 Pine st., San Francisco.

MAN of good address to sell accident insurance, new plan; big money; exclusive territory. Address P. O. box 374, Oakland.

TWO solicitors, vacuum cleaning; salary and commission. Whitney, 1256 Broadway, Oakland.

WANTED—Young men to learn automobile business by mail and prepare for position as chauffeur and repair men. We make you expert in ten weeks; assist you to secure position; pay big; work pleasant; demand for men great; reasonable, write for particulars and sample lesson. Empire Automobile Institute, Rochester, N. Y.

WANTED—Large mercantile house wants a young man between 20 and 25, with previous experience in shipping and accounting, must be neat penman, quick at figures. Apply in own handwriting, stating age, education, previous experience and salary expected at start. Box 7504, Tribune.

WANTED—Heavy sheet-iron worker; one who can lay out his own work, used to hydraulic pipe and job work; must be first-class. Apply at works, 714 1st st. Robert Dalziel Jr. Co.

WANTED—Railway mail clerks, post-office clerks, carriers. Examination in Oakland soon. Preparation free. Franklin Institute, Dept. 6C, Rochester, N. Y.

WANTED—A first-class solicitor to sell real estate; good salary; none but first-class need apply. Call with references at 801 Monadnock Bldg., San Francisco.

WANTED—Men to learn to operate picture machines; operators in demand; salary $35 weekly. 221 Locust ave., S.F.

WE know Handle's skin remedy cures eczema, itch, poison oak. Phillips, druggists, Elmhurst, Fruitvale, Dimond.

WANTED—Experienced house to house solicitors; easy seller; salary. 633 First Natl. Bank Bldg., Oakland.

WHEN "the best" cook looks—your ad. should be "THERE."

HELP WANTED—FEMALE.

WHEN "the best" servant is looking for a new place, your ad. should be "THERE."

A GIRL who can sleep at home to assist with light housework and 2 small children in East Oakland; no family washing; state wages expected. Box 13846, Tribune.

AT SUNSET EMPLOYMENT AGENCY, 420 6th st. Phone Oakland 4631. Male and female help furnished.

AT the Universal, 527 9th st., three practical nurses, institution, $30 a month and F. B.

BOOKKEEPER, stenographer, cashier, salesladies, housekeepers. 1065 Washington st., room 81. Phone Oakland 2324.

COOKS, chambermaids, second girls, waitresses, nurses, housework girls. Call at new Oakland office, 653 7th st.

COOKS, waitresses, chambermaids and general housework help at once. Woman's Emp. Exch., 349 Albany Bl.

EXPERIENCED body ironer wanted. Apply at 28th and Filbert st.

FIRST-CLASS, reliable woman, German or Swedish, preferred, to do cooking and general housework; family of 3; good, permanent home for woman who deserves it. Call at 2432 Oregon st., Berkeley, any time after Friday evening. Mrs J. C. Arnold.

FIRST-CLASS jacket hand on cloak and suits. Schafran's, 463 13th st.

GIRL to assist in light housework. 3274 Central ave., Alameda. Take Santa Clara ave. car.

GIRL to set type, etc.; good position. Chicago Rubber Stamp Co., 865 Broadway.

HOP picking in August; work for everybody. See our ad under male help wanted.

LADIES, home employment, stamping transfers; steady or evenings; $1.50 dozen upward. 830 Market, Westbank bldg., R. 816, San Francisco.

LADY to asst. with housework and children; good home and salary. 664 Madison. Mrs. Davidson.

LADIES to take home work. Treiber, room 1240 Sutter st., near Polk st., San Francisco.

LADIES to take work home. Treiber's, 1381 Broadway, bet. 17th and 18th sts.

OAKLAND IND. SOCIETY, 1065 Washington st., Oakland; room 81. Girls for housework, waitresses; agent, male or female.

STUDENTS to prepare for positions. Oakland Millinery Parlors and School. 608 14th st.

TWO young ladies to work in shooting gallery. 457 4th st., near Broadway. Call after 12 M.

WANTED—Girl for cooking and general housework; references required; two in family. Apply 79 Moss ave., Oakland, between 10 and 2.

WANTED—10 cashiers to work at Idora Park. Apply to B. L. York, treasurer, between 2 and 4 p. m., Tuesday, July 6th.

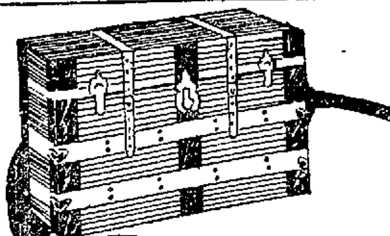

COMING SOON

Thousands on the way to and from the Seattle Fair will see THE OAKLAND TRIBUNE at Seattle, at Portland, at Redding, at Sacramento, at Los Angeles. Indeed every tourist within the borders of the State will want to know about

FURNISHED ROOMS
CHOICE APARTMENTS
DESIRABLE HOUSES
GOOD INVESTMENTS

Think of what a classified ad each day in the greatest evening paper on the coast means.

Tribune Reaches 85 Towns and Cities

HELP WANTED—FEMALE—Con.

WANTED—Two good business women for office work and collecting; permanent positions. Room 5, 460 13th st.

WANTED—Girl for housework; family of three adults. 3252 Lewiston ave., Berkeley. Phone Piedmont 3405.

WANTED—First-class cloak and suit saleslady. S. M. Friedman Co., 1058 Washington.

WANTED—A girl for general; must be a good cook and laundress. Call at 961 16th st.

WANTED—A first-class cornucopia baker; none other need apply. Box 13871, Tribune.

WANTED—Neat young girl to assist with housework; small family. 2220 Ward st., Berkeley.

YOUNG girl wanted to work at news-stand afternoons; references required. Apply Miss Jones, St. Mark Hotel, Oakland.

SALESMEN—SOLICITORS.

AGENTS wanted in every town in California; men or women; no limit to amount you can make. Write or call Lupton, Central Court, Bacon Block, Oakland, Cal.

AGENTS WANTED.

SALESMAN wanted in well established well located real estate office. Box 13840, Tribune.

SITUATIONS WANTED MALE.

WHEN the right employer begins to read the "situations wanted" ads., yours should be "THERE."

ACCOUNTANT—Does your business warrant a regular bookkeeper? Do you keep your own books? Isn't your time more valuable? Why not have an expert accountant a few hours daily, weekly or monthly at reasonable terms? H. W. Bullen, auditor and systematizer, 306 Claus Spreckels Bldg., S. F.; Kearny 4151. Oakland address, 3743 West st.; phone Piedmont 3134.

AN energetic, reliable man, 44 years of age, wishes position as watchman or any other steady position; is handy with tools. Address No. 1644 Virginia st., Berkeley, Cal.

A JAPANESE boy wants position as good cook and wait on table or any work. Frank, phone Oakland 7501. 830 Webster st.

A JAPANESE boy, first-class cook, wants a position in a good family; strictly reliable. Tel. Oakland 7136.

A JAPANESE, good family cook, wishes position; has references. Phone Oakland 3373.

A MIDDLE-AGED man wishes position as janitor; can give good references. Address Box 14477, Tribune.

BOY wants work of any kind; 17 years old; can give best of references. Address Box 14270, Tribune.

BRICKLAYER wants work, day or contract; $4 day. E. C. Venn, 1167 7th.

CARPENTER wants work, $2.50 to $3 day or job. C. Vern, 1167 7th st.

EXPERIENCED man around private place; first-class coachman wants position. Address Box 14281, Tribune.

JAPANESE plain cook wants a position in family; has good experience; housework, wait on table; wages $25. Phone Oakland 3949.

MARRIED man of 34 would like employment in garage; understands repairing of motor cycles and autos; good all-around man; sober and reliable; can give the best of references. Address 1368 5th st. Phone A 1467.

WELL recommended Japanese boy wishes position housework and waiting on table, or anything else that he can do. 290 8th. Phone Oakland 3629.

YOUNG man, good address, excellent habits, with fine references, wants position as clerk, collector. Box 14494, Tribune.

SITUATIONS WANTED—FEMALE.

A GOOD Japanese girl wants a position as cook and general housework. Address 415 7th st. Phone Oakland 1202.

A GIRL wishes general housework and cooking; experienced. 1415 E. 21st ave.

ELDERLY woman, being obliged to dispose of her home, wishes to hear from reliable person having home to offer and living wages; only those meaning business need answer. Box 14495, Tribune.

EXPERIENCED waitress wants position in private boarding house. Address 580½ 20th st.

GERMAN woman wants work by the day; $2. Call at 553 7th st.

MIDDLE aged lady wants position as housekeeper or charge of apt. house. Address B. J., 2125 Grove. Phone Piedmont 2146.

MAN, wife, cook and waitress; city, country; colored. 1108 Wood st. Wages reasonable.

PUBLIC stenographer, 6 years' experience, desires position with reliable firm. Box 7484, Tribune.

RELIABLE woman wishes position as plain cook and housework. 772 11th st.

WANTED—By a deaf mute, position for housework with cooking; wages $20. M. D., 1467 Waller, Oakland.

YOUNG woman wants position for general housework; small family. Box 14388, Tribune.

WOMAN wants washing or cleaning; $1.50 per day and carfare. Phone Oakland 2167.

WOMAN wishes work by the day. Phone Berkeley 3798.

PATENTS.

CARLOS P. GRIFFIN, patents; late examiner U. S. Patent Office. 1201-1202 Metropolis Bank Bldg., S. F.

HARRY C. SCHROEDER, U. S. and foreign patents. 415-16 First National Bank, Oakland. Phone Oakland 8047.

DIAMONDS WANTED.

HIGHEST prices paid for diamonds and old gold. Schoenfeld & Co., 38 San Pablo.

SPIRITUALISM.

ZINGA—Medium, palmist and healer; returned; readings 50c up. 1110 Broadway.

BUSINESS CHANCES.

A MAN or woman, capable of taking charge of an office in San Francisco; good salary, steady employment; security required. 1065 Washington st., room 31.

BAKERY with first-class oven for sale cheap; party has to go East. Box 14283, Tribune.

DRUG STORE, Oakland; good paying business; must sell on account of sickness. Box 14260, Tribune.

BEST paying candy store, Fruitvale; $1400. Tel. Merritt 3500. Clears $150 month.

FOR SALE—Corner grocery in Oakland; two living rooms; cash receipts over $1100 month; price $1250; no agents; no traders; business direct with owner. Address box 13907, Tribune.

WANTED—To buy a live retail tobacco and cigar business; write or call, giving full details, price, etc. Address Morse, 1006 Market st., Oakland, Cal.

WANT to invest about $1500 in paying business; don't try and unload a "dead one." Address Morse, No. 1006 Market.

WANTED—Small cigar store; must be cheap and in good locality. Call or address 2118¼ Elm st., Oakland.

PARTNERS WANTED.

WANTED—Man with $250 to buy half interest in fruit and vegetable business; can make from $3 to $6 per day steady; with or without experience. Apply 821 Grove st.

INVESTMENTS.

WHEN some one looks over the wants in search of your ad. it should be "THERE."

TWO or three hundred shares of West Huasna Oil stock; well located in Santa Maria oil field and is almost finished. Address box 14474, Tribune.

25 TO 50 per cent on your money; will guarantee 8 per cent, with ample real estate security; proof on request. Box 11,570. Tribune.

HORSES AND WAGONS.

A.A.—SELL, trade or hire any kind of a horse, all kinds of wagons and buggies, single and double sets of harness. Auction sales Wednesdays and Saturdays, 11 a. m., 565 4th st. Phone Oak. 8892.

AUCTION—We will sell the balance of Thos. Gilbert's horses, Saturday, July 3, at 11 a. m., at 1507 San Pablo ave., Oakland.

A.A.—NICE gentle horse, a bargain; ladies can drive in any part of Oakland. 1027 34th ave., 3 blocks from Fruitvale ave.

AUCTION Sale every Wednesday at 11 a. m., 35 head, all purpose horses and vehicles. Geo. Reed & Co., 664 Bdwy.

A YOUNG horse for sale, 5 years old; good for business man. Apply 820 12th st. Phone Oakland 4527.

A FINE big horse for sale, 7 years old; 2 buggies and harness. 888 45th st.

BOARDING horses; boarded and shod. $20; large, sanitary stalls; rigs delivered; fireproof building. 489 25th st., near Telegraph ave. Phone Oak. 2582.

GOOD horses, wagon; will sacrifice. 2817 9th st., W. Berkeley; San Pablo car; nr. Grayson.

GOOD delivery horse, $35. 5009 E. 14th st., Melrose; in rear.

HORSES, 1000 to 1400 pounds, for sale and rent. 619 Franklin st.

THE best road and driving horse in Alameda Co. must be sold at once. Inquire of California Livery Stable, 2065 Allston way, Berkeley, or of Henry Goldwater, Lafayette Apt. House, 2314 Haste st., Berkeley.

ATTORNEYS-AT-LAW.

A—PHILIP M. WALSH, Attorney-at-Law, rooms 501-502, the Oakland Bank of Savings bldg., 12th and Broadway, Oakland, Cal. Office phone Oakland 3032; residence phone Piedmont 3016.

A.A.—W. N. GILLIAM, 969 Broadway; open eve.; fees moderate. Tel. Oak. 3466.

A. L. FRICK, attorney-at-law, Bacon building. Phone Oakland 9206.

A. A. MOORE, attorney-at-law. 15 2d st., San Francisco.

BEN F. WOOLNER, attorney and counselor-at-law and notary public. First National Bank bldg. Phone Oakland 29.

B. H. GRIFFINS, attorney-at-law. U. S. Bank bldg., Oakland. Tel. Oakland 651.

CLINTON G. DODGE, room 305 Oakland Bank of Savings building.

DUDLEY KINSELL, attorney-at-law, Oakland Bank of Savings bldg. Phone Oakland 1534.

D. A. KNAPP, attorney. Office First National Bank bldg.; phone Oakland 8047.

EDWARD R. ELIASSEN, attorney-at-law. Rooms 1113 and 1115, Union Savings Bank building, Oakland, Cal. Telephone Oakland 1669.

EDWARD A. HOLMAN, attorney at law, 517 First Nat. Bk. bldg. Phone Oak. 3620.

FREDERICK E. WHITNEY, attorney-at-law, 957 Broadway, rooms 17 and 19. Phone Oakland 4873.

GEO. DeGOLIA, Oakland Bank of Savings building. Room 613. Telephone Oakland 38.

GEO. F. WITTER, Jr., attorney, offices 417-419 First National Bank building.

GEO. W. REED, attorney, Union Savings Bank building. Phone Oakland 651.

GEO. W. LANGAN, 202-203 Bacon block. Phone Oakland 1431.

GEO. F. WITTER, Jr., attorney, now located 417-419 First National Bank Bldg.

HARRY W. PULCIFER, attorney-at-law. Union Savings Bank bldg. Phone Oakland 1669.

JOHNSON & SHAW, law office, 916 Union Savings Bank bldg. Phone Oakland 3403.

L. S. CLARK, atty-at-law, 851 Jackson st. Consultation free. Open evenings.

MELVIN C. CHAPMAN, attorney-at law, Oakland Bank of Savings bldg. Phone Oakland 836.

PERCY C. BLACK, attorney (Reed, Black & Reed), Union Savings Bank building. Phone Oakland 651.

R. W. KING, atty.-at-law, formerly Examiner bldg., now r. 761 (7th floor), Pacific bldg., 4th and Market, S. F.; general practice, court and office; no fee for consultation or in advance; moderate charges.

STANLEY MOORE, attorney-at-law, Balboa bldg., San Francisco.

LOST AND FOUND.

FOUND

IF YOU LOSE ANYTHING—Advertise it here. It will be returned to you if an honest person finds it. Remarkable recoveries are brought about every day through this column.

IF YOU FIND ANYTHING—Advertise it in

The Tribune, Offices, Eighth and Franklin and 1058 Broadway.

THE LAW—Section 485, Penal Code of California, is strict in requiring finders of lost property to seek the owners through advertisement and otherwise, and failure to do so, if it can be proven, involves a severe penalty.

FOUND—Setter, owner can have same by proving property and paying expenses. Call 10 to 12 a. m., 1568 7th ave., Oak.

FOUND—Setter dog; owner can have same by paying charges and ad. Telephone Oakland 7795.

FOUND—A Jersey cow. Can have same by applying at 5893 Marshall st.

FOUND—Ladies' pocket book; call Merritt 3862.

LOST—In Berkeley, near terminus of the Key Route train in Berkeley, on Thursday about noon, blue prints and drawings, showing front elevation of new building; name of C. M. Cook, architect; also F. L. Hall was on them.

LOST—In Berkeley, Thursday, a set of blue prints; C. M. Cook, architect. Finder please leave at Berkeley Independent Office, C. M. Cook's office at Tribune Office, Oakland.

LOST—Sunday, June 27, lady's knife blade pin, topaz setting. The finder will be rewarded and no questions asked if returned to 517 8th st.

LOST—A large sable and white Collie dog. 459 Hawthorne st.; reward; license 2939. Phones Piedmont 1876, Oakland 1933, A 2305.

LOST—Gold watch and chain in the shopping district near Broadway; return to 240 Mather st. and be rewarded.

LOST—Ribbon watch fob with buckle, square locket, K. of P. pin attached; reward. Box 7506, Tribune.

LOST—A wallet. Finder please notify F. D. Butts, San Pablo, Contra Costa Co.

LOST—A white wire-haired terrier. Return to 97 Vernon st., and be rewarded.

WEDNESDAY evening, June 23, on Shattuck ave., bet. North Berkeley and Idora Park, a mink neck piece fastened with a pin. Please return to 1541 Henry st. Phone Berkeley 1223.

FOR SALE—MISCELLANEOUS.

ALMOST new, soda water fountain, counters, shelving with glass sliding doors, National cash register, total adder, at a great bargain. 359 13th, near Webster.

AA—NEW set, cheap, Encyclopedia Britannica, 30 volumes, reference, index, etc.; cost $75; never been used; make offer. Box 15567, Tribune.

AA—NEW set, cheap, Encyclopedia Britannica, 30 volumes, reference, index, etc.; cost $75; never been used; make offer. Box 15567, Tribune.

A—ELEGANT enamel 5½-foot bath, 20x30 porcelain sink and lavatory, one week only, $15.50. 330 McAllister and 1984 Post st., San Francisco.

BARGAIN IN GOWNS—Several exquisite imported afternoon and dinner gowns. Inquiries to box 1493, Tribune, 789 Market, S. F., promptly answered. Correspondence confidential; dealers disregarded.

BIG 6 Sox, 6 pair wear 6 months, $1. Litholin waterproof linen collars, 25c. Tom Ronald, 1234 Broadway.

BUNGALOW 4 rooms, bath; gas, electricity; near cars and local. 1634 36th ave., Fruitvale.

BEAUTIFUL maltese puppies, thoroughbred, hair like silk. 1813 Telegraph ave., Oakland.

COLUMBIA graphophone, good as new, with thirty records, $12; fine foot, roll-top desk, $20; several articles household furniture. 489 38th st.

CAMPING wagon and horse. Call afternoon. 1122 50th ave., Melrose.

Do You Need It?

If you ever intend buying furniture now is the time; I have big credit against a furniture manufacturing agency; if you have anything to trade, like a lot or hay in quantity, merchandise, new wagons, etc., let's get together; this furniture is new and you can have your choice. If you have cash it will do wonders on furnishing an apartment house. I can supply you with anywhere from $100 to $1000 worth. Address box 1000, Tribune.

FOR SALE—A. W. W. Thompson ice cream freezer, including shaftings, pulleys and beltings; first-class condition; cost when new $372; will sell at a bargain. Box 13371, Tribune.

FOR SALE—Fine canary singers, $3.50 each while they last. 2128 Prince st., Berkeley, near Shattuck ave.

FOR SALE—Holstein cow, just came in; heavy milker. 45 Maybell ave., Fruitvale. Westall.

FOR SALE—Six karat diamond; perfect; cash only. Box 13885, Tribune.

FAT man's store; large sizes in shirts and underwear. 1234 Broadway.

FOR SALE—Fine fresh cow. 3316 Boston ave., Fruitvale.

GIANT Runts and White hen pigeons. F. C. Franck, Santa Clara, Cal.

LADIES, attention! I have a large variety of estab. fruit and ornamental trees, shrubs, palms, climbing vines, bush and standard roses, berries and eucalyptus trees; prices reasonable. Jos. Furtado, nursery, head of Lake Shore ave., Piedmont, Cal. Phone Piedmont 921.

OAKLAND POUND, 26th and Peralta sts. —Hunting and house dogs for sale.

Printers, Attention!

Do you want to save 60 per cent on cost of type cases and racks? We have added cabinets to job office and ad alley; can give you some bargains. See A. DOIG, Foreman Tribune.

SAFE, medium size, standard make; no reasonable offer refused. Box 15,538, Tribune.

THOROUGHBRED White Plymouth Rock eggs for hatching; 10 cts apiece; bred for laying. 2019 Persimmon st., Fruitvale, or box 01, Tribune; also setting hens.

TENT for sale, 10x10; good condition; $8. 1207 Castro st.

WICKER furniture made and repaired; go-cart wheels retired, seats recaned. Western Wicker Works, 374 12th st., next to St. Mark Hotel.

WANTED—8 H. P. vertical stationary gasoline engine. Address box 14266, Tribune.

YOUNG Jersey cow for sale. 2812 6th and Grayson sts., West Berkeley.

WANTED—MISCELLANEOUS.

A—HIGHEST price for good castoff men's clothes & shoes. 834 Wash.; Tel. O. 6733.

DON'T sell your household goods until you see J. Coleman, 412 11th st., where you will realize more for it. Phone Oakland 3268.

FURNITURE wanted—The Eastern Auction Hall is the market for second-hand furniture and general merchandise; highest cash prices paid, or will sell on commission. 1552 Broadway. Phone Oakland 5244, Home A-1154. W. F. Howlett & Co., proprietors.

FURNITURE wanted—We will give you more for your furniture and household goods than you can get elsewhere. J. A. Munro & Co., 1007 Clay st., Oakland; telephone Oakland 4571. 2320 Fillmore st., San Francisco; telephone West 2623.

HIGHEST price paid for ladies' cast-off clothing. Mrs. Day, 530 8th st. Oakland 4373.

IF you must have the most money for your furniture, merchandise, etc., call up Oakland Auction Co., Meysel & Meysel, auctioneers; they will pay you the cash or sell on commission. 359-363 13th st., near Franklin. Phones Oakland 4479, Home A-4479.

INVALID chair wanted, comfortable to sleep in; send full particulars. 856 Madison st.

SECOND-HAND billiard table; must be in good condition and standard size. Box 11930, Tribune.

WANTED—At once for cash, nearly new typewriter, any make. Box 13836, Tribune.

WANTED—A camera 4x5 or larger. Address box 14470, Tribune.

MINES AND MINING.

ALLGEWAHR BROS. CO.—Assaying in all its branches; accuracy guaranteed; send for mailing envelope. 813 6th st.

BUYERS' GUIDE

PATRONIZE LOCAL MERCHANTS

ART GLASS.

HOOPER-DOMBRINK ART GLASS CO., show rooms 211 Telegraph ave., at 18th st. Phone Oakland 189.

ANTIQUE FURNITURE.

YE Olde Curiosity Shoppe—Mahogany tables, chrs, bureaus, davenps. 7th-Brush.

BICYCLES AND MOTORCYCLES.

N. Y. BICYCLE WORKS—Supplies and repairing; we sell California best $3 tires, 4 months' guarantee. Phone A-1511. 974 7th st., near Filbert.

BUTCHERS' SUPPLIES.

GIANNECCHINI BROS., 809 Franklin st. Phones Oakland 1202, A 2711.

CARPET CLEANING.

OAKLAND House-cleaning Co.—AMERICAN—House-cleaning, windows, white-washing, janitor work; art rugs; waxed floors a specialty. 855 Broadway, room 24. Phones—Oakland 3940, Merritt 768.

CAST-OFF CLOTHING.

H. GOLDBERG will pay highest price for cast-off clothes; write or phone; will call. 969 Harrison st., Oakland. Phone Oakland 4966.

CEMENT CONTRACTORS.

Call me up for a figure on that foundation, walks, floor, walls or driveway. F. E. Nelson, P. O. box 12, Berkeley. Phone Berkeley 5616.

CIVIL ENGINEERS—SURVEYORS.

REAL ESTATE BROKER. Dorffel. McFarland. 3702 E. 14th, Fruitvale; Phone Merritt 96.

DRAYAGE AND STORAGE.

HAY AND GRAIN
HALL WAREHOUSE CO.
720 Adeline st.

JAS. HENNEBERRY does all kinds of draying. Office, 428 6th st. Phones—Oak. 564, A-1564; res. Oak. 4080, A-2746.

DRESSMAKERS.

DRESSMAKER and designer; French books; reasonable; dresses made over; fancy tailor suits, evening dresses and wraps. 572 Jones st., near 22d st. Key Route.

MARIE ROMELL—Ladies' tailor made suits, latest styles; Parisian modes. 520C Telegraph ave. Phone Oak. 7284.

PERCIVAL Dressmaking School; diplomas given. 1065 Washington st., over Lace House.

DYEING AND CLEANING.

PHONE Alameda 16. Alameda Cleaning and Dyeing Works, J. Kosnig, 1515 Alameda ave.

FIXTURES—ELECTRICAL WORK.

REPAIRS—Century Electric and Fixture Co. Phones Oakland 911, A-2911. 1375-1377 Broadway, just north of postoffice.

KING'S Electrical Works, 1395 Broadway —Wiring, construction, repairs. Oakland 2675, A-2675.

ELECTRICAL WORK
Of all kinds. Oakland Electrical Co., Inc., 405 12th. Oakland 341, A-4341.

FURNITURE REPAIRING.

R. J. HUNTER, expert cabinetmaker, upholsterer and polisher. 532 Telegraph ave.; established 1886.

GENERAL HOUSE CONTRACTORS.

PHONE Piedmont 368 for house, lawn and garden work. 501 34th st.

GAS REGULATORS.

PUT on. Gas Regulator and Supply Co. Phone Oakland 4919.

WELL BORING.

Well-boring at reduced rates, 75c per foot, including galvanized casing; also pumps repaired and well cleaned at reasonable prices. Address YOUNG & HALL, Walter ave., Elmhurst.

CLASSIFIED ADS IN THE TRIBUNE PAY BIG RETURNS FOR MONEY INVESTED.

HAIR GOODS.

AAA—DIEHL'S HAIR STORE—Largest stock of switches, pompadours, Psyche knots, old ladies' hall wigs, wigs and toupees; Marcel waving, hairdressing, shampooing. 469 14th st.

CHARLES HOFFMAN & CO., importers of human hair. Manufacturers of wigs and all kinds of hair goods. 476 Thirteenth st.; phone Oakland 5806.

LA VERITE Sunshine Hairdressing Parlors, shampooing, facial, scalp massage, chiropody, electrolysis. 16 Telegraph ave. Oak. 7744, A-1952.

LAUNDRIES.

Fujiyama Laundry

Largest, Finest, Promptest, Quickest. Delivery all over county. Broadway near 26th. Phones Oakland 9122, Home A-2022.

MARKET LAUNDRY CO.
Quick and satisfactory service; delivery anywhere. 860 Myrtle st.; both phones.

TELEGRAPH LAUNDRY.
524 Telegraph ave. Phone Oakland 2908. All kinds of work done by hand. No machine work; ladies' waists, 25c up.

TOKYO LAUNDRY.
FIRST-CLASS WORK; family rates. 1734 Filbert st. Telephone Oakland 2382, Home A-2882.

TOGO LAUNDRY.
Perfect work, wagons call anywhere; lowest prices. 1685 7th. Oak. 5054, A-1219.

Union Laundry Co.

Best Japanese laundry on coast; all work done with care and dispatch at lowest prices; wagon calls daily. 1930 Union st. Phones—Oakland 3958, A-2059.

LOCKSMITHS.

J. B. MARCON, 516½ 5th st. Locksmith; all kinds of machine and gun repairing.

FOR door-openers and keys, Key Works, 855 Clay st. Phones—Oakland 6717, A-2574.

NOTIONS.

WHOLESALE notions and hosiery. B. Lichtig, 561 6th. Phone Oakland 4290.

SHOE REPAIRING.

BY machine, while you wait. S. M. Somerville, 215 San Pablo ave.

STOVE PLUMBING.

STOVES moved and connected; specialty; French ranges built and repaired; sheet metal work of all kinds; repairs for all stoves. Pied. 4335. 670 36th st.

SILVERSMITHS.

MONSEN BROS., silversmiths; silverwork and repairing. 825 47th st. Phones Piedmont 2999—H 6744.

TAILORING.

NEW TAILOR SHOP, 408 10th st., bet. Broadway and Franklin—First-class work at popular prices; cleaning, pressing and repairing; work done promptly, no delay. 408 10th st. S. Goldstein & Co.

S. NUSSENBAUM, ladies' tailor, 1536 ... corner San Pablo ave. Phone Oakland 4575.

JAPANESE TAILORS.

THE Hinoy, high-grade tailors for ladies and gents. 1610½ Geary st., S. F.

UMBRELLAS AND PARASOLS.

MADE, re-covered and repaired; specialty, embroidered parasols. Whittall Umbrella Factory, 606 San Pablo ave. Phones—Oakland 3009, A-2460.

TRUNKS, BAGS AND SUIT CASES.

OAKLAND Trunk Mfg., 56 San Pablo ave., opp. 15th st.

UPHOLSTERING.

P. BERTIN, upholsterer; mattresses made at your home or shop, returned same day. Phones—Oakland 6401, A4876.

WINDMILLS AND PUMPS.

A. R. EATON & CO., 910 Webster st., Monitor agency. Phone Oakland 2478.

MEDICAL.

AA—LADIES—Dr. North, 1025 Market, San Francisco; specialist for women only; no delays or disappointment; relief guaranteed; by most superior painless methods; most obstinate cases treated; all female complaints and irregularities treated; have no hesitancy if in need of my services; absolutely harmless; low fees; advice free. 10 a. m. to 4 p. m. and 6 to 8:30 p. m.

A—PRIVATE home for the sick; confinement specially; adoption; special treatment for all female trouble. 1303 Market.

ALTA BATES Sanitarium, 2460 Webster, east of Telegraph, Berkeley. Surgical, obstetrical and rest cure. Phone Berkeley 1144.

MRS. DR. NATHAN, 298 Church st., cor. 15th, San Francisco. Phone Park 6478; graduate Royal University, Berlin; 20 years' successful practice, treats childless ladies; guarantees every case; confinement cases given best medical care; infants adopted; terms reasonable. Market st. car at ferry.

HAPPY Lady home treatment; relief of all female troubles; satisfaction guaranteed. 247 Pine, S. F.; 11-4; con. free.

MME. DR. E. SIMON, grad. midwife and electrician; private home for confinement; terms moderate; 12 to 3 p. m. 3126 Wash. st., Fruitvale. Merritt, 167.

PHYSICIANS' DIRECTORY.

A.A.—DR. SCHIRMAN positively cures rheumatism and sciatica diseases of the heart, blood and nervous system; liver, kidneys and bladder trouble. Office, 1620 Post st., San Francisco.

DR. F. W. D'EVELYN—Office, 2115 California st., San Francisco; telephone West 1144; hours, 1 to 3. Residence, 2103 Clinton ave., Alameda; telephone Alameda 150; hours, 9 to 10 a. m., 7 to 8 p. m.

RICHSTEIN, J. J., M. D., genito-urinary and skin diseases. R.311-15, 830 Mkt., S. F.

SPECIAL NOTICE

DR. H. B. BRIGHT
517 23rd Street
Oakland, Cal

DR. BRIGHT calls the attention of his former PATIENTS and the PUBLIC at large that through the CONNIVANCE of the man employed around the house and an INCOMPETENT ASSISTANT, all record books and some property belonging to the offices have been removed without his knowledge and cards of some doctors have been sent out to patients directing them to call at their offices for treatment whenever necessary. He therefore WARNS his former patients and the public at large that all bills due DR. BRIGHT must be paid to him personally; and furthermore he will not be responsible for any debts contracted unless same are transacted and signed by himself. NO ATTENTION should be paid to any fraudulent CARDS sent out as DR. BRIGHT is in no way connected with any other offices but his own, where SERVICES acknowledged to be of UNSURPASSED skill are given either by himself or under his supervision and direction, and he does not authorize any one to represent him. Address all communications to

DR. H. B. BRIGHT
517 23rd Street
Oakland, Cal.
TELEPHONE OAKLAND 7901.

OSTEOPATHY.

DR. F. L. MEYER, 830 Market, S. F., 603-4-5; chronic, nervous diseases, mental aberration, eye, ear, nose, throat, chest, heart, stomach, liver, kidneys, constipation, rheumatism, paralysis, weakness. I cure where others fail; no drugs, no knife, consultation free.

DR. F. A. LACEY, Osteopathy; Electro-Therapeutics. Oakland Bank of Savings bldg, 12th and Broadway.

VALPEAU'S FEMALE PILLS.

VALPEAU'S female pills are sure; best regulating pills sold; price $2.50 by express. Osgood's Drug Stores, Oakland.

ELECTRIC LIGHT BATHS.

CURE rheumatism, lumbago, kidney disease, grippe; purify the blood. 508 Oakland Bank of Savings bldg. Phone Oakland 3463.

RUPTURE CURED.

"TALKS ON RUPTURE," by Prof. Pierce. Just issued; copy free. Pierce & Son., 1417 Chestnut st., Alameda.

HAIR PHYSICIAN.

DR. M. M. CARTER, hair physician—Diseases of head and hair treated; scalp and facial massage, shampooing and manicuring. Rooms 67 and 68, 1065 Washington st.; phone Oakland 3204.

EDUCATIONAL AND MUSICAL.

A Modern School for Modern Times.

Polytechnic Business College and School of Engineering, 306 12th st., Oakland, Cal.

Leading Business College of the West. Courses in Business Training, Shorthand, Typewriting, Telegraphy; also Civil, Electrical, Mining and Mechanical Engineering. Summer school. Free catalogue.

A-TO-ZED School, 2507 Channing way, Berkeley—Individual instruction in all subjects; day and evening. Phone Berkeley 961.

C. Patrick Hildesley
Voice Culture. 1009 Broadway.

ENGINEERING—Civil, elec., min., mechanical, survey, assay; day, eve.; est. 1864. Van der Naillen School, 51st and Telegraph ave., Oakland.

Heald-Dixon College

San Pablo ave. at 16th st., Oakland—New and modern; 12 schools; greatest facilities and strongest influence; commercial, shorthand, typing, normal.

MRS. F. LERCHER—Voice tried free; piano. 573 17th st. Phone Oak. 3947.

MISS FLORA C. KENDALL, pianist and teacher. 265 10th st. Phone A-3882.

OAKLAND Shorthand Institute estab. 10 years; select private school of limited attendance; personal guidance of expert certified instructors; moderate terms. 1065 Washington st.

PIANO instruction; highest standard; HAZEL REEK Studio, room 36, 1116 Broadway; telephone Oakland 6454 or Home A1468. Artistic accompanying.

Private Instruction

given by experienced lady teacher in English branches of both private and public school work; terms moderate; best of references. "I," 880 Fairmont ave., Oakland.

VIOLIN STUDIO

Mr. M. S. Karp, a reputed New York violinist, will accept a limited number of talented pupils. Mr. Karp, Hotel St. Mark.

VIOLIN Studio—Max Lercher, 578 17th st. Phone Oakland 3947.

MUSICAL INSTRUMENTS.

DECKER, Fischer, Emerson uprights; good as new; cash or terms to suit. Heine Piano Co., 1214 Clay bet. 14th and 15th sts.

PIANO bargains such as Weber, $200; Kingsbury, $120; Chase Bros., $125; Reynolds & Wolf, $130; Sherwood & Son, $125, and other makes on easy payment, at Hornung's, 619 San Pablo ave., opp. St. Francis de Sales church.

PIANOS TO RENT.

FOR RENT—Fischer piano (upright), cheap. 635 Lincoln ave., Alameda.

MOVING AND STORAGE.

BEKINS
OF COURSE.
1070 Broadway, near 12th st.

COOK-MORGAN Storing & Moving Co.—Furniture, pianos, merchandise packing and shipping. Office 508 14th st.; phone Oakland 3236.

DRAPER DRAY & STORAGE CO.—Transbay service; furniture and piano moving. Office 468 11th st. Phone Oakland 2050.

FURNITURE stored in separate rooms at reasonable rates. Porter, 1016 Broadway. Phone Oakland 1990.

LYON STORAGE AND MOVING CO.—Packing and shipping. 437 14th st.; phone Oakland 2071; Home A-2071.

PRESCOTT Van and Storage Co., separate compartment, cottage free. Phones Merritt 462; Home B-1144. Office 1115 23d ave.

DANCING

PROF STEWART, Academy of Dancing, Castle Hall, 12th and Franklin; social Tuesday eve.; class Monday eve.; private lessons by appointment. Phone Oakland 3517.

"SWAP" COLUMN.

OAKLAND flats, lots or cottage wanted in exchange for marine view cottage, San Francisco. Address 1764 Grove st., Oakland.

CLASSIFIED ADS IN THE TRIBUNE PAY BIG RETURNS

FURNISHED HOUSES TO LET.

WHEN some one looks over the wants in search of your ad, it should be "THERE."

AAA—FOR RENT—Artistically furnished house in Linda Vista district. Charming location, furnished or unfurnished; call between 10 and 12 o'clock; call 427 Adams st.

ARTISTIC four-room bungalow, near 55th st. Key Route; rent very reasonable. Inquire 5301 Genoa st., cor. 53d.

COTTAGE—4 sunny clean, completely furnished rooms; 2 bedrooms, electricity, gas range, sewing machine, large yard, water free. 587 65th, east of Shattuck.

FOR RENT—Very reasonable, furnished or unfurnished, modern cottage of 5 rooms and bath; located near 40th st. Key Route. For full information address box 8590, Tribune.

FOR RENT—12-room house furnished; bath and laundry; located centrally; 2 minutes to station; rent reasonable to right parties. Apply Box 13959, Tribune.

FOR SALE or To Rent—Furnished 7-room cottage; large garden. 2251 Clinton ave., Alameda.

FURNISHED—2-room cottage in rear for rent, $8. 752 51th st.

TO LET—Furnished cottage, 4 rooms nicely furnished, bath, gas and electricity; flowers and lawn, strictly clean and modern, adults only. 577 Apgar, 2 blocks from 40th and Telegraph.

WELL-FURNISHED house to let; rent very cheap; principally to take care of the house; elderly only need apply. Address box 11280, Tribune.

4-ROOM cottage, 70? 22d st. Apply on premises. Rent $12.

UNFURNISHED HOUSES TO LET.

WHEN some one looks over the wants in search of your ad, it should be "THERE."

COTTAGE of 5 rooms, high basement; prettiest in Berkeley; rent cheap to small family; water free. 2219 Byron st., between Bancroft and Allston way, 1 block east of San Pablo ave.

COTTAGE, sunny corner, 4 rooms, large lot and auto shed; on car line. 1801 11th ave. Merritt 2636.

COTTAGE of 6 rooms; large yard. 571 E. 14th st., near 12th ave.

FOR RENT—Modern new, convenient, 6-room house; closets galore; East Oakland, near cars; fog-free; great home; rent only $25. 417 First National Bank Bldg.

FOR RENT—House of ten rooms; large yard, garage; rent $27.50. Inquire 1218 Chestnut.

FOR RENT—4-room house; 1 acre; outhouses; in Fruitvale. Phone Merritt 2139.

HOUSE with 9 rooms for rent. Apply 1359 Castro st.

ON Linda Vista Terrace, modern 6-room, $35. Apply 72 Monte Vista ave.

STOVES moved and connected, $1.50 to $4.50. Piedmont 4335.

6-ROOM cottage, 1128 Myrtle st., rent $26, including water. Phone Oakland 6215. Large grounds, stable.

673 35th st.—Modern house of seven rms. and bath; $30. Owner on premises from 1 to 4, Sunday.

6-ROOM bungalow; lawn; flowers; $30. Piedmont-by-the-Lake. 162 Crescent st.

COUNTRY HOUSES TO LET.

FOR RENT—Nice cottage at Camp Meeker. Address Mrs. M. P. Mersereau, Camp Meeker, Cal.

FURNISHED FLATS TO LET.

WHEN some one looks over the wants in search of your ad, it should be "THERE."

CHEAP rent; upper 3-room flat; neat and clean; sunny; gas and coal stove; walking distance; near 22d and Broadway Key Route; fine neighborhood; I want good tenants; rent $15; modern; bath. 254 24th st.

FOR RENT—Nice 6-room furnished upper flat; Regent st., near Derby, Berkeley; dandy private home, piano; fine location, close to cars; reasonable rent to right party.

Finely furnished 7-room house; nicest part of North Berkeley; to rent until October 1st to right party, for $50 per month, a snap.
Cooley, Langworthy & McCarthy, 2140 Center st., Berkeley.

FOR RENT—Nice 7-room furnished upper flat; modern and up-to-date; three blocks from Broadway. Call at once, 662 8th st.

COSY lower flat of two rooms; complete; fuel gas, coal stove; porch 8x35; $15; adults. 301 E. 23d st.

FINE sunny upper flat, 4 rooms or more; ... Apply 824 Isabel st. Phone Oakland 4254.

FOUR sunny rooms, bath, modern conveniences. Apply 1659 23rd ave.

FURNISHED flat of four rooms for rent. 1263 Brush st.

MODERN 4-room sunny corner flat, near Key Route; also three unfurnished rooms. 848 54th st.

SUNNY flat, 4 rooms, bath; unfurnished or furnished; housekeeping, central. 720 17th.

TWO 3-room flats, just finished, nicely furnished; modern and up-to-date; revolving beds, etc.; lots of sun; private park; 1 block to Shattuck and Grove cars; 5 minutes to Key Route; $30 per month. Kriekholm court, 4976 Dover or 622 49th st.

$30; 5-room flat opp. Key Route; new and clean; or will rent unfurnished. Phone Oakland 5959.

1153 FIRST Ave., nr. E. 14th—Furnished flat of 6 rooms for sale cheap.

UNFURNISHED FLATS TO LET.

WHEN some one looks over the wants in search of your ad, it should be "THERE."

A FLAT of 6 rooms and bath; every convenience. 761 Jackson st.

BEAUTIFUL sunny 6-room upper flat, $27.50. 206 East 19th st., near 4th ave.

CORNER upper sunny flat, 4 rooms, bath, ... gas range; adults. Call 804 31st st.

FOR RENT—Two new flats, upper and lower, of 5 and 6 rooms; modern in every way. Just off Telegraph ave. and near Key Route; rent reasonable to right party. Key at 490 43d st.

FOR RENT—Modern flat, one block from Key Route station; five rooms; rent reasonable. 491 38th st., near Telegraph ave.

MODERN upper flat 8 rooms; ½ of barn and water free; on 2 car lines, convenient to S. P. local; rent $25. 1557½ 23d ave. Phone Oakland 6405.

MODERN upper flat of 6 rooms; 3 minutes to City Hall; $27.50. 811 16th st.

NEW upstairs flat, five sunny rooms; all modern improvements. 811 Isabella st., near San Pablo. Inquire in rear.

NEW lower flat of 5 rooms, convenient to S. P. and Key Route, cheap for good tenant. 846 60th st.

NEW lower 5-room flat. 2374 Piedmont ave. Cheap. Phone B 1520.

SUNNY modern 6-room upper flat, convenient to both locals; rent very reasonable. Box 11,068, Tribune.

SUNNY 6-room flat; perfect order. 1116 18th st.; $30.

TO LET—Flat with all conveniences; rent very low; water free; agent on place 2 to 5 afternoons, 1011 Castro st., near 11th.; or see Mr. Magnes at office, Abrahamson Bros., 13th and Washington sts.

UPPER 4-room flat; hall and stairs carpeted; gas range and Deasy heater; modern; bath; sunny; clean, walking distance to 14th; 2 blocks 22d st. Key Route; good location; rent reduced; I want steady tenant. 254 24th st.

UPPER flat, three rooms; large, light, desirable; two blocks from Key Route; adults only. 528 24th, near Telegraph.

UPPER flat, 7 rooms, modern, 5 minutes' walk to Broadway; close Key Route; cheap. Phone Berkeley 4933; owner.

FURNISHED ROOMS TO LET

WHEN the "furnished-roomer" comes to look for something better, your ad. should be "THERE."

A—Modern sunny, almost new, near Park ave. and Locals; choice neighborhood; 2 rooms, gentlemen preferred; or housekeeping if desired. Private family. 163 ...

AAA—EXCELLENT sunny, furnished, front room for one or two gentlemen; modern, very homelike place. 530 Williams.

A SUNNY, pleasant single room, $8 per month. 1235 Alice st.

FURNISHED ROOMS TO LET. (Continued)

COMFORTABLE room furnished for light housekeeping; rent $6 per month. 1582 Franklin st.

CENTRAL HOTEL, 616 12th st.—120 modern rooms; low rates; baths.

FURNISHED or unfurnished rooms, suitable for light housekeeping; running water, 3 minutes to Bdwy. 1201 Alice, near 11th st.

LOVELY sunny rooms, running water, bath, both phones. $5 month up. 918 Adeline.

MARYLAND; nicely furnished rooms; also transit. 571 5th st. Phone Oakland 5798.

NICELY furnished room for two ladies in private family. 483 23d st.

NICE sunny rooms; also light housekeeping. 572 17th.

PLEASANT front room, bath, phone; $2.50 a week. 629 Telegraph ave.

THE NECOMB HOUSE, 429 San Pablo ave., nice quiet, sunny rooms by day, week or month; 50c and up a day; open all night; transient a specialty.

THREE furnished rooms, private bath, gas, electricity and sewing machine; clean and modern; near 40th and Telegraph; adults only. 577 Apgar st.

TWO or three sunny connecting rooms, new, modern; housekeeping optional; private family. 1103 10th ave. Phone Merritt 2218.

THREE furnished rooms one for light housekeeping and two single rooms; good location. 1018 Filbert st., near 12th st.

TWO furnished rooms or for housekeeping, also 2-room rear cottage, cheap. 427 65th st.

THREE sunny housekeeping rooms completely furnished; phone, bath. 518 10th st.

THE FRANCES—Next door to Orpheum; elegant outside rooms, $2 to $4 weekly.

THE EVA, 125 13th st., over Gas Kitchen—Furnished rooms, single or en suite.

THE MARYLAND, 966 Webster st.—Sunny front rooms; housekeeping; transient.

THREE or four furnished rooms for housekeeping. 539 23d st.

WELL-FURNISHED room, suitable for an elderly man, rent almost nothing to the right one. Address box 11253, Tribune.

WHEN some one looks over the wants in search of your ad, it should be "THERE."

UNFURNISHED ROOMS TO LET.

TWO or 3 clean, unfurnished housekeeping rooms; regular sink, separate entrance. 1502 Brush st., corner 20th.

TWO or three clean, unfurnished housekeeping rooms, separate entrance; regular sink. 1502 Brush st., cor. 20th

ROOMS AND BOARDING.

WHEN a boarder, looking for a new place, turns to the advts., yours should be "THERE."

ALEXANDRA, 1368 Webster st.—Large sunny rooms, running water, etc., with or without board.

ALAMEDA—Sunny rooms; select; board. 2201 San Jose ave., near Park st.

BOARD and room, reasonable; half block Dwight way. 2158 Blake st., Berkeley.

DESIRABLE, sunny rooms, one with private bath; excellent board; large grounds. Hotel Madison, 11th and Madison sts.

ELWOOD, 592 Sycamore—Rooms, with or without board; rates reasonable. Phone Oakland 6269.

FIRST-CLASS table board, single meals 25c each. 1274 Franklin st.

HOME-COOKED chicken dinner Sunday, 50c., 5 to 7 p. m. 1302 Franklin.

LARGE sunny rooms with board, running water, good closets, wide porches, large grounds; 5 minutes to 14th and Broadway. 1305 Madison st.

LARGE sunny front room, hot and cold water; private family; suitable for one or two gentlemen. 2642 Derby st., near College ave., Berkeley.

LE RICHELIEU—Sunny furnished rooms with FIRST-CLASS FRENCH BOARD. 156 East 12th st., cor. 3rd ave.; fine location; large grounds.

LARGE sunny room with board for two or three; home cooking. 1389 Harrison st. Also table boarders.

LARGE sunny suite; also large sunny room with board; central. 570 11th, near Key Route.

NEWLY furnished room with board; centrally located; convenient to Key Route. 1055 Brush st.

NICELY furnished front room with board for 1 or couple. 149 8th st., near Madison.

ROOMS AND BOARD.
1170 Madison st., near 14th; has changed hands, been newly renovated; give first-class board; special rates to families; couples from $50 to $70.

ROOM and board or table boarders taken in; private family. 1263 Webster.

ROOMS with board. 1155 Madison st., NW. corner 13th.

ROOM and board cheap. 874 31st st., nr. San Pablo ave.

SUNNY rooms with lavatory; home cooking. 533 32nd st., bet. Telegraph and Grove.

SUNNY rooms and board. 1215 Oak st., above 14th st. Phone Oakland 5306.

SUNNY rooms with first-class board for 1 and couple. 668 14th st., opp. Library.

SUNNY rooms with board; excellent table. 121 13th st.

TWO beautiful rooms, a nice home, central; two preferred. 582 Jones. Phone Oakland 7834.

$12 A WEEK, room and board in private family; all conveniences. 970 Jefferson st.

$5 WEEK, room and board. 1112 Alice st.

CHILDREN BOARDED.

LADY wishes 1 or 2 children to board; very good care and mother's love. 412 E. 18th st.

ROOMS AND BOARD WANTED.

WHEN some one looks over the wants in search of your ad, it should be "THERE."

WANTED—Boarding place in Berkeley. Box 11931, Tribune.

YOUNG man wants room and board, private family. Box 14473, Tribune.

HOUSEKEEPING ROOMS.

WHEN some one looks over the wants in search of your ad, it should be "THERE."

A—GLOBE ROOM RENTING AGENCY.
Phones Oakland 7813, Home A-2213.
856 Broadway, corner 7th.
Why run all over town seeking rooms when you may secure a Free List of all kinds of furnished and unfurnished rooms, flats, houses, etc.? We give you full particulars and locate you free of all charge. Globe Room Renting Agency, 856 Broadway, corner 7th.

A REASONABLE offer goes from permanent party. Rooms, all kinds. Piano, fuel, phone, electricity. 802, 804, 806 Madison; $1 up.

AA—463 21st st. and Bdwy.—Two housekeeping rooms; electricity, gas, bath and laundry, near 22d st. Key Route.

A PLEASANT housekeeping suite. Apply 856 Broadway, cor. 7th., over Osgoods. Phone Oakland 2935.

AA—FURNISHED sunny housekeeping suits, $12 and $16. Also single rooms. 275 E. 12th st.

AAA—EXCELLENT sunny furnished suite for light housekeeping; $16. 535 Hobart.

A—HOUSEKEEPING rooms, large yard; reasonable. 771 5th st., corner Market.

ALTA VISTA, 1059 Castro st.—Neat clean convenient housekeeping apartments.

A SUITE of housekeeping rooms; sunny and central. 609 16th st.

DESIRABLE suite of two rooms (furnished); light and sanitary; convenient to car lines. 1721 13th ave.

FURNISHED apartments, $16 to $22 per month; running water and gas; other rooms also. 407 San Pablo ave.

FURNISHED room, $7 per month; light housekeeping. 584 22d.

FURNISHED cottage, 2 rooms and pantry; very desirable. 169 10th st.

FURNISHED housekeeping and single rooms. 1258 Harrison st.

HOUSEKEEPING rooms at The Glenwood, cor. 14th and Washington sts.

HOUSEKEEPING and single bedrooms. 770 10th st.

HOUSEKEEPING ROOMS. (Continued)

NICELY furnished housekeeping apartments of 3 or 4 rooms, bath, laundry and garden; also large sunny rooms, with board; reasonable and all conveniences. 528 27th st.

NICELY furnished apartment, 1803 Telegraph ave., cor. 34th st.—3 large rooms and use of bath, coal and gas stoves, gas furnished; summer rates; adults; vacant July 1.

NICE front housekeeping rooms, running water, bath and phone; reasonable; also large front bedroom. 513 19th.

NEWLY furnished apartments; $16 and $22.50 per month; pantry and gas range. Phone Oakland 8167. 709 20th st.

NEWLY furnished housekeeping apartment; wall beds. Colonade, 646 33d st., near Telegraph ave.

PIEDMONT hills, above Pleasant Valley, 1 large furnished room bungalow for housekeeping; rent $8. Box 14478, Tribune.

PLEASANT, sunny room for light housekeeping; bath. 121 12th st.

QUIET home, 511 22d st.—Telegraph ave. and Key Route cars; three furnished rooms and gas; $16. Single rooms, $5 to $8; private entrance.

SUMMER rates—2 sunny front furnished rooms; gas, hot water; snap for couple. 981 5th ave.

SUNNY front room and kitchen, bath; reasonable. 506½ Telegraph ave.

TWO sunny furnished housekeeping front rooms with separate kitchen and bath; gas for fuel and light; rent $20. 1025 7th ave., near Clinton Station, E. Oakland.

THREE sunny rooms, every modern convenience, complete for housekeeping; no children; rent, including gas and electricity, $25. 571 31st st.

TWO select housekeeping rooms with connecting bathroom; new furniture. 1063 Grove st., 1 block from Orpheum Theater.

THREE furnished rooms, one for light housekeeping and two single rooms; good location. 1018 Filbert st., near 12th st.

TWO furnished housekeeping rooms, in beautiful home, near Key Route; new and modern; $16; adults. 540 38th st.

TWO nicely furnished sunny front housekeeping rooms; gas, bath and phone. 812 Filbert; $15 month.

TWO furnished housekeeping rooms with gas and water; $11; 1 3-room for $10; near local. 1030 5th ave.

TWO sunny furnished rooms for light housekeeping, with private bath; 1st floor. 562 23rd st.

THREE nicely furnished housekeeping rooms; near Key Route. 3768 Grove st. Phone A. 4448.

THREE fine housekeeping rooms, furnished; close in; man and wife only. 1517 Brush st.

THREE rooms with bath. 148 Hannah st., near 34th, near Key Route station.

TWO large sunny front rooms, furnished or unfurnished. 1547 Prince st.

THREE unfurnished rooms near Key Route; $10. 790 Apgar.

UNFURNISHED upper flat, 3 rooms; also lower flat, 2 rooms, Myrtle st., near 12th st. Apply 1129 Myrtle st.
Choice, for $10, furnished front parlor, housekeeping; also bay window sunny room; 1 minute to Key Route. 1129 Myrtle st.

205 TELEGRAPH, cor. 18th—Sunny, unfurnished apartment; references. Office, 510 18th st.

3 UNFURNISHED housekeeping rooms, cheap rent. 1547 Prince st.

APARTMENTS TO LET.

WHEN some one looks over the wants in search of your ad, it should be "THERE."

APARTMENTS TO RENT.
The Charlton Apartments, in the new building on the southeastern corner of San Pablo ave. and 23d st., have been opened and suites can be secured by applying on the premises. These apartments are much larger, lighter and more airy then is usual; they are within one block of the Key Route station, within easy walking distance of the City Hall and on a car line that will carry passengers to any part of Oakland, Alameda, Berkeley and Fruitvale for one 5-cent fare. This is the best building on the avenue. Apply on the premises. 695 23d st., Oakland.

APARTMENTS, 3 and 4 furnished housekeeping rooms. The Mentone, 658 8th.

APARTMENTS of 3 or 4 furn. or unfurn. rooms, bath and heat. 800 14th st.

BURCHARD APARTMENTS.
Elegantly furnished; electric lights, steam heat; bath in each suite; 1 block to Key Route Inn. 1569½ Broadway.

BELMONT APARTMENTS.
Furnished and unfurnished 3, 4, 5 rooms, all sunny; modern; janitor, phone, etc. Telegraph ave. at 38th st. Phone Piedmont 869.

"BUENA VISTA," 1411 Brush—5 minutes' walk to 14th and Broadway; select apartments; summer rates.

Lakeshore Apartments
On boulevard overlooking Lake Merritt; beautifully furnished; strictly modern; steam heat; hot water; reasonable rent. East Oakland cars.

LEWELLYN Apartments, 10th and Jefferson sts; new fireproof building, strictly modern; two and three room suites.

Madison Park Apartments
NINTH AND OAK STS.,
2 short blocks to San Francisco trains.
2, 3 and 4-room suites.
Everything new and thoroughly modern.
East suite a complete home.
Magnificent view. Ideal location.
Elevator and steam heat.
Rates reasonable.

Maxwell Apartments
1823 Grove st., cor. 27th—Nice 1, 2 and 3 suites; sunny housekeeping outside rooms, parlor and kitchen, pantry, bath and closets, including light, fuel and water; 3 minutes' walk to Key Route; prices $10, $20, $22.50 and up.

Maryland Apartments
formerly the Stettiner, under new management; N. W. Cor. Telegraph ave. and 33d st.; entirely new and modern, beautifully furnished; light and airy; rates reduced.

Muri-Ell Apartments
327 Grand ave.
In exclusive residence district; near Lake Merritt; 7 blocks from city hall; 2 blocks east of Key Route Hotel; 2 and 3-room suites, handsomely furnished.

Royal Apartments
Summer rates; large, newly furnished; all outside 2 and 3 rooms, $20 up; also single rooms. 25th and Grove sts.

ROSLYN APARTMENTS, corner Telegraph ave. and 19th st.—2, 3, 4-room apartments, furnished, unfurnished, $18 up; rooms $8 up.

ST. NICOLAI.
Sixteenth and Clay sts.; Oakland's finest apartment house; modern in every respect; steam heat and elevator.
SUMMER RATES.

The Lucerne
1465 Grove st., off San Pablo. Now open to the public: Two and three-room apartments; also single bedrooms, elegantly furnished, steam heat, hot water, janitor service, bath and telephone in every department; summer rates; three rooms; $45 and $40; two rooms, $29 and $27.50; single rooms; hotel service, suitable for gentlemen; $18, unfurnished apartments on top floor.

The Severn
Has two, three and four rooms; summer rates. 1616 Telegraph.

WOLLINDALE
1330 Alice st., near 13th.
New, handsomely furnished; steam heated; hot water always; main line phone in each apartment; thoroughly modern; 5 minutes from 14th st. depot. Oakland 1812, A 5063.

STORES AND OFFICES.

369 10TH st., size 15x90; modern window, electric light and gas; double skylights; 3 fine living rooms in rear; rent reduced to $45. M. Friedman Realty Co., 969 Broadway, room 38.

STORES AND OFFICES WANTED.

FOR RENT—Office or store, 477 11th st.; suitable for real estate, barber shop, agency supplies, etc. Apply Room 288, Bacon Bldg.

WANTED—For rent, machine shop with tools, lathe, etc.; reliable party. 5135 Telegraph ave.

MONEY TO LOAN.

AAA—YOU CAN BORROW MONEY FROM US ON YOUR FURNITURE, PIANO, DIAMONDS, ETC., WITHOUT REMOVAL FROM YOUR POSSESSION.
WE WILL MAKE ANY ONE A LOAN at once, without red tape methods or embarrassing inquiries among your neighbors.
POSITIVELY NO ONE WILL KNOW.
We will loan you as much as your security will stand, without wait or delay.
WE DO NOT TIE YOU UP TO ANY PARTICULAR MONTHLY PAYMENT PLAN.
You can pay small interest on the loan and pay the principal as you like.
OUR RATES ARE THE LOWEST.
Strictly private offices and courteous treatment.
THE EASTERN BROKERAGE CO.,
Oakland office, 1665 Washington st.
Phone Oakland 6900.
Phone Douglas 4020.
737 Market st., San Francisco.
Rooms 207-208, SE. corner of 4th st.
Also at 856 Hayes st., near Fillmore, San Francisco.

CALIFORNIA'S LARGEST PAWNBROKERS.
Liberal loans on diamonds, jewelry, sealskins, furs, etc.; banking rates; ladies' private office; fire and burglar proof vaults on the premises.
CALIFORNIA LOAN OFFICE.
927 Broadway, cor. 9th st., Oakland.

LOANS FOR EVERYBODY
We make loans from $10 up to men and women who are honest and work steady and faithfully. That is all the security we require for a reasonable amount. If you are behind with some of your bills, see us. Our charges are reasonable and you can return the money to us in small payments on your pay days. Our plan helps you to get out of debt. We also loan to those owning pianos and other furniture. No furniture disturbed. Loans made immediately. No unnecessary publicity or red tape. Courteous treatment.
PACIFIC LOAN CO.
THE WAGE-EARNERS' BANK.
R. E. Cruzan, Manager.
Room 300 Bacon Building,
12th and Washington sts.
Office open until 6:30 p. m.

HOUSEHOLD LOAN CO.
Makes it easy for people to secure a loan on their Furniture, Pianos, Horses, Vehicles, etc., quickly, privately, without publicity or inquiries of friends. No advance charge; payments to suit the borrower and you pay only for the time you keep the money. Phone, write or call and get the facts free of charge.
Rooms 518-519 First National Bank Bldg., 14th and Broadway.
Phone Oakland 6980 or Home A 3580.
San Francisco office, 357 Pacific Bldg.

LOANS ON FURNITURE, PIANOS, ETC.
Our specialty—loans in small amounts, FROM $10 TO $200.
All our dealings strictly confidential. All applications given prompt attention. You pay us in small monthly installments, having option to pay up in full any time, thereby saving a discount to yourself. Our rates are the lowest. Can call evenings. Phone, write or call and our man will give you rates and details.
MUTUAL LOAN COMPANY.
Room 5, Macdonough building, 14th and Broadway. Phone Oakland 5912 or Home A-4924. After 6 p. m., phone Piedmont 4316.

The Star Loan and Inv. Co.
Room 267, Bacon Block.
Phone Oakland 3335.
Salaries and notes of reliable employes, wage earners and others, bought, and payments received in easy weekly or monthly installments.
Office open 9 A. M. to 6 P. M.

LOANS on furniture, etc., made within hour after call.
You retain possession.
Terms to suit borrower.
Confidential. Lowest rates
STRINGER LOAN CO.,
1015½ Broadway, room 8. Tel. Oak.9262.

CARRIER WEIDER—Money loaned on furniture, pianos, etc. 342 Telegraph ave.

DON'T borrow on salary until you see me. F. A. Newton, 613 Union Savings building.

Koenig & Kroll,
378 Broadway, will be pleased to receive applications for loans from $500 up.

LOANS on furniture, pianos, etc.; private party; $2 up. Box 15652, Tribune.

MONEY loaned salaried people and others upon their own names without security; cheapest rates; easiest payments; offices in 65 principal cities; save yourself money by getting our terms first. Tolman, room 460 13th st., Oak., or 851 Phelan bldg., S. F.

MONEY TO LOAN ON REAL ESTATE
Italian - American Realty
866 Broadway, Oakland.

MONEY to loan on improved Oakland property; no fee. Box 13868, Tribune.

MONEY ON PIANOS AND FURNITURE. W. F. O'BANION, 458 9TH ST.

OAKLAND LOAN AND TRUST CO.—Salary & other loans; estab. 19 years. Rm. 26, 1003½ Broadway; hours 9-4.

$100 TO $100,000; 1st, 2d mtgs.; any proposition. DU RAY SMITH, 1015 Broadway.

$500—$100,000 TO loan on real estate. V. WEHE & CO., 34 Telegraph ave.

MONEY WANTED.

I WANT $20,000 in building loans, $1500 up; good opportunity for safe investments. Room 515, Central Bank bldg.

WANTED—$2250 on suburban property at 7%. Must have this by July 1st. Box 9625 Tribune.

WANTED—To borrow $300 for 1 year at 1 per cent per month; good security; references. Box 14251, Tribune.

$6000 ON improved Oakland property; first mortgage; principals only. Box 14471, Tribune.

$3500 on Oakland improved; value $13,000. Box 7485, Tribune.

TO LET—MISCELLANEOUS.

TO LEASE—Four signs 50x100, cor. Fremont or 39th ave., at 3905 E. 14th st., Fruitvale.

HOUSES AND ROOMS WANTED.

TWO unfurnished rooms; no cooking; within walking distance of 14th and Clay. Box 13825, Tribune.

THREE and 4-room flat, East Oakland. Address box 14282, Tribune.

WANTED for rent or lease of 1 or 2 years, new and modern house of 10 rooms, unfurnished, having furnace, garage and grounds; in Adams' Point, Vernon Heights, Alta Piedmont, Claremont or Berkeley. Will pay $75 to $100. LAYMANCE REAL ESTATE CO., 1214-1216 Broadway.

FLATS FOR SALE.

FOR SALE—Entire furniture five rooms, including rugs, piano, 30 yds. stair carpets, etc.; price $135; snap. 1923 Grove.

PAIR of modern five-room flats, all complete; near Telegraph and close to Berkeley; $3700; $1000 cash. Phone Berkeley 3752.

FURNITURE FOR SALE.

WHEN some one, who wants the particular article of used furniture which you would like to sell, looks—your ad. should

BY Private Party—Fine upright Mendelssohn piano, Criterion music box and disc, old weath. oak pcs., brass beds, folding beds, dressers, rugs, oak extension table, chairs, buffet bookcase; cheap. 522 18th st., near Telegraph.

FOR SALE—Furniture of 5 rooms, nearly new; owner going away, will sell at your own price. Call and see for yourself at 124 10th st.

FOR SALE—1 stove and 1 folding bed, as good as new. 3805 West st., cor. 38th. Stove, $15, and bed, $15.

FURNITURE of 7-room house, $250; completely furnished, almost new; can make $40 over rent. 171 11th st.

FURNITURE of two 4-room apartments for sale or can sub-let; bargain. 1733 Valdez, nr. Key Route.

GOOD furniture of 5-room cottage at a bargain. 4615 Shattuck ave., Oakland.

HERE is a chance for any one looking for a bargain in furniture. I have large account against a reliable furniture house. Will sell all or part of my claim at a good discount. Address box 1001, Tribune.

REAL ESTATE.

BARGAINS IN RANCHES

A fine 10-acre fruit ranch, newly fenced with wire, good 7-room house, barn and outbuildings, in Sonoma county, one and a half miles from S. P. R. R. station; a splendid buy; price $3500, $2000 of which should be cash. (Refer to No. 1)

A 50-acre fruit ranch and 35 additional acres of fine fruit land. One of the greatest bargains in the State located in Solano county, near Vacaville; all the trees in bearing and from 5 to 10 years old. Owner wants $10,000, but will listen to any reasonable proposition. (Refer to No. 10)

25 acres in Zinfandel grapes; vines 2 years old and will come into bearing next year; 6 miles from Lodi, not far from Stockton; fine sandy loam; price $4250; will exchange for desirable property around the bay. (Refer to No. 25)

A 1000-acre grain and fruit ranch, near Stockton; fine level land, 5-room modern house and large barn; five fields fenced; large family orchard, 6 acres of Tokay grapes; this property is located 6 miles from the Southern Pacific railway station and surrounded by county roads. It is offered for $25 per acre, at 1-3 cash, or will sell one-half of the property at the same price for one-half cash. Refer No. 25)

Frank K. Mott Co.
1060 Broadway
OAKLAND, CAL.

A. J. SNYDER
901 Broadway

$900—Lot in Santa Fe Tract. A SNAP.

$1900—Furnished cottage in West Oakland, on 11th st.; a fine opportunity for a railroad man to move into his own home and stop paying rent.

$2650—Attractive 5-room cottage on 22d st.; very easy terms; see this if you want a bargain.

$5750—Fine house on Walsworth ave., 7 rooms and bath; modern throughout; glass protected porch and driveway.

A. J. SNYDER
901 Broadway

ARTISTIC 5-room bungalow, large reception hall, two porches, high basement, modern and conveniently arranged, half block to car line, 2 blocks to Key Route station. $3900, terms; just finished. Box 14385, Tribune.

AT great sacrifice, fine flats near lake and boulevard. Box 14514, Tribune.

I HAVE 7½ acres suitable for factory site; level and close to water transportation on the Southern Pacific, within 5c fare of Oakland for $750 per acre.

Sacrifice, Bargain Elegant Building Lot
On 42d st., just west of Telegraph ave., 65x110 feet. Address owner, box 13826, Tribune.

$25 Down
For Sale—Large lots on 61st st., south front, street work done; $500, $25 down, $10 per month. Also new 5-room cottage; $2250, $300 down, $20 per month.
5893 San Pablo ave., cor. 59th st.

½ ACRE home, fruit trees, brand new home of five rooms, modern throughout, fireplace; good water, dandy place to raise chickens; close to street cars and schools; in Melrose; easy terms. Box 14249, Tribune.

FRUITVALE REAL ESTATE.

GEO. H. LEE & SON,
No. 1304 Fruitvale Ave., Fruitvale, Cal.
FOR RENT.
$20 per month—Sunny flat of 5 large rooms and bath; large shed and barn; Merrill ave., near 14th st., Fruitvale.
$25—Nicely furnished sunny flat of 5 large rooms and bath; near local trains and Hayward electric road; No. 1306½ Fruitvale ave., Fruitvale.
$30—A lovely sunny cottage of 6 large rooms and bath; in fine location, nice surroundings; near car lines and school; Atwell ave. and Lynde st., Fruitvale.
$35—Sunny cottage, 6 large modern rooms, bath, pantry, large closets; a beautiful home in a grand location; near cars and schools; cor. Lynde st. and Atwell ave.
No. 1304 Fruitvale ave., Fruitvale, near S. P. local trains and Hayward electric R. R. Phone Merritt 479; carriage free.
GEO. H. LEE & SON,
Real Estate Owners.

ELMHURST REAL ESTATE

Twelve lots in Elmhurst for sale, $1500 if sold immediately. Part cash, balance on time. Apply to J. C. Arnold, Tribune office, Oakland.

Only Seven Lots
left at $125; $25 down, $7 a month; $100 cheaper than any other lots in Elmhurst; come out today.
BEN WILSON,
E. 14th st., near Grand ave., Elmhurst.

½ ACRE, nicely improved; near boulevard; $2400. R. F. D. 34, Elmhurst.

COUNTRY REAL ESTATE.

Beautiful Del Monte
CHOICEST SUMMER AND WINTER RESORT ON PACIFIC COAST.
CHOICE LOT CHEAP IN DEL MONTE HEIGHTS. TO MAKE SETTLEMENT OF ESTATE MATTER; LOT IN BLOCK 25. SEE MAP. ADDRESS J. C. ARNOLD, 2432 OREGON ST., BERKELEY.

REDUCED from $2650 to $2250 — 11.48 acres; thoroughly equipped ranch; house and yards for 800 chickens; good 5-room house, hard finished; barn, good well, 5500 gallon tank and windmill, spring; ½ mile from town and R. R. station. Hugh M. Cameron, Agent, 1058 Broadway, Oakland, Cal.

CLASSIFIED ADS IN THE TRIBUNE PAY BIG RETURNS FOR MONEY

SALE or ex.—Poultry, berry ranches; nr. town, 2 R.R. G. A. Lavender, Livermore.

WALNUT GROVES.
See us about Walnut groves, 1-5-10 acres, adjoining Santa Rosa; prices and terms right. Macdonald & Morgan, 622 Phelan Bldg., S. F.

ROOMING HOUSES FOR SALE.

FOR bargains in hotels, rooming houses, apartment houses and exchanges of all kinds, see
THOMAS C. SPILKER & CO.,
1241 Broadway. Phone Oakland 7794.

FOR SALE—Rooming house; no reasonable offer refused. See owner at 726 10th st.

TO LEASE
A SNAP
LODGING house, 15 rooms; furniture for sale at a bargain; rent greatly reduced. Washington st., bet. 8th and 9th. Apply 576 8th st.

AUTOS.

FOR SALE—An almost new electric automobile; guaranteed. 1025 7th ave.

THIRTY horsepower "White," close coupled body, elegant appearance and condition; equipped with gas lamps, prestolite, glass front, speedometer, steam whistle, luggage carrier, gauge lights, lamp bumper, new tires, extra casing and tire holder; original cost $4200; our price, $1500. Western Electric ... $4200; our price, $1500.
30 H. P. Straight Line, seven passenger White, perfect order, complete extra equipment; $1500.
Model D Franklin, fully equipped, $1250.
Model G Franklin, fully equipped, $650. Western Electric Vehicle Co., 1289 Broadway.

BUILDER AND CONTRACTOR.

AA—SPECIALTY made of plans and estimates. Newman Jensen, 519 34th st. Phone Piedmont 3162.

HOUSES FOR SALE

A SNAP
$500 Cash, balance like rent, buys new 6-room cottage, all modern, in Santa Fe tract; south front lot; price $2900. J. M. Johnson, 680 Poirier st., Oakland. Phone Piedmont 4295.

A NICELY furnished house of 9 rooms, modern; all conveniences; lot 30x125; beautifully laid out; sold on account of leaving city; no agents need answer. For particulars address box 6833, Tribune.

ARTISTIC, large, new 6-room bungalow; fine elevation; lot 50x100; $500 down. Owner and builder; phone Merritt 2612.

A SNAP—3-room cottage; lot 40x120; just what you are looking for; price $1400, balance to suit. 1787 25th ave.

BARGAIN—Elegant new 5-room cottages, close in; near Key Route and cars. Apply owner, 3760 Cherry st.

BEAUTIFUL 4-room cottage, bath, barn; lot 34x205; must be sold. 4436 Glen ave., Fruitvale.

COTTAGE 4 rooms, bath, gas, electricity; fruit trees, berries, roses; $250 down, bal. $25 a month. 1634 36th ave., Fruitvale.

FOR SALE—$3350, a bargain; beautiful cottage of 5 rooms and bath; gas and electric lights; high basement; lot 35x125; all improved; nr. Piedmont K. R. No. 105 Echo ave., Oakland; terms.

FOR SALE—Modern house 6 rooms; lot 30x100; street work complete; between 3 car lines, near Key Route. See owner at 357 63d st.

FOR SALE—7-room cottage; no reasonable offer refused. 2251 Clinton ave., Alameda. Lot 50x150.

LINDA VISTA home for sale; most desirable residence street in Oakland. 416 Oakland ave., 8 rooms; thoroughly modern bungalow; front rooms floored and paneled in hardwood; high ground; excellent car service; reasonable terms. Call afternoons or phone Oakland 5230.

MODERN 6-room Queen Anne house, interior mission effect; 1866 13th ave., opposite E. 28th st., terminus 18th ave. car line; reasonable terms; open for inspection Sunday and Monday afternoons from 2 to 3. 675 E. 26th st.

OFFER Wanted—6-room cottage. 489 38th.

SNAP—6-room modern cottage at a snap price; $1000 cash. J. Young 516 55th st.

TERMS—Five rooms and bath; built for a home; 4 blocks from 22d ave. station; lot 85x140, under cultivation; price $3350. Address box 1247, Tribune; no agents.

WHO wants a nice little home, $100 down; 5 hard finished rooms, fireplace, bath and toilet, big basement and fruit trees; one-half block from car line, 2 blocks from grammar school, walking distance of high school; balance $25 per month, including interest. Box 13853, Tribune.

WORTH $9000—Will sell for $6200; must have the money to protect other investments; lot 112x106; 10-room house; high ground overlooking bay; $3500 will handle; rest mortgage; lot alone worth $4980. Phone Oakland 3208.

WILL sacrifice 8-room house and lot; 10th, near Kirkham; good condition. Address Box 14381, Tribune.

$300 CASH, balance $30 per month, gives immediate possession; 5 rooms and bath, high basement cottage; near 53d st.; every known convenience; nearly new; lot 30x106; street work all in; near car and locals, in good neighborhood. Owner leaving city, must sacrifice at once this up-to-date home. Apply Rm. 12, 460 13th st.

$2750—OWNER leaving city; must sell modern 4-room bungalow in Santa Fe tract, new and modern; terms. Box 13823, Tribune.

$1600 CASH buys a new cottage, modern, newly furnished; tinted; cement walks, lawn; cove ceilings; loan $1000. 458 63d st., east of Telegraph.

$300 CASH or lot, new 5-room cottage with bath, gas, electricity, paneled walls; price $2200. Box 13886, Tribune.

LOTS FOR SALE.

FOR SALE—$1000, bargain, beautiful cor. lot, 52½x115; 1 block from electric car line, near S. P. local. 1303 52d ave., Melrose.

FOR SALE—By owner; cheapest lot on Alcatraz ave., Berkeley, 40x108, $650. Box 13,864, Tribune.

LOT $965, a snap; $200 down, $10 a month. 40x110; sidewalks and sewer. 1 block to car line, 10 minutes to 14th and Broadway; owner must sell, needs money. Owner, box 13890, Tribune.

OUT of work, out of funds; must sell my lot on which I have paid $150, balance to be paid at $7.50 per month; lot is 40x145, covered with cherry trees; macadamized streets, sewer and gas; close to depot; fine garden soil; will take $75 for my equity. Box 13876, Tribune.

QUARTER acre lots in Boulevard Gardens, close to San Pablo ave. enough land for a small chicken ranch; small cash payment; prices away down right now; let me send you a beautiful map and price list. Geo. W. Austin, 1018 Broadway.

$500—LOT 35 feet front, near 14th ave. and East 23d st.; electric cars close by; elevated ground. Geo. W. Austin, 1018 Broadway.

PROPERTY TO EXCHANGE.

EXCHANGE—Five lots at Half Moon Bay to exchange for improved or unimproved property in Oakland or Berkeley. Call or write to Great Western Realty Co., 3200 Adeline st., S. Bkly.

FOR SALE or Exchange for lot in Oakland or Berkeley, new bungalow in beautiful "Mount Hermon"; fine summer home, bathing and fishing. R. C. Rutherford, Mount Herman, Santa Cruz, Cal.

PROPERTY for exchange in Alameda county; we have some clever bargains can always suit. The Realty Exchange and Investment Co., r. 63-64, Bacon blk.

THREE new, well built, 5-room cottages inside of 40th st., for vacant lots. Apply owner, 3760 Cherry st.

PROPERTY WANTED.

A LOT about 40x120, in a good neighborhood, East Oakland preferred; terms spot cash. Box 13624, Tribune.

GOOD buy, centrally located; corner preferred; must be cheap for cash. location between 20th st. and 10th st., east of Market; give full particulars in first reply. Box 14462, Tribune.

THREE or 4-room cottage for cash; owner only. Address box 13882, Tribune.

WANTED—A lot in Santa Fe tract or Claremont district; give full particulars. J. Young, 516 55th st.

WANTED—Cottage 4 or 5 rooms; must be cheap for cash. Box 7424, Tribune.

MASSAGE.

ADA STEVENS—Manicuring. 462 9th st., room 11.

ADA STEVENS—Manicuring. 462 9th st., room 11.

ALCOHOL massage and manicuring. Room 2, 461½ 7th st. May Toner.

CABINET baths and alcohol massage. 522 6th st. No sign.

GERTIE ANDERSON—Hot tub and electric baths; alcohol massage. 363 12th st., apt. 2.

KITTY HASKELL—Alcohol and electric massage. 462 9th st., room 12, Portland House.

MAY WHITE, Brunswick Hotel, 953½ Washington, room 7. Alcohol massage.

MABEL CLIFFORD—Alcohol and scientific massage. 419 6th st., suite 11.

MRS. E. LEWIS—Tub baths and alcohol massage. 1167 Jefferson st.

PRINTING AND BINDING.

BEST service, best workmen, best prices at TRIBUNE Job Printing Department, 8th and Franklin sts.

WANTED—OLD GOLD.

HIGHEST prices paid for diamonds and old gold. Schoenfeld & Co., 38 San Pablo.

UPHOLSTERING.

OLD furniture renewed. W. F. Curtis, 664 20th st. Oakland 6518. A-2963.

POSTERS and SHOW CARDS
Good Work--Prices Right
THE TRIBUNE PRINTING DEPT.

Tribune Agencies

Places to leave Subscriptions or Classified Ads

MAIN BRANCH, 1058 Broadway.
BERGSTEIN, 1502 Seventh St.
MYERS, 1170 Seventh St.
HAHN, Pine and Seventh Sts.
WERNER, 853 Myrtle St.
DOWELL, 1051 13th Ave., East Oakland.
BREWSTER, 1127 13th Ave., East Oakland.
HEATH, 1383 5th Ave., East Oakland.
THEATHEN, 220 18th St., East Oakland.
HURST, 1203 23d Ave., East Oakland.
HEMMEL, 1283 23d Ave., East Oakland.
ELLIOTT, 603 Park Avenue.
LAPARAT, Hopkins and Fruitvale.
WAGNER'S, 22d and San Pablo.
SCHINDLER, 24th and Telegraph.
BARBER & CO., 15th and San Pablo.
RHODES, 24th and Broadway.
ELIASON, 1157 Broadway.
JONES BAZAAR, 534 San Pablo.
PETTIGROVE, Seventh and Webster.
J. CLIFF, 530 Eighth St.
NEWS STAND, Metropole Hotel.
NISSEN, 1165 Franklin St.
RED CROSS PHARMACY, 460 Seventh St.
OAK STREET STATION, Southern Pacific Railway.
HOTEL ST MARK, Twelfth and Franklin.
KEY ROUTE INN, 22d and Broadway.
OAKLAND NEWS STAND, Broadway, next to Albany Blk
JOHNSON, 14th and Franklin—Narrow Gauge.
HOTEL ATHENS, Broadway, bet. 15th and 16th.
ARCADE HOTEL, 20th and San Pablo.
NEWS STAND, Sixteenth-Street Depot.
KEY ROUTE, 40th and San Pablo.
VALLIER, 3742 East Fourteenth St.
GRAYSON, 134 Seventh St.
TAYLOR, 225 San Pablo.
NUBY, 1730 Seventh St.
MEYERS, 1170 Seventh St.
ROSEN, 910 Seventh St.
SANTOS & HARRINGTON, 627 East Twelfth St.
DAY, 13th Avenue and East 14th St.
BRANDON, 1107 San Pablo.

SAN FRANCISCO
MAIN BRANCH, 18 Geary St.
ST. FRANCIS News Stand.
FAIRMONT NEWS STAND
PACIFIC BLDG. Cigar Stand
1186 MARKET ST.
MR. PARRANT'S, 818 Van Ness Ave.
2200 FILLMORE ST.
1451 FILLMORE ST.
1014 FILLMORE ST.
MR. JOHNSON, 201 3d St.
MR. BRICE, 251 3d St.
SULLIVAN, 2320 Mission St.

BERKELEY.
MAIN BRANCH, Parrish, 2133 Center St.
BADLER, 2120 Center St.
KEY ROUTE STAND, 2519 Shattuck Avenue.
ELMER BELL.

ALAMEDA.
SCHNEIDER, Park Street.
FULLER, Bay Station.
BIGLER, 1307 Park Street.
PROSSER PHARMACY.
BROWN, 1507 Webster St.

FRUITVALE.
MAIN BRANCH, 3106 E. 14th St.

HOWE REMOVES HIS SPITE FENCE

Says He Will Keep it Down if Neighbors Cease Making Remarks

John Howe of 1086 East Twenty-seventh street, has removed the so-called spite fence which he had erected between his property and his neighbor's, and concerning it, he has written the following letter:

"EDITOR TRIBUNE: As my pet-cat-killing neighbors are off on a vacation, my high fence and hog sign are needed for awhile and I have taken them down. If they do not keep on calling 'rubber-neck' when Mrs. Howe looks out of her bedroom window, I shall keep it down.

"I want to correct a false statement made in the papers some time ago. The Howe pet kitten never caught a Jones chicken. It did not please the Jones's to have Mrs. Howe spend her spare time with her pet, and she had no time to spare with an idle 'gossip.' The cat was shot on top of our fence looking for birds over its head in a tree. The poor creature came crawling home with blood flowing from both sides of his neck. I have lived 74 years, but never saw such an affecting scene. My wife was nearly heart-broken to see her dear and only pet suffer and look up to us so pitiful.

"My reason for building the spite fence, as given by Jones to the Examiner, is not true, and he knows it. I gave the Examiner a true statement which they agreed to publish, but they have not yet done so. JOHN HOWE."

Foley's Honey and Tar not only stops chronic coughs that weaken the constitution and develop into consumption, but heals and strengthens the lungs. It affords comfort and relief in the worst cases of chronic bronchitis, asthma, hay fever and lung trouble. For sale at Wishart's Drug Store, corner Tenth and Washington streets.

OLD MAIDS WANT NO KISSING GAMES

Fresno Spinsters Prepare to Eliminate Amusements at Sunday School Picnics

FRESNO, July 3.—A movement to eliminate kissing at Sunday-school picnics in Centerville has shown itself and is being ascribed to the agitation by various old maids, who want a stop put to the innocent games of "Copenhagen," which have enlivened Sunday-school outdoor recreations in Centerville in the past. It is understood that for the coming summer kissing games under the oaks by the river will be tabooed.

It is certain that the young people have not started the movement, and the clergymen deny knowledge of it. Yet it exists and is being laid at the door of various spinsters who resent osculatory attentions lavished on younger maidens.

A Millionaire's Baby

attended by the highest priced baby specialist could not be cured of stomach or bowel trouble any quicker or surer than your baby if you give it McGee's Baby Elixir. Cures diarrhoea, dysentary and all derangements of the stomach or bowels. Price 25 cents and 50 cents. Sold by Wishart's Drug Store, corner Tenth and Washington streets.

DRINKS ACID AS HUSBAND ENTERS

Despondent Woman Calls Spouse Home to Witness Attempt at Suicide

TACOMA, Wash., July 3. — "Come home, quick," telephoned Mrs. Ed K. Watts to her husband yesterday morning at Puyallup. "Can't come now very well," he replied, as he was busy in his ice cream parlor. "You'll be sorry if you don't," she retorted.

Watts hastened to the house, and when he reached the bottom of the stairway his wife was standing at the top with a vial of acid in her hand. She was in her night clothes. As he started up the stairs the woman exclaimed "It's all off, Ed." She then drained the bottle of poison. Watts called physicians and nurses immediately, but the woman fought them desperately and by no means were they able to force down her throat anything that would revive her. She soon became unconscious and it is believed she will die.

Mrs. Watts is 34 years of age, and her seeming happiness was contagious. She and her husband were devoted to each other and there had been no trouble between them. The possible motive for her deed is the fact that she had lost two infant children. Over their death she grieved much, but she never seemed to brood over her sorrows.

NIGHT RIDERS WILL BE GIVEN NEW TRIALS

JACKSON, Tenn., July 3.—The eight night riders, six of whom were under sentence of death, charged with the murder of Captain Quentin Rankin, at Walnut Log on Reel Foot Lake October 9th last, were reversed by the Supreme Court today and were remanded for new trials.

WELLMAN

GENUINE

Maine Corn

Grown in the Uplands of Northern Maine

Tender

Sweet

Delicate

Flavor

WELLMAN means QUALITY FOOD

Fruits, vegetables, sea food, coffee, teas, many package groceries

"Delicious things for your table Come under the Wellman label"

At your grocers — if not, send us his name — we'll see you get it — and will mail you a beautiful recipe booklet.

WELLMAN, PECK & CO., San Francisco

WIDOW TO HAVE MEAT FOR LIFE

August C. Remmick, Late Sacramento Butcher, Leaves Unique Testament

SACRAMENTO, July 3.—If the request of Amos C. Remick in his last will is carried out his widow will be supplied with meat free of charge for the remainder of her life. Remick was a butcher and left an estate valued at about $12,000. Half the interest in his butcher shop was owned by his son, Amos H. Remick, and he bequeathed his half interest to his son in the will. In the document, however, the father requested that the son supply the mother with meat for the remainder of her life. The rest of the estate goes to the widow, with the exception of bequests of $100 to each of his four children.

In buying a cough medicine, don't be afraid to get Chamberlain's Cough Remedy. There is no danger from it, and relief is sure to follow. Especially recommended for coughs, colds and whooping cough. Sold by Osgoods' Drug Stores.

PAINLESS DENTISTRY

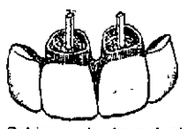

No Students. Teeth without Plates our Specialty.

Bridgework (per tooth)	$3.00
Full Set	$5.00
Gold Crowns	$3.00
Silver Fillings	50c
Gold Fillings	$1.00 up
Pivot Teeth	$3.00

When we say that we will fill, crown and extract teeth WITHOUT PAIN, we mean every word we say; 25,000 satisfied patients have proved it. We do the highest grade work for the lowest prices in Oakland, and we do it painless.

CAUTION—We are the original and only Painless Dentists in Oakland. Beware of imitations.

Hours—9 to 9, Sundays, 9 to 1.
SEE SAMPLES OF OUR WORK IN THE ENTRANCE.

POST GRADUATE DENTISTS
1058 BROADWAY, OAKLAND.
1025 Market St., S. F.

Whiskies that are Absolutely Pure

With so many whiskies on the market distinguished by so many fancy names it is a duty you owe to yourself to drink only whiskey that is absolutely pure and that has earned a reputation of long standing.

Of such are "Puck," "Metropole" and "Melwood" Whiskies, for which we are agents. Orders receive immediate attention.

THE THEO. GIER CO.
FAMILY STORE AND OFFICE,
1225-1227 BROADWAY.
BRANCH STORE 915 WASHINGTON
WHOLESALE STORE
511-513-515 14TH ST.
Tel. Oakland 123.
Home Tel. A-1230.

WHERE AND HOW TO GO

North German Lloyd

Large, Fast and Luxurious Twin-Screw Express and Passenger Steamships Equipped with Wireless and Submarine Signals

PLYMOUTH—CHERBOURG—BREMEN
Express Sailings Tuesdays at 10 A. M.
Cecilie .....July 13|K. Wilhelm II..July 27
K.Wm de Gr..July 20|Kronprinz Wilh..Aug 3

PLYMOUTH—CHERBOURG—BREMEN
Twin Screw Sailings Thursdays at 10 A. M.
Bremen .....July 8|Friedrich de Gr..July 22
Pr. Fried Wilh..July 15|Kurfurst .....July 29
George Washington, sails July 1, 27,000 tons. Newest and largest German ship afloat. Every innovation known to the shipbuilder's art.

GIBRALTAR—NAPLES—GENOA.
Mediterranean Sailings Saturdays at 11 A. M.
K. Luise.....July 10|Berlin (new) ..Aug. 14
Prinzess Irene..July 17|Prinzess Irene..Aug. 28

Connections Encircling the Globe.
Travelers' Checks good all over the world.
Apply OELRICHS & CO., General Agents
5 Broadway, New York; or
ROBERT CAPELLE, Gen. Pacific Coast Agent, San Francisco, Cal.

HAMBURG-AMERICAN

London—Paris—Hamburg.

Pennsylvania ..July 7|Cleveland (new)July 31
P.Lincoln(new) July 14|P. Grant (new)..Aug. 4
Cincinnati(new)July 17|*Kaiserin .....Aug. 7
*America ....July 24|Pennsylvania ...Aug. 11
*Ritz Carlton a la Carte Restaurant.
Tourist Dept. for Trips Everywhere.
Hamburg-American Line.
160 Powell Street, San Francisco

FRANCIS M. WRIGHT Ex-Examiner U.S. Pat. Office
BOOK ABOUT PATENTS SENT FREE
925-7 MONADNOCK BLDG. SAN FRANCISCO CAL.

CLASSIFIED ADS IN THE TRIBUNE PAY BIG RETURNS FOR MONEY INVESTED.

MARIPOSA COUNTY

CAMP AHWAHNEE YOSEMITE CAL.

The new camp. Beautifully located. All the comforts of a first-class hotel. Electric lighted; hot and cold water; shower and porcelain tub baths; perfect and modern sanitation; has its own dairy, local and long distance telephone; rates $3.00 per day, $17.50 per week, $67.50 per month. Write for folders. W. M. SELL, JR., manager.

YOSEMITE VALLEY

OPEN ALL THE YEAR

Plan to Visit California's Wonderland

An ideal outing amid the grandeurs of Yosemite. Surroundings perfect for rest and recreation. Good hotels. Good camps. Private camping. Now reached by rail—quick, scenic. Costs of the trip reduced to popular prices. For descriptive folder or information see any Southern Pacific or Santa Fe ticket agent or O. W. LEHMER, traffic manager, Y. V. R. R., Merced, Cal.

White, Wallace Co., Inc.
TENTS AWNINGS
Sundecks, Canopies, Covers, Flags, Hammocks, Sleeping Porches, Canvas work of all kinds. Office, loft and factory,
1252 WEBSTER ST., OAKLAND
Phones Oakland 106, Home A4196

CIGARS
NO MACHINES

7 Owls for	25c
7 Renowns	25c
7 Recruits	25c
7 Cubanolas	25c

Osgoods' Two Drug Stores

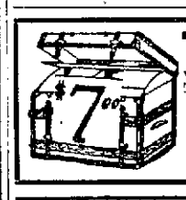

Trunks
We carry largest line Trunks in Oakland. Our $7 a Winner.
OSGOODS'
7th and Broadway
12th and Washington

VACATION 1909
ISSUED BY THE
Northwestern Pacific R. R.
The Picturesque Route of California
Is Now Ready for Distribution

Giving full information in regard to Camping Spots, the Location, Accommodations, Attractions, etc., of Mineral Spring Resorts and Country Homes and Farms Where Summer Boarders Are Taken, with Terms of Board, $7 and Upwards Per Week.

To be had at Ticket Offices, 874 Market st., Ferry Building, foot of Market st., and at S. P. Ticket Offices, 14th and Franklin streets, and Santa Fe R. R. office, 1112 Broadway, Oakland.

W. S. PALMER, Gen. Manager. J. J. GEARY, Acting Gen. Pass. and Freight Agent

SONOMA COUNTY

MARK WEST
WARM SPRINGS,

Sonoma county. Only 84 hours from S. F. and but 7 miles staging. Meet trains of N. W. Pacific at Fulton, both morning and evening. Round trip only $3.75. Nine mineral springs; superb boating and swimming. Famous wild grapevine arbors—one 50 by 170 feet, covering hotel veranda and driveway. "The prettiest place in California," is the verdict of thousands. First-class table and service. All amusements. Fine trout streams. Rates $2 per day or $12 per week. Can now accommodate 200.

WONDERFUL MINERAL SPRINGS

In his report to the California State Medical Society on "The Mineral Springs of California," Winslow Anderson, M. D., the well-known physician and analytical chemist, says of Mark West Springs: "The largest spring has a flow of 5000 gallons per hour. This is a sparkling, carbonated water, very palatable and gently aperient in its action. It is much used in dyspepsia arising from too free alcoholic stimulation, with the concomitant liver and kidney disorders. It is said to have vastly benefited patients suffering from chronic Bright's disease. . . . The Magnesia and Iron spring is used as a tonic and the Sulphur spring for cutaneous diseases, rheumatism, etc. The baths are sulphurious." The temperature of the largest spring, which supplies the baths, is 92 degrees Fahrenheit. For further particulars call at 948 Market St. (room 521), 789 Market St., 2004 Sutter St., S. F., or address J. P. MULGREW, Owner, Fulton, Cal.

THE GEYSER HOT SPRINGS

AMERICA'S GREATEST HEALTH AND PLEASURE RESORT

Positive cure for rheumatism and stomach trouble. Table first class. The roads have been put in excellent shape for staging and autos. Rates $12.00 to $14.00 per week. Baths free to guests. For further particulars address R. H. CURRY, proprietor, The Geysers, Cal.

NOTICE—All guests remaining two weeks and under four will be refunded their fare one way, and guests remaining four weeks and longer will be refunded round trip fare from San Francisco.

Agua Caliente Springs

Take your family to the nearest Hot Sulphur Springs to Oakland; only two hours' ride, NO STAGING.

Swimming tank, tub, plunge and electric light baths. Have cured multitudes of stomach troubles, Rheumatism, Liver and Kidney complaints. Every accommodation, yet reasonable rates.

Caliente Water, bottled here only, can be had of all first-class dealers. R. Kohn 471 45th street, Oakland. Phone Piedmont 2066. Agent for Alameda County. For booklet and further information address Theodor Richards, Agua Caliente, Sonoma Co., Cal.

Skaggs Hot Springs

Nine miles from Geyserville. Two trains daily. Fare $3.10 round trip, including stage. Rates $12 to $16 per week. Hot mineral Baths. Swimming, Boating, Hunting and Fishing. Everything new, including management. PETER J. CURTIS, SKAGGS, SONOMA CO., Cal.

ROSE HILL HOTEL AND COTTAGES
CAMP MEEKER.

One block from depot; new buildings; in the redwoods; beautiful scenery, fishing, boating, swimming and dancing. Excellent dining room. Rates $7 to $10 per week. MRS. L. BARBIER, Camp Meeker.

HOTEL CAZADERO AND COTTAGES
CAZADERO

Situated in the famous Cazadero Big Tree grove of redwoods, and on Austin Creek. All kinds of amusements. Rates $2 per day. $10.00 per week. Special rates to families.
Address L. EDWARDS, Mgr.
Cazadero, Sonoma County, Cal.

DR. C. C. O'DONNELL RANCH
GLEN ELLEN, SONOMA COUNTY.

Climate, scenery and mineral springs unsurpassed. Four fine trout streams running through the place; splendid bathing facilities. Forty cottages and tents, furnished and partly furnished, for rent from $10 per month up. Hotel, two churches and school on the premises. For further details apply to DR. C. C. O'DONNELL, 812 Devisadero street, San Francisco.

MERVYN HOTEL

Glen Ellen, Sonoma County, Cal. Land of Sunshine and Flowers. Rates, $8 to $10 per week. MRS. P. MONAHAN, Glen Ellen.

HOTEL RUSTICANO

Situated in the Beautiful Mountains of Sonoma County. Dancing, boating, bathing; boats free to guests. Rates, $9 to $12 per week. Open year round. Address L. B. SELENGER, Camp Meeker, Cal.

HOME FARM

Agua Caliente. S. P. station on the place. Free transportation daily to the Hot Springs. Plenty of shade and fruit. Tennis Court and Croquet Grounds. Beautiful drives and walks. Rates on application. J. B. Morris, Agua Caliente, Sonoma Co., Cal.

OWN SUMMER HOME IN CAMP MEEKER
mountains of Sonoma Co. Equable climate. Lots $15 up. Cottages built cheap. Depot, stores, restaurant, hotel, phone and express, churches and sawmill; 1600 lots and 500 cottages built. Sausalito ferry. M. C. MEEKER, Camp Meeker, Sonoma county.

PETRIFIED FOREST

Five miles from Calistoga, on the Santa Rosa road; one of the world's wonders. Write for booklet to J. N. NELSON, R. F. D., No. 0, Santa Rosa.

GEYSER STAGE LINE

Meets noon train. Cloverdale Livery and Feed Stable, under new management. Firstclass saddle horses and rigs at reasonable rates. ESTATE OF HAM SMITH, Prop., Cloverdale. Phone Main 281.

CONTRA COSTA COUNTY

BYRON Hot Springs

One of the world's most curative springs, 2½ hours from San Francisco; one of California's best hotels and a delightful place for rest and recreation; automobile road via Altamont and Mountain House now in perfect condition. See Southern Pacific Information Bureau, Jas. Flood building, any S. P. agent, or Peck-Judah, 789 Market st., S. F., or 553 S. Spring St., Los Angeles, or address manager at hotel.

FAIRMONT HOTEL

Unique among the hotels of the world in that every room is an outside room and every room has attached bath.
Rates from $2.50 per day upward.
Palace Hotel Company.

CLASSIFIED ADS IN THE TRIBUNE PAY BIG RETURNS FOR MONEY INVESTED.

LAKE COUNTY

BARTLETT SPRINGS

Each Year Increases the Number Who Testify to the Superiority of Its Drinking Water for Medicinal and Table Purposes.

HEALTH—Wonderful Soda Magnesia Baths. New special bathing departments for ladies and gentlemen. Graduate masseurs. Large concrete swimming tank.

AMUSEMENTS—Orchestra, dancing, bowling tennis, croquet grounds, shuffleboards, trout fishing, saddle horses, livery, etc.

RATES—Hotel and hotel cottages, $12 to $17.50 per week. Housekeeping cottages, one to six rooms, $3 to $16 per week. General store, ice plant, steam laundry.

ROUTES—Southern Pacific route to Williams, leaving San Francisco daily at . a. m.; thence by stage. Or by Northwestern Pacific, Sundays excepted, Sausalito ferry, 7.45 a. m. to Pieta, thence by stage or auto to Lakeport, steamer across Clear Lake; stage or auto to Springs.

Address GEO. A. OTTO, Mgr., Bartlett Springs, Lake County, Cal., or phone water sales office, Bartlett Springs Co., 701 Fourth street, San Francisco. Tel. Kearny 34.

GEO. ADAMS, Oakland agent, 1206 Alice street.

The delightful place to rest and get well.

Witter Springs Hotel

LAKE COUNTY, CAL.

The most delightful place to rest end get well

Every comfort—large, airy, inviting rooms. Hot and Cold Water in every room. Private Baths.

Cuisine and service unexcelled.

Call at Peck-Judah Co., Information Bureaus, or

CITY OFFICE, WESTBANK BLDG., San Francisco

Witter water absolutely cures all stomach ailments.

$5.00 CASH	LAKE COUNTY	$5.00 CASH
LOTS		LOTS

And $5.00 a month for two months, and your deed is ready.

Every lot perfectly level and shaded with trees. Fine hunting, fishing and bathing; an abundance of pure mountain water; mineral springs within walking distance; picturesque scenery and perfect climate.

CAMPING AND SUMMER HOME SITES.
Free Book of Maps and Photographs.
LAKE COUNTY REALTY CO.
450 Phelan Bldg., San Francisco.
F. A. MERO, 520 J St., Sacramento.

SEIGLER HOT SPRINGS

Best location in Lake county; natural hot baths for rheumatism, malaria, etc.; wonderful stomach waters; greatest arsenic beauty bath in the State; swimming pond; baths free. Rates $10 to $14. Livery in connection. Information at Peck-Judah's, 789 Market st., or address W. E. Cathie, Seigler, Lake county, Cal.

LAUREL DELL

The Switzerland of America. Boating, bathing, fishing, hunting, free to the guests. Fine baseball grounds; garage, new club house. Rates $12 to $18 per week. Write for booklet. Hamilton & DeYoe, proprietors, Laurel Dell, Lake county. Information also Peck-Judah, 789 Market street.

MARIN COUNTY

Camp Taylor Resort

Firstclass hotel accommodations. Tents, cottages and family grounds. Boating, swimming, fishing. Grocery and butcher on resort. Terms most liberal. Dancing pavilion. Send for folder. A. BENENATO, Prop., Camp Taylor, Marin county.

ASK FOR DEWEY

at Point Reyes, 58 miles from San Francisco. Largest and best equipped livery, including buggies, saddle horses, stages, etc., to Inverness, Olema and all points. Lowest rates. Regular bus daily.

NAPA COUNTY

SPEND THE WEEK-END AT

ÆTNA SPRINGS

Leave San Francisco at 3:45 p. m. Friday or Saturday via Sausalito. Railroad Round Trip Rate, $7, including enjoyable ride in our fine automobiles from St. Helena to Aetna Springs and return.

Illustrated Booklet free on application.
AETNA SPRINGS CO.
Aetna Springs, Napa County, Cal.

SOLANO COUNTY

WHITE SULPHUR SPRINGS

The Nearest Resort to Oakland and San Francisco.

Under new management and entirely remodeled, newly furnished throughout and brought up to date in every detail. Refreshing baths of sulphur water. Beautiful grounds. Fresh milk and poultry. All kinds of amusements. Telephone. $12 a week and up, including baths. Round trip Oakland or S. F. to Vallejo, $1.00. Write Vallejo White Sulphur Springs, Vallejo, Cal., or Randall, Trowbridge & Wright Co., 1306 Broadway, Oakland.

CLASSIFIED ADS IN THE TRIBUNE PAY BIG RETURNS FOR MONEY INVESTED.

PLACER COUNTY

Lake Alta

Placer County

Beautifully situated in Pine Woods, ½ mile from R. R. station; elevation 3600 feet; open now. Boating, fishing, games, pleasant walks and drives. For further information apply to Peck-Judah Co., 789 Market St., San Francisco, or Geo. B. Sperry, Alta, Placer Co., Cal.

CISCO

Placer County "In the High Sierras"

An ideal summer resort, on the main line S. P. Co. Fine trout fishing, delightful rides and drives; hotel, stores, livery stable, blacksmith shop, etc., rates $12 per week and up. Address H. M. Freeman, Cisco, Cal., or F. W. Pilger, 311 Oakland Bank of Savings Building, Oakland, Cal.

SANTA CRUZ COUNTY

HOTEL Ben Lomond AND COTTAGES

IN THE PRETTIEST PART OF THE SANTA CRUZ MOUNTAINS.

Nicer than ever; first-class Family Resort; will be glad to welcome all of our former guests. Come by way of Los Gatos and through mountains to Hotel Ben Lomond. Rates, $2.50 per day, $12 per week and up. Buy a round trip camper's ticket, good for season, $3.50. For information call Peck-Judah's or write to Levi Scott, Manager, Ben Lomond, Cal.

HOTEL CAPITOLA

SEASIDE RESORT

DAILY RATES $2.50. LARGEST, MOST MODERN; THE TABLE, NONE BETTER; GOLF; SURF AND HOT SALT BATHS; FURNISHED COTTAGES FOR HOUSEKEEPING from $25 per month and up. The gamy salmon fishing. Dancing, Skating, Boating, Bathing. Hotel Capitola, Capitola, Cal.

MOUNTAIN VIEW RANCH

AND COTTAGES, in the mountains near Santa Cruz. First-class table, clubroom, dancing pavilion, bowling, croquet; rates $8 and $10; carriage; round trip $1.25. Send for booklet. Mrs. Tony Phillips, Prop., Santa Cruz, Cal.

POPE HOUSE

First-class family hotel, with cottages; tennis and croquet; direct cars to beach and baths, and all trains. MRS. A. POPE, Santa Cruz, Cal.

THE GRAND CENTRAL HOTEL, FELTON, CALIF.

Rates, $1.50 to $2 per day; $10 to $12 per week. Located in the heart of the picturesque and delightful part of the Santa Cruz Mountains. Joseph Ball, Proprietor.

MONTEREY COUNTY

PARAISO Hot Springs

GRANDEST AND MOST ACCESSIBLE

Only one-half hour ride in auto. Natural hot baths and wonderful mineral waters. Expert masseurs. Rates, $12 to $16. Baths free. Information H. H. McGOWAN, Paraiso, Monterey county, Cal. Leave 1st and Broadway 7:17 a. m., connect at Soledad with auto, arriving at Springs for lunch.

Hotel Del Monte Salmon Fishing

The best Salmon Fishing in years is now being enjoyed on Monterey Bay. Come down and enjoy it.
H. R. WARNER, Manager.

Spend your vacation or your honeymoon in PACIFIC GROVE, CAL.

Chautauqua, Feast of Lanterns, M. E. Conference, Summer School, W. C. T. U. Evening concerts by brass band, surf bathing, plunge baths, beautiful submarine gardens, scenic Point Lobos, famous 17 and 30 mile drives, unsurpassed views, boating, fishing, strolling in forest and on beach; good hotels, furnished cottages and rooms at reasonable rates. Come and enjoy ocean breezes. Board of Trade.

MENDOCINO COUNTY

POINT ARENA HOT SPRINGS

Hot Sulphur baths, swimming, bowling, croquet, billiards; fine fishing on the Garcia river, which flows past the hotel; good deer hunting, large hall for dancing and other amusements. Rates, $10.00 per week. Round trip tickets from San Francisco, $10.00. McCALLUM BROS., Managers, Point Arena, Cal.

DUNCAN SPRINGS

Mendocino county, 2 miles from Hopland. Unsurpassed soda and magnesia springs. Twentieth season. Modern 10-room bungalow just added, new concrete walks and concrete croquet court. Boating and bathing in Russian river. Hotel accommodations for 80. Rates, $11 to $14 per week. Address F. S. HOWELL

Vichy Springs

Three miles from Ukiah; curative mineral waters; champagne baths; famous beauty baths; hunting, fishing, firstclass table. Address
J. A. REDEMEYER
Vichy Springs, Cal.

McDOWELL SPRINGS.

Unexcelled waters, picturesquely located, abundance of shade, fishing and hunting, excellent table, 80 minutes' drive from Hopland. Send for booklet. J. S. BENSON, Hopland, Cal.

CITY SUBSCRIBERS who desire THE OAKLAND TRIBUNE mailed to them at summer resorts or other out-of-town places, will please notify office, giving city address and length of time desired sent to new address. On returning, please notify office, in order that service by carrier may be promptly resumed.

CIRCULATION MANAGER.

Optical Service

12. The Study of Noses

Seldom, very seldom, will one pair of lenses fit the eyes of two persons.

Almost as infrequently will one mounting fit two noses.

We study noses. We carry hundreds of different style mountings. Rare, indeed, is the nose that in this store cannot be comfortably and tastily fitted with eyeglasses.—

I. A. BERETTA

CHINN-BERETTA OPTICAL COMPANY

466 13th Street
Oakland

And at San Francisco, Sacramento, Vallejo, Stockton, Fresno

$55.00 Round Trip

$55.00 Round Trip

DENVER
COLORADO SPRINGS
PUEBLO

SALE DATES

June 27, 28, 29, 30, July 1, 2, 3, 4, 5, 6.
Final return limit three months from date of sale.
Tickets good on Overland Limited.
Secure Reservations early.

Southern Pacific Co.

G. T. FORSYTH, D. F. & P. Agt. W. F. HOLTON, C. P. & T. Agt.
Cor. 13th and Franklin Sts., Oakland.
Phones: Oakland 543, Home A 2543.
Or S. P. Agents, Oakland, 1st and Broadway, Oakland, 7th and Broadway, Oakland, 16th St. Depot.

4th OF JULY
Rate to
LAKE TAHOE
AND RETURN
$9.95

Including trip around the lake.

10-day.....$13.30
90-day.....$15.30

FISHING, HUNTING, BOATING
GRANDEST MOUNTAIN LAKE IN THE WORLD

G. T. FORSYTH, D. F. & P. A. W. F. HOLTON, C. P. & T. A.

Southern Pacific Company

Thirteenth and Franklin sts., Oakland.
Phones—Oakland 543 or Home A-2543.

CLASSIFIED ADS IN THE TRIBUNE PAY BIG RETURNS